UARY 14, 1926.—[PART II.]

EEK

's

re Easy Terms
pecials" Listed Below!

$1.00 Delivers!

A Handsome Fibre Baby Carriage
Mahogany enamel finish—a large carriage, similar to cut. Price..........$24.75

Side-Oven Garland Gas Range
$1.00 Down!
Your choice of range with white enamel splashers as shown at $54.50, or without white splashers at $39.50.

R'S
REET

NK
Times
Number
amazing forty-year
strated magazines.
in postal rates, The Times as postage prepaid, for 25c per copy, copies be actually mailed by The ... names and addresses to The ... mailed directly by this newspaper. ... addresses may be written on any
... tal rates.
Order in Advance

TOWN or CITY	STATE

my regular subscription account.
State........
... if copies are to be charged.)

aper Anywhere
Many Want Ads
the Los Angeles Times

In Three Parts—40 Pages
PART I—TELEGRAPH SHEET—16 PAGES

The Los Angeles Times

"Sail on, sail on, and on, and on."

GREATER SOUTHERN CALIFORNIA — STRAIGHTAHEAD

...DAY MORNING, JANUARY 15, 1926.

DAILY, 5 CENTS.
SUNDAY, 10 CENTS.

Liberty Under Law—Equal Rights—True Industrial Freedom

...APITULATE ON TAXES

...mocrats Will Support Bill

...to Back Program in ...ate Follows Former Rebuff for Tactics

...Remembers Sad Issue ... Action With Radicals in Presidential Race

BY KYLE D. PALMER
..."Times" Staff Correspondent
[EXCLUSIVE DISPATCH]

...INGTON, Jan. 14.—At... the collapse of Demo... efforts in the last Presiden... campaign to the party's coali... with insurgent Republicans ... preceding session of Con... leading Democrats in the ... are determined to avoid this ... during the present ses... and will emphasize their ... tactics by supporting in ... aspects the tax-reduc... program of the Coolidge ad...

...ocratic leaders frankly ad... that the public state of mind ... time will not tolerate a ... of the maneuvers dur... last session in which the ... group of so-called Re... and the Democratic mi... combined to defeat virtual... important proposal of the ...

...INSURGENT SCHEME

...is a disposition therefore ... a gesture or two for the ... party pride, and then seek ... credit as may come from ... with the Republican ... in approving the tax bill. ... for purely mischievous po... reasons, the insurgent group ... time is willing to fall in ... the procedure, as any move... designed to bring speedy ac... the tax measure is expect... conclusion of the World ... debate and, hence, add to ... bility of ultimate defeat ... feature of the administra... legislative schedule.

...avowed drive is to be ... in fact, to bring the tax... at once before the ... in order to sidetrack the ... World court discussion.

...majority leaders may ... difficulty in keeping the ... clear of this entangle... those in reality opposed ... President's plans are ad... their arguments under the ... of desiring to aid the ad...

...DELAY AT ANY COST

...ently the anti-World Court

(Continued on Page 2, Column 7)

HISTORICAL TID BITS IN NAVY FILES

Old Letters Written More Than Century Ago Opened by Officials in Quest

[BY A. P. NIGHT WIRE]

WASHINGTON, Jan. 14.—What may turn out to be a treasure trove of interesting if not vitally important historical information was glimpsed here when Assistant Secretary Robinson opened and read for the first time since it was written, 113 years ago, one of about fifty letters recently found in a forgotten nook in the navy archives.

None of the letters, which were taken from the British ships by American privateers and naval vessels in the War of 1812, had been opened since their writers sealed them, until Mr. Robinson examined one of them. It was a private letter from a British colonel to a former British officer in the West Indies, and told of Wellington's prospects in the peninsular war and discussed the feasibility of raising a regiment in the West Indies.

The unopened letters were found by the historical section of the Navy, which is making a rearrangement of its files. It has recently systematized and indexed the naval records of the Confederacy, as captured at Richmond, so that these papers may be utilized by students.

Coolidge Sends Check to Home City Chest Fund

[BY A. P. NIGHT WIRE]

NORTHAMPTON (Mass.) Jan. 14.—President Coolidge has doubled the contribution he made last year to the Community Chest of his home town.

A letter from the White House, made public today by the campaign committee indorsed the Community Chest as embracing the principles of efficiency and economy with "that co-operation which is essential if waste and duplication are to be avoided."

The committee declined to make public the amounts of the contribution.

STOCK BROKER SENTENCED

[EXCLUSIVE DISPATCH]

HAVERHILL (Mass.) Jan. 14.—Perley K. Lord, a Haverhill stock broker, has been sent to Deer Island for one year by Judge Bishop of the Suffolk Superior Court. It was asserted that he obtained $1800 worth of Mutual Finance Corporation stock from Mrs. Catherine E. Gordon of Waltham street, Boston. She said she gave him gilt-edged securities for the Mutual stock and that later he took back this stock on the pretense that he was looking out for her interests.

AIRCRAFT IN SPOTLIGHT

New Bills Come Up Next Week

Hearing Fixed as Committee Pushes Inquiry on Value of War Dirigibles

Measure Being Drafted in Line With Proposals of President's Board

[BY A. P. NIGHT WIRE]

WASHINGTON, Jan. 14.—The relative position to be assigned to aircraft as a weapon in the national defense organization, is to be given still further study by Congress.

While the House Naval Committee today pressed forward with its inquiry to determine the potential war power of dirigibles, the House Military Committee decided to open hearings next week on a number of bills proposing revision of the defense system to accord aviation greater recognition.

Specifically, the Military Committee will seek testimony Tuesday on a bill by Representative Hill, Republican, Maryland, to create a department of national defense in which land, sea and air activities would have co-equal status. Secretary Davis of the War Department has been asked by the committee to present his views on the proposal.

ANOTHER MEASURE

Meanwhile, a number of members of the Military Committee are drafting a bill designed to carry out recommendations of the President's air board, which proposed creation of additional assistant secretaryships in the War, Navy and Commerce departments to handle aircraft problems, but opposed any radical revision of the defense system. It is expected this measure will be introduced this week so Secretary Davis may express his views on its recommendations while discussing the Hill bill.

Several members of the military committee also have indicated they will seek Col. William Mitchell's views on aviation, if that can be done without causing any embarrassment to the officer, whose sentence by an Army court-martial to five years' suspension now is before the President.

Testifying before the Naval Committee today on a bill by Chairman Butler to expend $5,000,000 to replace the wrecked Shenandoah with a dirigible three times its size, Capt. George W. Steele, commandant of the Lakehurst (N. J.) naval air station, affirmed his faith in lighter-than-air ships, which, he said, are in the development stage.

SCOUTING USES

Admiral Hilary P. Jones, head of the Navy General Board, testified that the present war value of dirigibles is confined chiefly to scouting, but advocated development of this type of craft if it can be done without curtailing other naval activities.

He said the military practicability of large air liners can be demonstrated or disproved only by building such a craft and added that the Navy had no other means of ascertaining the facts.

Questioned as to the dirigible under construction by the British, he said the aircraft was decided on for "propaganda" purposes because of unrest in India.

The committee was told by Capt. Steele that the dirigible has not reached complete development and that if the Lakehurst station were closed, experimentation and development would stop.

Abandonment of the station has been proposed by the House Appropriations Committee.

Capt. Steele said it is estimated a dirigible of 6,000,000 cubic feet capacity could be struck 200 times by machine guns and continue to operate.

COMMERCIAL USE

When questioned about the orders under which, after seven years in the Air Service, he soon is to return to sea duty, Capt. Steele said he believes in rotation of duty.

"I have been considering the introduction of a bill to stop rotation entirely," said Chairman Butler. "I am wondering if specialization is not necessary?"

Capt. Steele said he feared the British will beat the United States in establishing transoceanic air lines. He favors turning the Los Angeles over for commercial use if the Navy is given another dirigible.

Can He Kick the Goal?

ECLIPSE CONVULSES INDIA

Thousands of Hindus in Religious Frenzy Swarm Into Ganges to Escape Sun Devouring Monster

[BY CABLE—EXCLUSIVE DISPATCH]

CALCUTTA (India) Jan. 14.—India was convulsed in a religious frenzy by today's solar eclipse during cloudless weather. Hundreds of thousands of Hindus from Calcutta congregated on the banks of the sacred Ganges River where they bathed and prayed for protection from the demon believed to be swallowing the sun and which being too hot to retain it, cried to loose itself from the sun's grasp.

The Hindus believe their lives are profoundly affected by this demon unless they bathe in the sacred river. Business and household activities were at a standstill during the eclipse, earthenware and cooking utensils were broken and sleep and travel suspended.

CAMBRIDGE OBSERVERS REPORT GOOD WEATHER

[BY CABLE AND ASSOCIATED PRESS]

BATAVIA, Jan. 14.—Prof. Stratton of Cambridge University, one of the leaders of the expedition sent by the Royal Society of London for observation of the solar eclipse, reports that the scientists' program was carried out as scheduled at Bencoolen. Everything was well arranged for the party and the weather was splendid.

Dr. Voute, director of the Bosscha Observatory at Lembang, also obtained an excellent and unobstructed view of the phenomenon.

EXPEDITION MAY SOLVE SUN'S CORONA MYSTERY

[BY A. P. NIGHT WIRE]

SWARTHMORE (Pa.) Jan. 14.—Enthusiastic reports from Dr. John A. Miller, heading the Swarthmore College solar expedition in Sumatra, lead astronomers here to believe they will come nearer to solving the mystery of the sun's weird corona than ever before. Due to unusually active sun spots, great detail in the photographs of the corona was expected.

"Very successful," read a second cablegram from Dr. Miller to Frank Aydelotte, president of the college, received today. "Remarkably large prominences," adds the message.

Because of the immense distances from the sun's surface which the corona attains, it has been assumed by astronomers that the corona was not composed of gases as are the "prominences," seen nearer the surface. What the composition of the corona may be has not been discovered.

"Shape of corona was of maximum type," read the first message. "Thin clouds floated over the region of sun during eclipse. All instruments were in good adjustment. The entire program was carried out as planned."

The cablegram expressed fear that four plates exposed in a fifteen-foot twin camera to check up on the Einstein theory of relativity might not have been successful, because thin clouds may have obscured very faint stars that had to be photographed in the test. The plates exposed in the sixty-two foot camera were not affected, it was thought.

MOUNT WILSON GROUP HAMPERED BY CLOUDS

[BY CABLE AND ASSOCIATED PRESS]

BENKULEN (Sumatra) Jan. 14.—The American expedition of the United States naval observatory, which was stationed near Tebing Tiuggi, in southeastern Sumatra, for observation of the solar eclipse, had its work greatly handicapped by cloudy weather. It was able to carry out only one-third of its program with doubtful results.

This expedition is headed by Dr. Frank B. Littell, assisted by Dr. John August Anderson of the Mount Wilson observatory in California.

CLOUDS PREVENT MANILA OBSERVATIONS

[BY CABLE AND ASSOCIATED PRESS]

MANILA, Jan. 14.—Attempts today by the Manila observatory to view the eclipse of the sun were a total failure on account of cloudy weather.

LEE FAMILY OF VIRGINIA IN WILL ROW

Descendants of Famous General in Court Over Division of Large Estate

[EXCLUSIVE DISPATCH]

WASHINGTON, Jan. 14.—The Lees of Virginia, famous fighting stock, are battling among themselves. The issue is a division of the property once held by Gen. Robert E. Lee. The fight over interpretation of the will of Gen. W. H. P. Lee, his son, on which division of the property hinges, started today in Alexandria, Va., before Judge Samuel G. Brent of the Virginia Circuit Court.

The contestants are Mrs. Robert E. Lee, Jr., of Washington, widow of one of the Confederate leaders; two grandsons, and George Bolling Lee of New York, the other grandson.

The property in litigation, valued at approximately $2,000,000, includes the historic Lee estates of White House in New Kent county, where George Washington and Martha Curtis were married, and for which the executive mansion was named and Ravenworth in Fairfax county.

KING KEPT AS PREMIER OF CANADA

Government Victorious in Chamber Confidence Vote by Majority of Three

[BY A. P. NIGHT WIRE]

OTTAWA (Ont.) Jan. 15.—The government of Premier Mackenzie King was given a vote of confidence in the House of Commons early this morning. The victory was gained on a majority of three.

The vote on the conservative amendment of nonconfidence was for, 120, and against, 123.

The only known absentee in the House when the voting began was Alex Chaplin, Conservative, who is ill. The French members chanted "Alouette" with the customary ritual while the House waited for the signal to commence voting. After the vote was announced the House adjourned until Monday.

RAIN BEGINS FALLING IN BAY REGION

Precipitation Expected to Reach San Joaquin Valley During Tomorrow

[EXCLUSIVE DISPATCH]

SAN FRANCISCO, Jan. 14.—Rain, long awaited by California farmers, commenced falling this afternoon and more is promised for tomorrow by the Weather Bureau. Saturday the rain is expected to continue on into the San Joaquin Valley.

Today's rain was the first since the 2nd inst., when there was a slight shower. The last heavy rain was December 13, 1925, when .66 of an inch fell. The December total was 1.01 inches, less than one-fourth the normal for that month, Forecaster Bowie said today.

The outlook, he says, is for warmer weather over practically all parts of this forecast district, with rains and snows in Washington and Oregon, snows in Idaho and probably rains over the north part of California. Southeast storm warnings are displayed on the coast north of Cape Blanco.

Following are rain figures ending at 5 p.m. for the past twenty-four hours:

	Last 24 hours.	Seasonal to date.	Seasonal last year.
Eureka........	.30	14.27	21.35
Red Bluff......	.12	5.19	10.55
Sacramento	T.	2.69	7.52
San Francisco...	.02	4.21	12.07
San Jose	T.	2.81	5.11

[BY A. P. NIGHT WIRE]

SACRAMENTO, Jan. 14.—Rain began to fall in Sacramento at 3:30 o'clock this afternoon, breaking the foggy spell that has lasted twenty-five days. The temperature was 35 deg., when the rain started.

The cold snap made a last stand last night in crossing the Tehachapi Mountains and bringing a temperature of 27 deg., or five below freezing, to the Bakersfield region. Continued cold weather in the Porterville region, which recorded a temperature of 23 deg. in the last two days, necessitated much smudging to save the citrus crops.

CITRUS SMUDGE POTS FIRED IN VALLEY

Firing was resorted to for protection against low temperatures in some fruit-producing districts adjoining Pomona, Redlands, Rialto, Walnut, Azusa and Covina last night. Foothill orchards generally were not in danger, according to reports issued by Floyd D. Young of Pomona, United States Weather Bureau meteorologist, in charge of fruit frost service. Orchards in the lower and colder levels, however, were warned and pots were fired. First warnings of the season for firing were broadcast by KHJ.

At Redlands a low of 29 deg. was reported Wednesday night. Pomona experienced 30 deg. at 5 a.m. yesterday, and 27 deg. at 6 a.m., but the mercury had risen to 45 deg. last night. Riverside reported 29 deg.

Tulare county, according to advices from Porterville, suffered its coldest mark of four years at 23 deg. yesterday morning. Orchards without heat were damaged, included in the list being Valencias, lemons and olives. The actual damage will not be computed until later in the season, but it is believed to be comparatively small.

HANFORD MacNIDER IS FATHER OF BABY BOY

[BY A. P. NIGHT WIRE]

WASHINGTON, Jan. 14. — A son was born today to the new Assistant Secretary of War, Hanford MacNider, and Mrs. MacNider.

RUSH AID TO SUFFERERS

Famine Follows Mexican Flood

Food and Clothing Being Sent to Stricken Nayarit District

Thousand Families Homeless; Great Area Swept Bare of Human Life

BY JACK STARR-HUNT
[BY CABLE—EXCLUSIVE DISPATCH]

MEXICO CITY, Jan. 14.—With more than 2000 persons dead in the Nayarit flood district and with famine and desolation spread over the region, active relief steps are being taken both here and in the United States to alleviate the suffering of a thousand families left homeless. Steps are being taken to bury the dead and furnish the stricken district with food, clothing and all necessary help.

Almost the entire State of Nayarit is reported under water, with mile after mile of fertile land swept bare of all human beings, animals and crops. In the valley o fthe Santiago River alone more than 500 families are reported to have perished.

RED CROSS HELPING

Three brigades of Mexican relief workers left here for Nayarit to render assistance and co-operate with American Red Cross workers, who are reported to have left the United States for the damaged district. President Calles has authorized the expenditure of 500,000 pesos for immediate relief work.

Financial aid also has been pledged by the governors of the northern district, the Lower California States, Puebla and Campeche and others. Collections also are being raised here from private charitable institutions.

Many towns and villages in Nayarit are reported to have been wiped away entirely, among them Bolanos, San Martin and Chimaltitlan. Miners in the district are reported to have been among the worst sufferers. In many instances men carried their wives and children on their shoulders through swollen rivers, many of them collapsing, to be swept away with their beloved burdens.

PRIESTS SAVE MANY

Priests took an active part in helping many families escape, inducing them to abandon their homes in time, and sheltering them in churches, furnishing food and clothing and caring for the injured.

John C. Feeley, American superintendent of a mining company at Tajo, in Nayarit, writes that it is still impossible to estimate the number of dead. The loss is estimated at 5,000,000 pesos, divided as follows: Forty cars of tomatoes, valued at 1,000,000 pesos; tobacco, 2,000,000; bananas corn and cattle, 1,500,000; damage to roads, 500,000.

TWO SLAYERS HANGED IN BRITISH COLUMBIA

[BY CABLE AND ASSOCIATED PRESS]

VANCOUVER (B. C.) Jan. 14.—Owen B. Baker of Tacoma, Wash., and Harry F. Sowash of Seattle, were hanged today for killing William J. Gillis and William G. Gillis, father and son, in a highjacking raid September 15, 1924. The execution was in Oakalla prison, near here. Charles Morris of Seattle, also convicted in the case, was in a cell awaiting removal to the British Columbia penitentiary at New Westminster to begin serving a sentence for life.

THE DAY'S NEWS SUMMED UP

...SKY. Cloudy. Wind at 5 ...southeast, velocity, 9 miles. ...temperature, highest, 67 deg.; ...49 deg. Forecast: For Los ... and vicinity: Partly Cloudy. ...complete weather data, see ...page of this section.

...FEATURES. Radio, Page 11, ...II; Women's Pages, Clubs and ..., Page 6, Part II; Markets ... Financial, Pages 11, 12, 13, ... Part I; News of Southern ..., Page 10, Part I; Oil News, ..., Part I; Pictures, Page ... II; Comics, Page 4, Part ...

..., Page 16, Part I.

...IN SPANISH. Page 7, ...

...SHIPPING NEWS. Page 10, ...

...CITY. Prosperous year is ... at Commercial Board ban... Page 1, Part II.

...California Editorial ... convenes today. Page ... II.

...Potentate Burger ar... for dedication of new Shrine ... Page 1, Part II.

...tatives of seventy af... clubs indorse Plaza depot ... Page 1, Part II.

... hunted in Sacramento as ... bill set. Page 2, Part II.

... plans parole conference ... board. Page 1, Part II.

...$1,000,000 suit over "Pony ... Page 7, Part II.

... of survey shows city's in... growth. Page 1, Part II.

...European Jewish scholar ... visiting here feted on ... birthday. Page 7, Part II.

... is seized in jewel-theft ... Page 3, Part II.

...Friendship League ... declares universal senti... to World Court. Page ...

...Italian escapes four offi... after threatening woman in ... building. Page 5, Part II.

... slayer of Martin girls ... death verdict. Page 7, ... II.

...Throngs give "Red" ... great welcome for game with local team tomorrow. Page 1, Part III.

Many trades mark close of minor league baseball convention Page 1, Part III.

Action on proposed Dempsey-Wills fight here is held up. Page 1, Part III.

PACIFIC SLOPE. Two navy aviators killed when plane crumples and drops into San Diego Bay. Page 2, Part I.

Live-stock association urged to co-operate with farmers. Page 4, Part I.

GENERAL EASTERN. Thirty-four bodies recovered from Oklahoma mine. Page 2, Part I.

Capt. Wilkins's flight to Pole seen as possible solution of Arctic land controversies. Page 4, Part 1.

Homes of prominent society people in Denver raided with bootlegger's list as guide. Page 5, Part I.

Roosevelt collection of big game considered best ever taken in Western Himalayas. Page 3, Part I.

Crop surplus issues discussed in conference and in Congress, with divergent views expressed on solution. Page 5, Part I.

WASHINGTON. Democrats deside to support tax-reduction bill in Senate. Page 1, Part I.

Aircraft problem comes to fore in Congress. Page 1, Part I.

P. S. Teller is confirmed by Senate as Shipping Board member. Page 3, Part I.

Hoover promises important rubber proposal next week. Page 3, Part I.

Congressional committee members hint new Colorado River bill planned. Page 1, Part I.

Debate over Italian debt settlement continues in House; vote possible today. Page 6, Part I.

FOREIGN. Food and clothing rushed to Mexican flood sufferers as burial of 2000 dead begins. Page 1, Part I.

Natives in India thrown into frenzy by eclipse of sun; scientists' observations partly successful. Page 1, Part I.

Holland is in grip of ice after disastrous floods. Page 1, Part I.

Coalition of Left seeks return of Herriot as French Premier. Page 3, Part I.

Attack on Chile in Gen Pershing's report is charged. Page 7, Part I.

REMEMBER THIS
by H. M. STANSIFER

The man who deliberately chooses his friends on the basis of wealth rather than worth will never have a wealth of friends.

ALUMINUM TEETH WIN RUSS FAVOR

LENINGRAD, Jan. 14.—Russians are beginning to wear aluminum teeth. The Leningrad Academy of Dentistry has found that crowns and fillings of this material are not only more economical than either gold or silver, but considerably stronger.

Believe Greek Freighter Lost With All Hands

[BY A. P. NIGHT WIRE]

NEW YORK, Jan. 14.—The Greek freighter Nirefs apparently has been lost at sea off the British coast with all on board, the Royal Mail liner Orca reported upon her arrival today.

The Orca picked up calls for help in the evening of the 3rd inst., the position of the Nirefs indicating that she was sixty miles distant. Subsequently a radio message from the British freighter Hector stated that it then was in the position given by the Nirefs, but that there was no sign of the Greek boat or any trace of the wreckage.

ESCAPE AIDE CONVICTED

[BY A. P. NIGHT WIRE]

ELY (Nev.) Jan. 14.—Wallace Farnsworth was found guilty in District Court here today of aiding in the jail-break of his cousin, Walter Farnsworth, and Charles Sherman, convicted murderers. The jury recommended leniency. Both Walter Farnsworth and Sherman were recaptured and now are serving life sentences.

NEW DUTCH CATASTROPHE

Scores of Houses Collapse as Ice Danger Takes Place of Floods in Wide Region

[BY CABLE—EXCLUSIVE DISPATCH]

THE HAGUE, Jan. 14.—Frosts have changed the floods here into catastrophe. At Dreumel 100 houses collapsed today, only the vicarage and Town Hall standing. At Alphen ninety houses fell down owing

The ice-bound villages cannot be reached either by boats or sledges. A great number of people are utterly isolated, without possible outside help. A strong eastern wind has quickened the down flow from Germany and Belgium so the water in the flooded areas is again increasing instead of falling off.

The sudden frost, 15 degrees, Fahrenheit, surprised everyone and rendered the evacuation scheme impossible.

On the rivers Vecht and Yessel, where the dikes still held, an ice dam is forming, which army engineers are unable to blow in, notwithstanding repeated endeavors. Several roads which temporarily have been repaired and were useable are reflooded and owing to the covering of snow and ice are utterly unusable. Four villages here are fully isolated.

ROME ROASTS AS ICE FORMS IN VENICE

[BY CABLE AND ASSOCIATED PRESS]

ROME, Jan. 14.—Winds from the ice-capped Alps and from the

(Continued on Page 2, Column 5)

GOING - - - GOING - - - GOING - - -

Maybe you fully intended to send copies of the Los Angeles Times Annual Midwinter Number to eastern friends—and you put it off! The time has arrived for action. Only a few copies remain unsold. Order yours today.

The Times will mail the Midwinter Number for you, at 25 cents each, to any point in the United States or possessions, Canada or Mexico, including postage prepaid. All you need do is send in your list of names and addresses, with remittance figured at 25 cents per name. A convenient order blank is printed elsewhere in this paper.

Price without postage, 15 cents per copy, at all news stands. Purchasers doing their own mailing must affix stamps as follows:

Zones 1 and 2 (up to 150 miles) 9 cents.
Zone 3 (150 to 300 miles) 12 cents.
Zone 4 (300 to 600 miles) 17 cents.
Zone 5 (600 to 1000 miles) 22 cents.
Zone 6 (1000 to 1400 miles) 27 cents.
Zone 7 (1400 to 1800 miles) 33 cents.
Zone 8 (over 1800 miles) 38 cents.

Be sure to put on full amount of stamps, as otherwise the postoffice will not carry them—or avail yourself of The Times special mailing offer.

NEW COLORADO BILL HINTED

Senate Committee Members Reserve Decision on Work and Swing-Johnson Proposals

[EXCLUSIVE DISPATCH]

WASHINGTON, Jan. 14.—Consideration of the Swing-Johnson bill and the Colorado River report of Secretary of the Interior Work will be undertaken at once by the Senate Committee on Irrigation and Reclamation, Senator McNary, chairman, announced today.

With the exception of Senator Johnson, who seems to be going through all the maneuvers of a drowning man reaching for a straw, the Senators who are members of the committee continue to express guarded comments as to possible effect of the Work plan on contemplated legislation.

In so far as the Work plan and the Swing-Johnson plan contemplate a high dam at Boulder Canyon or Black Canyon, and the consequent storage of water and the development of power, they are similar, but otherwise the proposals of the Secretary of the Interior are not by any means the same as the Swing-Johnson scheme.

In fact, there is such a wide difference on certain fundamental facts, including ratification of a six-State compact, modification and financing of the all-American canal project, and various other phases of development that it is suggested by members of the committee that neither plan will be approved.

Those who take this view of the situation indicate that a third plan combining features of the Swing-Johnson bill and the program of Secretary Work may be combined to form a bill by the committee itself.

This is possible under the terms of the resolution instructing the committee to investigate and report as to the best method of controlling and developing the Colorado.

Such a solution, of course, will be strongly opposed by Senator Johnson, who wants any measure on this subject to bear his name.

NEGOTIATIONS WITH ARIZONA UNAFFECTED

[EXCLUSIVE DISPATCH]

SAN BERNARDINO, Jan. 14.—State Senator Swing, chairman of the Boulder Dam California legislative committee, today issued a statement asserting that the recent developments at Washington favorable to the Boulder Canyon project will not affect California's pending negotiations with Arizona.

Mr. Swing said a conference between representatives of California, Arizona and Nevada will be held at Riverside, the 28th, 29th and 30th nst.

Mr. Swing's statement says that "Entirely regardless of whether an agreement with Arizona is necessary or not, it is the great desire of California to bring about the most friendly relations with its sister State."

CRYER ANXIOUS FOR STATE'S AGREEMENT

Mayor Cryer yesterday declared that California is anxious for an agreement to be reached on Colorado River development between California, Nevada and Arizona, to supplement the Colorado River compact. He said that the conferences already held has been helpful for bringing about this agreement and expressed the hope that the resumption of the conferences at Riverside on the 27th inst. would be successful.

FIRE DRAWN BY JUDGE BURNELL

Prison Board Men Reply to Attack of Jurist

Declare Criticism Unable to Change Policy

Paroling to Continue, Says President of Body

[EXCLUSIVE DISPATCH]

SACRAMENTO, Jan. 14.—Members of the State Board of Prison Directors do not take seriously the attack made by Superior Judge Burnell of Los Angeles on the board because of paroles granted. Judge Burnell is quoted as declaring that he hesitates to send men to State prisons because the "politicians on the Prison Board will only turn them loose."

President Morrish, who was here today attending a hearing of the State Board of Control, declared:

"I have never heard of Judge Burnell, but his criticism will not cause the board to change its policy of paroling prisoners when the cases merit such action."

Gilbert B. Daniels of Sacramento, the newest member of the board, said:

"While I have been on the Prison Board only a short time, study of the records convinces me that Judge Burnell either doesn't know what he is talking about or else he is reckless with the truth."

Thomas Gannon, another member of the board, said he refused to take cognizance of Judge Burnell's remarks.

BURNELL UPHOLDS STAND OF GOVERNOR

"The parliamentary language used by Mr. Daniels is sufficiently illustrative of the type of politician on the Parole Board," said Judge Burnell yesterday.

"In what I have said about the parole of prisoners, I have meant no criticism of Gov. Richardson to be implied. The Governor is virtually hogtied by the appointments of previous Governors, as members of the Parole Board cannot be removed before their ten-year terms are up.

"It is evident the Governor is doing his best, and it is certainly a shame he must act as a policeman and bring back these men, undoing the work of the Parole Board after it has turned the criminal loose. It is work the Governor should not have to undertake."

NAMES EDUCATION CHIEF

[BY A. P. NIGHT WIRE]

WASHINGTON, Jan. 14.—The President today nominated Juan B. Huyke for Commissioner of Education for Porto Rico.

TIME and PLACE

THE M. V. CO.

Manufacturers' Wholesalers Established 1918

Center of the Wholesale district.

923 S. Los Angeles St.

½ Block south of Milton G. Cooper's big Wholesale Dry Goods house. 1 Block east from 9th and Main.

$100,000.00 Worth of Dependable and Finest Clothing for Men and Youths.

ON RETAIL SALE

The largest all new stock of Mid-Winter and Spring styles 1926 West of the Great Divide.

½ RETAIL PRICE, PREDOMINATING SUIT PRICES

$14.50 Choice of many styles in medium and dark shades, all wool and unions, splendidly trimmed and tailored; the retail values running up to fully $30.00. 1 or 2 Pants.

$18.50 Single and double breasted one and two pants suits, light, dark and medium colors, blue serges, etc., hand tailored, cold water shrunk, advance Spring styles, values to $35.00.

$22.50 Classy custom tailored materials, Belgium hair cloth fronts, full tailored collars, shoulders and lapels. Scores of styles to select from. Worth retail to $45.00. One and Two Pants.

$27.50 Select domestic or fine imports, high grade custom tailored materials, tailored and fashioned to suit the most discriminating; the kind that high class stores and tailors consider up to $60.00 values. One and Two Pants.

$32.50 Takes you into the endless exposition of top notch custom materials, tailored and fashioned beyond criticism. Stores and Merchant tailors must get up to $75.00 for Spring suits of this merit. One and Two Pants.

OVERCOATS, TOP COATS AND CRAVENETTES

$14.50 for splendid qualities in blue, gray and brown, sizes to 44, values $25.00 to $30.00.

$19.50 for scores of styles in all weights up to $40.00 values.

$22.50 wonderful selection of Top Coats, Cravenettes, medium and heavy weight Overcoats, etc., worth to $45.00.

$27.50 Genuine Worombos in all colors, Friezes, Vicunas in medium and heavy weights, fully hand tailored and luxuriously lined to $55.00 value.

$32.50 English Wurmsby, Devonshire Chinchillas and select domestics in all weaves, weights and patterns, custom tailored throughout; the top notch of Overcoat elegance, worth easy up to $65.00.

Our business hours will be from 9 a.m. to 5:30 p.m. daily. Saturdays 9:00 p.m.

We will make reasonable alterations without extra cost. No telephone, mail or approbation orders. All sales final.

Ample Parking Places In Block.

Wreckage of Craft in Which Two Flyers Lost Lives

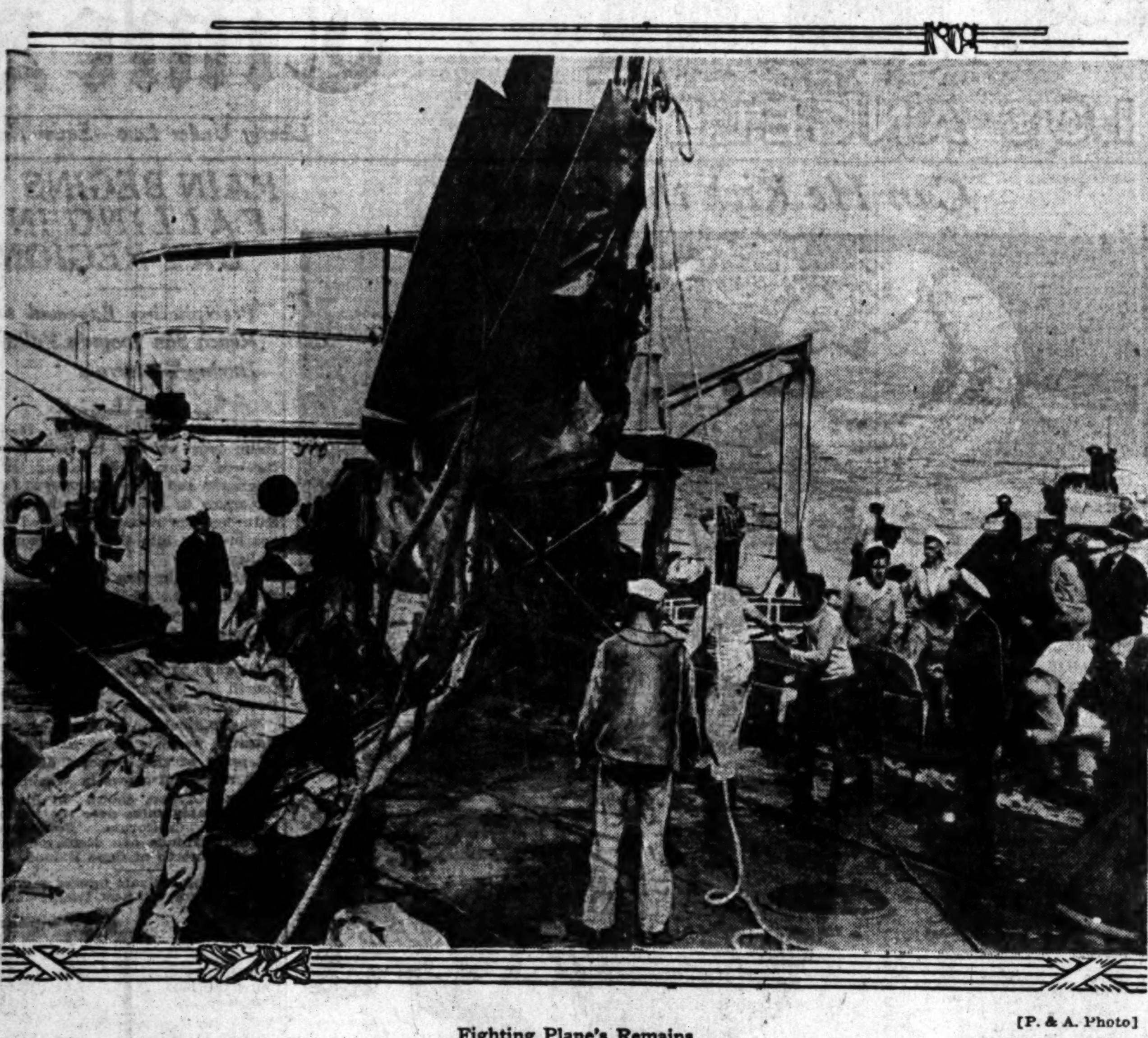

Fighting Plane's Remains

[P. & A. Photo]

MERCIER'S CONDITION VERY LOW

Primate Sends Heartfelt Thanks to Kellogg for Gift of Flowers

[BY CABLE AND ASSOCIATED PRESS]

BRUSSELS, Jan. 14.—Cardinal Mercier continues in a very enfeebled condition. After a consultation of the attending physicians this evening, no bulletin was issued, which is interpreted as an unfavorable sign. There appears to be no doubt about the gravity of the case, but the Associated Press correspondent is informed that there is no immediate danger.

The Cardinal sleeps most of the day and is under no illusion regarding his condition, repeating that only a miracle can save him.

The difficulty the patient experiences in assimilating food, added to other digestive disturbances, has prevented a renewal of the strength which has been hoped for after the operation on December 29.

Coadjutor Bishop Dewachter has written to the American Ambassador, William Phillips, saying he was charged to express heartfelt thanks to the American Secretary of State for the solicitude the Secretary has shown in the Cardinal's illness in his recent message.

"Don't fail to tell him," Bishop Dewachter's letter quotes Cardinal Mercier as saying, "that I have been deeply touched and that after hacing myself enjoyed those admirable flowers which he sent me, I had them taken to the chapel to be placed before the altar of the Holy Virgin, where they symbolize the prayers Americans have been good enough to offer for my recovery."

TWO KILLED IN FIRE

Auto Steering Wheel Factory Has $500,000 Loss

[BY A. P. NIGHT WIRE]

ONAWAY (Mich.) Jan. 14.—Fire, believed to have been caused by static electricity, destroyed two plants of the American Wood Rim Company here today and did damage estimated at $500,000. Two employees of the plant were burned to death and two others are missing.

The fire, which started shortly after 8 a.m., was not brought under control until the afternoon and was still smoldering tonight, the heat interfering with a search for the two missing men.

The company employs about 800 men and is one of the largest manufacturers of automobile steering wheels in the country.

TWO HUNDRED DOLLARS FOR 'CONSCIENCE FUND'

[BY A. P. NIGHT WIRE]

WASHINGTON, Jan. 14.—Somebody near the Wall street postoffice in New York today sent Secretary Mellon $200 "because of a more or less selfish act during the World War in placing my interests ahead of my country's." There was no signature to the letter. The money was placed in the Treasury's "conscience fund."

SAYS GERMANY WON'T JOIN TILL TROOPS GO

[BY CABLE AND ASSOCIATED PRESS]

BERLIN, Jan. 14.—If the Allies persist in maintaining 75,000 troops in the Rhineland Germany's application for admission into the League of Nations must be indefinitely postponed, Foreign Minister Stresemann told the Foreign Relations Committee of the Reichstag today. The Entente's failure to ameliorate the condition of the occupation are viewed by the government as a contradiction of the gentlemen's agreement entered into at Locarno, he said.

TWO SAN DIEGO AIRMEN DIE

Navy Plane Collapse Hurls Flyers to Spectacular Death in Waters of Bay

[BY A. P. NIGHT WIRE]

SAN DIEGO, Jan. 14.—Lieut. Frederick G. Kahn, 26 years of age, attached to the U.S.S. Colorado, and Burke L. Law, seaman first class, attached to fighting squadron No. 2, were instantly killed this morning when the right upper and lower wing sections of the UO-type fighting plane in which they were stunting, collapsed at an altitude of 3500 feet.

Before the horrified eyes of hundreds of spectators the two men plunged to their death in the waters of San Diego Bay, crashing but a few hundred yards astern of the naval fuel steamer Neches. As the crippled plane fell, the crumpled upper wing sheared off, permitting the ship to roll over and over with amazing rapidity until it crashed with a terrific roar into the waters of the bay.

As it struck a column of smoke, flame and water rose to a height of fully fifty feet. Barely a minute elapsed before scores of craft were rushing to the rescue.

Forty-five minutes elapsed from the time the plane struck until rescuers, slashing away at the wreckage with axes, succeeded in getting a line around the body of Law and hoisting it to the surface. The unfortunate bluejacket had made a desperate, but unavailing effort to use his parachute. His fingers had clutched at the release cord but the plane had turned over so rapidly in falling that he had no opportunity of leaping free. When his body was released, the parachute opened.

Lieut. Kahn, seated in the pilot cockpit, was badly mutilated as he received the full brunt of the crash.

KLAN STEALS MARCH ON NEW YORK FOES

FORMER INCORPORATION AS FRATERNAL ORDER DRAWS TEETH OF LAW

[BY A. P. NIGHT WIRE]

ALBANY (N. Y.) Jan. 14.—Doubt that the Ku Klux Klan can be compelled to reveal its membership in New York State, despite the Walker law, which was designed to unmask it, was the question perplexing State legal authorities.

Yesterday it was learned that the Klan has a charter under the name of "Knights and Women of the Ku Klux Klan" obtained October 30, when it changed its name from Alpha Pi Sigma, ostensibly a Greek letter society.

This charter, legal authorities believe, entitles the Klan to function as a fraternal and benevolent society, which is exempted under the Walker law from the publicity provision.

The Walker law requires all societies, except those incorporated under the benevolent order law, to file with the Secretary of State their membership rolls, constitution and oath.

TRIBUTE PAID SARGENT

London Braves Severe Storm to See Works of Late Artist

[BY CABLE AND ASSOCIATED PRESS]

LONDON, Jan. 14.—Braving the worst blizzard of the winter, great crowds today paid tribute to the genius of the late John Singer Sargent, on the occasion of the first public showing of the Sargent Memorial Exhibit, which is the greatest collection of one painter's work displayed in England for many generations.

More than 600 of the American artist's pictures gathered from all parts of Europe, fill eleven rooms of the Burlington House and form an artistic history of modern times. They include examples of Sargent's student studies, landscapes, famous portraits, war pictures and the portrait of Princess Mary, which had not been completed when the artist died.

McCLINTOCK WILL TO RUN COURT GAUNTLET

TEN YEARS' LITIGATION NOW FORECAST BY PROBATING OF INSTRUMENT

[BY A. P. NIGHT WIRE]

CHICAGO, Jan. 14.— Ten years of litigation may be necessary before the $1,000,000 estate of William Nelson McClintock, millionaire orphan, will be of actual benefit to William D. Shepherd, his foster father and principal heir, or the eight cousins seeking to break his will.

Shepherd's victory yesterday, when Judge Kickham Scanlan in Circuit Court ordered the will admitted to probate, without passing on the issue of undue influence, was only the start of the court fighting.

The objecting cousins will appeal to the State Supreme Court If the appeal is unsuccessful, the relatives will file a bill in a court of chancery, charging Shepherd used undue influence to induce young McClintock to sign the will which he drew up.

Whichever side loses in the chancery suit is sure to appeal to the Appellate Court. And, from there perhaps to the Supreme Court.

The estate already has resulted in a trial and acquittal of Shepherd on a charge of killing his ward with typhoid germs and a Probate Court action in which the will was refused acceptance.

CONDUCTOR OF FIRST PULLMAN SUCCUMBS

[EXCLUSIVE DISPATCH]

CHICAGO, Jan. 14.—Clemens F. Periolat, furrier, historian, adventurer and Chicago's oldest native citizen, died yesterday. His only son, George, a moving-picture actor, will arrive from Hollywood today to arrange for the funeral. Mr. Periolat was born in Chicago in 1839. As a boy he became friends with George M. Pullman, who was then a building contractor, and later was conductor of the first Pullman coach at a salary of $30 a month. When Mr. Pullman learned that his young conductor was making $90 a trip on the side by using the coach to transport peaches from St. Louis, he avoided a quarrel with the express company by discharging Periolat. Periolat then entered the fur business and made many trips to the Arctic in this connection.

NEW LIVE-STOCK BOARD NAMED IN ARIZONA

[EXCLUSIVE DISPATCH]

PHOENIX, Jan. 14.—Gov. Hunt today named Harry Saxon of Nogales, Herbert Babbitt of Flagstaff, and John D. Parks of Phoenix, to constitute a new Arizona Live-Stock Sanitary Board, to fill a vacancy that has existed for about six months. The old board resigned when the Governor reappointed S. E. Douglas as State Veterinarian, after removal by the board.

OIL BURNERS USED

[EXCLUSIVE DISPATCH]

DOUGLAS (Ariz.) Jan. 14.—Oil burning locomotives now are being used on the Southwestern branch of the Southern Pacific main line, through Douglas, following completion here of a large oil tank.

LADOX is woman's best douche. Get it from your druggist today.

ICE GRIPS WIDE DUTCH REGION

(Continued from First Page)

sun-baked Sahara fought a drawn battle over Italy today. Rome sweltered under a hot sirocco, blown across the Mediterranean, while Venice was swept by such frigid blasts that a large section of its lagoons and canals were frozen solid, cutting off the city's milk and meat supply.

Tuscany, including Florence, was covered with snow and held in the grip of a cold wind from the northern mountains, but Rome, only a few miles away, was experiencing a sticky heat.

All of North Italy has been hard hit by snow and freezing weather, which continues at Milan, Genoa, Trieste and Turin. A number of deaths from the severe conditions and scores of minor injuries are reported.

Venice is entirely blanketed by snow. Part of its surrounding waters are frozen over. Two boatmen were marooned for several hours on the small island of Bottinigo Vecchio, until firemen, using an ice breaker, rescued them. Similar conditions are reported from the Dalmatian and Albanian coasts.

Messages from Viareggio say that six fishing boats carrying a total of twenty-five persons have been missing since the 11th inst., and that twenty-six other craft have reached port badly battered by storms.

FRANCE IN GRIP OF TERRIFIC COLD

[BY CABLE AND ASSOCIATED PRESS]

PARIS, Jan. 14.—From Paris to the sunny Riviera, through the central part of France, the rivers are frozen; the Marseilles-Perpignon air postal service has been interrupted, storms forcing down the planes; in the Jura Valley the mercury has fallen as low as 22 deg. below zero, Fahrenheit, and a tempest rages in the Mediterranean.

France is undergoing another period of unusual weather, with reports of a train wreck and five deaths directly due to the cold at various points. The Mediterranean storm forced the hospital ship Circassie, transporting wounded from Morocco to Toulon, to change her course and seek shelter in a port on the Spanish coast. An Italian two-master was wrecked near Salins d'Hyeres, but the crew was saved.

Two Killed as 'Radio Special' Jumps Tracks

[BY A. P. NIGHT WIRE]

COFFEYVILLE (Kan.) Jan. 14.—The engineer and firemen were instantly killed and the conductor was probably fatally injured early today when the Missouri-Pacific "Radio Special," eastbound, was derailed sixteen miles north of here. The dead are: W. A. Reed, engineer, and Fireman Johnson. Ed Bemis, conductor, is probably fatally injured. All live at Osawatomie, Kan.

The train was said to have been running about forty miles an hour when the entire train left the track. The baggage car was thrown almost clear of the right of way. The enginemen died in their cab, Engineer Reed still having hold of the throttle when his body was taken out.

CHIROPRACTIC PACT WITH NEVADA OFF

[BY A. P. NIGHT WIRE]

SACRAMENTO, Jan. 14.—California has rescinded its chiropractic reciprocity agreement with Nevada, it was announced today by James Compton, secretary of the State Board of Chiropractic Examiners, and as a result all chiropractors entering the State will have to pass examinations before being licensed. Nevada was the only State with which a reciprocity agreement was in force, Compton explained, and it was decided in the interest of high professional standards to admit no outside chiropractors on the strength of their credentials.

RECOVER BODIES OF THIRTY-FOUR

Rescue Workers at Mine in Oklahoma Speed Task

White Man Reaches Top Alive and Negro Saved

Staff of Undertakers Kept Busy at Wilburton

[BY A. P. NIGHT WIRE]

FAIRMONT (W. Va.) Jan. 14.—Thirty-eight men have been entombed in the No. 8 mine of the Jamieson Coal and Coke Company by an explosion which occurred shortly before midnight.

Rescue crews from all over this region have been called to Farmington, where the mine is located. A rescue crew penetrated the workings of the mine for 2800 feet from the foot of the hoist shaft, but was forced to turn back by dense clouds of smoke. Fear is expressed by company officials that all caught in the mine had perished.

WILBURTON (Okla.) Jan. 14.—Rescue work at the wrecked mine of the Degnan-McConnell Company, near here, tonight had been resolved into the dreary task of removing the bodies of the victims.

The bodies of thirty-four men, most of them negroes, had been taken early tonight from the mine, which was damaged by a gas explosion yesterday.

Hope went up early in the day when Cecil McKinney, a young white miner, staggered from the air shaft, twenty-three hours after the explosion. He walked with National Guardsmen and friends to the mine bathhouse, where he was treated by a physician and later sent home.

McKinney said he had crawled constantly on his hands and knees after the explosion and that he finally made his way to the turn in the passageway, where he was found by rescue workers.

NEGRO FOUND ALIVE

Shortly after noon, word came to the top that a negro miner had been found alive in the fourteenth level. He was brought to the top and placed under the care of physicians. He was reported suffering from extreme exhaustion and was unable to tell his story.

Six bodies were recovered yesterday, but little headway was made because of fire in the mine and the debris, which had to be cleared away.

Early today a passageway was cleared throughout the mine and bodies of the victims were brought to the surface at intervals until about 4 p.m.

At this time work slowed down. The bodies close to the cage shaft were first placed in a huge bucket and hoisted out. Then the rescuers ranged farther back into the mine and dragged some of the bodies nearly half a mile to the shaft, retarding the work.

UNDERTAKERS BUSY

Downtown, a staff of undertakers, recruited from McAlester, Poteau, Hartshorne and Fort Smith, Ark., struggled to keep abreast of the tide of bodies that flowed into the morgue. As fast as they were prepared for burial they were taken across the street to a large vacant room where they were held until instructions were given by relatives as to what to do with them.

A large crowd milled about the entrance to the undertaking establishment and a National Guardsman stood before the door, refusing entrance to all except those who were carrying the bodies in and out.

As body after body was brought to the mine entrance, fellow workmen took the coverings from their faces and attempted to identify them. It was readily done in most cases, a chorus of voices calling the names of the victims.

SPECTATORS IDENTIFY FEW

In some cases, however, close study was required to establish identity and persons from the crowd about the roped-in arena, encircling the mine entrance, were asked to come forward and attempt to name the victims.

The crowd, while still large, was considerably quieter than yesterday, the lamentations of relatives being almost lacking.

Old-time miners, who have gone through several similar catastrophes, said that unusual speed was made in recovering the bodies.

Workers who went into the mine said that nineteen men were found in one heap in Entry 16 west, with another pile of bodies of eleven men in Entry 11 east.

A canary, which was taken into the mine by the first rescue body shortly after the explosion, to detect gas, went to the surface this afternoon and wagged its head thoughtfully as it came into the daylight.

ASKS FOR RADIO SETS

Hoover Makes Appeal in Behalf of Lighthouse Keepers

[BY A. P. NIGHT WIRE]

WASHINGTON, Jan. 14.—An appeal for contribution of radio sets and equipment to the keepers of the nation's 720 lighthouses was issued today by Secretary Hoover. A Pennsylvanian has furnished twenty-five installations for the purpose, he said, and the lighthouse service in Washington will be glad to accept enough to supply all the stations.

"I don't know of any other class of 'shut-ins' who are more entitled to such aid," he continued. "The lighthouses are as far away as the Aleutian Islands, and their keepers are isolated in some places for months at a time. The government does not pay them any too well and the instruments, which they can hardly afford, are in many cases their only means of keeping in touch with the world."

VOTES AGAINST CHILD LABOR AMENDMENT

[BY A. P. NIGHT WIRE]

RICHMOND (Va.) Jan. 14.—The Virginia General Assembly today went on record as opposed to the proposed child-labor amendment to the Federal Constitution. The Senate voted 34 to 1 to reject the amendment and the House acted unanimously.

EVERY MORNING IN THE YEAR Los Angeles Times

The Times Building, First and Broadway

90c per month DELIVERED BY CARRIER

By Mail in Postal Zones 1 to 4, including California, ... $12.00; Monthly, $1.05. In Zone 5, including Colorado, ... Oregon, Washington, Yearly, $16.00; Monthly, $1.50. ... States, Canada and Mexico, Yearly, $18.00; Monthly ...

Entered as second-class matter Dec. 4, 1881, at the ... under the Act of March 3, ...

FRIDAY MORNING, JANUARY 15, 1926.

DEMOCRATS TO BACK TAX BILL

(Continued from First Page)

group has decided that a vote on the court resolution must be delayed from day to day at any cost.

Senator Lenroot of Wisconsin, who has charge of the fight for ratification of the World Court protocol, is fully cognizant of the plans of his opponents and is prepared to demand that the protocol be ready and voting be begun immediately on the various amendments sponsored by the court's sponsors.

Should the tax bill be brought to the fore and the court discussion thus relegated to second place, the time gained by the anticourt faction will be used in dedoubled efforts, it is said, to stir up opposition to the protocol throughout the country.

Those opposing the court have resorted to some of the tactics adopted by the enemies of the Federal Constitution who opposed acceptance of the Federal form of government on the ground that it would enable foreign powers to force the collection of debts owed both by individual Americans and by the Colonies.

ADAPT ARGUMENT

Adapting this form of argument to their own needs, the court opposition eagerly approved a proposed amendment by Senator Overman designed to prevent foreign governments, principally that of Great Britain, from collecting debts incurred by States of the Confederacy during the Civil War.

This development will be enlarged upon in Southern States, where the Ku Klux Klan is becoming increasingly active in importuning Senators to vote against the proposition of entrance by the United States in the international tribunal.

In the matter of volume of letters and telegrams, however, the communications favoring approval of the court protocol are overwhelmingly in the lead. This form of persuasion is not likely to change the strength of either side.

The immediate result of this maneuvering and scheming, however perilous to the World Court, is obviously of benefit to early settlement of the tax-reduction program, which President Coolidge is insisting, must be out of Congress and before him for approval in time to represent a reduction in income taxes due March 15, next.

In order to become effective by that date the bill must become a law by March 1, or within a few days thereafter.

All uncertainty as to the policy to be pursued by the Democratic minority presumably was removed by an announcement from Senator Simmons, ranking Democratic member of the Finance Committee, that he will favor fixing a date for final vote on the measure within four or five days, after it has been before the Senate for general debate.

Senator Simmons had a conference yesterday with Clem Shaver, chairman of the Democratic National Committee, in which, it is understood, Mr. Shaver admitted that Democratic leaders and business men throughout the country demand that no impediment be placed in the way of tax reduction.

READY TO HELP OUT

Hence, as a matter of good politics, or it might be said as a matter of better politics, the Democrats are ready to turn a deaf ear to the blandishments of their former comrades in the insurgent ranks and support the Republican program.

The fact that the regular Republicans are in position to override a coalition such as frustrated virtually all attempts to obtain needed legislation in the Sixty-eighth Congress may have some influence on the Democratic complaisance, as the most the Deocrats and insurgents might hope to accomplish under the present organization of the Senate and the House is delay.

And delay is the one thing which the American taxpayer is prepared to resist, both by protest now and by no uncertain action at the ballot box next summer and fall.

VOTE TAKEN ON IMPORTANT ITEMS

[BY A. P. NIGHT WIRE]

WASHINGTON, Jan. 14.—An offer to set February 10, next, or earlier as a date for a final vote on passage of the tax reduction bill, was made to the Senate today by Senator Simmons of North Carolina, spokesman for the Democratic members of the Finance Committee, which is considering the measure.

The proposal met with approval from Chairman Smoot of the committee, and Senator Simmons said he will put his proposition up to the Senate after debate on the bill has started.

Rushing its consideration of the bill, the Senate Finance Committee today voted on several controversial items, including the provision repealing the law allowing publication of amounts of income tax returns. No record vote was taken on approval of this proposition, but Senator Simmons is said to have reserved the right to present an amendment proposing continuance of publicity.

The committee also accepted the following provisions of the House bill:

Repeal of the stamp taxes on proxies for voting and grants of power of attorney.

Reduction of alcohol tax of $2.20 a gallon to $1.65 after January 1, 1927, and to $1.10 after January 1, 1928.

Creation of a tax of one-tenth of 1 cent a gallon on cereal beverages to give the prohibition bureau the right to inspect breweries.

In addition the committee also voted for repeal of the stamp taxes on customhouse entries and withdrawals, and on steamship passage tickets, which were not touched by the House.

Reduction of the alcohol levy had been strenuously opposed by drug manufacturers on the ground that it would stimulate bootlegging and patent medicine manufacture, but the House provision was retained by a vote of 7 to 6.

CUBAN TREATY SIGNED

[BY CABLE AND ASSOCIATED PRESS]

HAVANA, Jan. 14.—The extradition treaty between the United States and Cuba was signed today by Ambassador Crowder and Secretary of State De Cespedes.

FASTEST TRAVELER OVER SNOW

Frances Thorne of Northwestern University, Chicago, was the winner of the women's intercollegiate cross-country ski race conducted recently at Lake Placid, N. Y.

[P. & A. Photo]

RARE BEASTS IN ROOSEVELT BAG

Forty-four Large Animals Shot in Russian Trek

Finest Collection Ever Taken in Western Himalayas

Expedition to Return Some Time in February

[BY A. P. NIGHT WIRE]

CHICAGO, Jan. 14.—Theodore and Kermit Roosevelt, leading the James Simpson-Roosevelt expedition into Asia for the Field Museum, have not only bagged eight of the rare ovis poli (Marco Polo sheep,) but have obtained the finest representative collection of big game ever taken in the Western Himalayas, the Pamirs and Chinese Turkestan.

This announcement was made by D. C. Davies, director of the museum, from the receipt of letters from Col. Theodore Roosevelt to James Simpson, who is financing the natural-history hunt to "The Top of the World," and to Stanley Field, president of the institution.

BAG ELEVEN IBEX

"We got four male poli, two young males, a female and a young animal," Col. Roosevelt wrote. "Out of this assortment, the museum can get the finest, and so far as I know, the only group of poli in the world."

Forty-four large animals were bagged during "the big trek through Turkestan, the Tien Shan and the Himalayas." Among them are eleven Tien Shan ibex and their ovis karelini, or Tien Shan sheep.

Of the game the colonel writes: "We have for the museum two record heads, an ibex and a karelini, both of which fell to Kermit's rifle. I was fortunate enough to get the largest Ovis Poli. "The dash into the Russian Pamirs after the Ovis Poli is described as 'a real adventure.'"

"The Pamirs hunting was real work—bitterly cold. We had blizzards and the water in our tent froze solid. Most of the riding we did was on yaks. The great woolly animals go over the most impossible places. Once we were caught in a blizzard on the top of a mountain. The black yaks were coated white and our beards were frozen solid."

RETURN IN FEBRUARY

After leaving the Pamirs, the Roosevelts went to Sprinagar, Kashmir, where they were met by their wives, who will remain in India while the second leg of the expedition into the central provinces of India and into Nepal are carried out.

The hunters are now on the trail of the famous "armorplated" rhinoceros and royal Bengal tiger. They are receiving assistance from Indian and British officials and are being permitted to hunt in protected areas for the rare beasts.

Col. Roosevelt's letter said the expedition will leave the field about the 20th inst., returning to the United States in February.

PROMISES NEW RUBBER PLANS

Hoover to Make Important Proposals Soon

Appearance Before House Committee Delayed

Golfers Will Pay $3,000,000 More for Balls

[BY A. P. NIGHT WIRE]

WASHINGTON, Jan. 14.—Secretary Hoover will have an "important announcement to make in connection with the rubber industry early next week," Chairman Parker of the House Commerce Committee, said today when the Secretary failed to make a scheduled appearance in the rubber inquiry.

The chairman added, Mr. Hoover had requested the delay because he felt "the situation was not yet ripe for discussion of his proposition."

Prices on crude rubber can be greatly reduced in the next three years if British restrictions are removed, H. N. Whitford, crude-rubber expert of the Rubber Association of America, told the committee.

Estimating a shortage of 165,000 tons in normal working stocks in 1931 on the basis of a world survey he conducted for the Department of Commerce, Whitford said 1,115,000 acres should be planted at once to meet increased demands after 1933.

He advocated planting 150,000 acres a year after 1927.

GOLFERS MUST PAY $3,000,000 MORE FOR BALLS

[EXCLUSIVE DISPATCH]

NEW YORK, Jan. 14.—The increase in the price of crude rubber will make a difference of approximately $3,000,000 a year to the golfers in this country. This statement was made by a well-known golfer in the trade.

"There are between 2,000,000 and 3,000,000 golfers in this country," said this executive, "and they use at least four balls a week during the season of six months. At a low average this means a total of 300,000,000 balls, and since the increase in price will range from 10 to 15 cents it means a matter of from $2,000,000 to $3,000,000 to the golfers."

Not so long ago rubber cost 18 cents a pound; now it is 90 cents. The increase began last July and since the manufacturers had to buy advance stock naturally they must get their money back.

This new situation will help the British trade. For instance, a certain make of ball made in Great Britain sells for 2 shillings and 6 pence there and for $1 in this country, the difference being accounted for by the 30 per cent tariff. Even with the increased price here, however, the local manufacturer can undersell the foreign ball.

Final Clearance Women's Shop

COATS, SUITS, DRESSES, SWEATERS, HATS AND ACCESSORIES HAVE BEEN DRASTICALLY REDUCED IN ORDER TO MAKE SPACE FOR NEW SPRING MERCHANDISE, AND WILL SELL FOR BUT A FRACTION OF THEIR VALUE.

38 Madras Dresses values to $45.00	$ 9.95
55 Linen " " " 60.00	19.75
30 Silk and Wool Dresses, values to $60	19.75
25 " " " " values to $85	32.50
45 " " " "	½ Price
Imported knitted suits formerly $75.00 and $85.00 - - - -	21.75
Golf skirts, values to $30.00	9.75
Scotch sweaters, values to $40	11.75
85 Imported Sweaters $30 values	7.50
30 Fur trimmed coats values from $150.00 to $300.00 - - - -	½ Price
12 Fur trimmed coats, worth to $165	59.50
15 Coats, worth to $150.00 - - - -	49.50
French Embroidered Gloves	½ Price

Also large reductions in Men's Wear

Alexander & Oviatt
HILL STREET AT SIXTH

SENATE APPROVES TELLER

New Shipping Board Member to Take up Duties Soon; Choice of Dana Considered Certain

[EXCLUSIVE DISPATCH]

WASHINGTON, Jan. 14.—Philip S. Teller of San Francisco was confirmed by the Senate today as a member of the United States Shipping Board, succeeding Meyer Lissner of Los Angeles, resigned.

Teller's nomination was sent to the Senate two days ago by the President on the recommendation of Senator Shortridge.

The new Shipping Board member will go to the board's offices tomorrow to qualify and will then return to California to arrange his affairs. He will move to Washington within a few weeks.

To those who visited Mr. Teller this afternoon to congratulate him on his appointment he announced that today is his birthday.

The annual salary of a member of the Shipping Board is $12,000.

It is understood that President Coolidge will replace Commissioner Haney, Democrat, of Oregon, with Marshal N. Dana, Portland, Or., newspaper editor, also a Democrat, who has been recommended by Senator McNary.

Objection to Dana's appointment has been presented strongly to the White House by Senator Jones, Republican, of Washington, who is a candidate for re-election, and who has represented to the President the advantage his candidacy would gain through the appointment of a Washington Republican.

CHICAGO TO HAVE GRAFT SPECIALIST

Expert Will be Employed by Civic Body to Uncover All Forms of Crime

[EXCLUSIVE DISPATCH]

CHICAGO, Jan. 14.—Civic leaders of Chicago today gathered to perfect a super-alliance against crime. A survey of crime conditions in Chicago has been under way for four months, by representatives of various organizations interested in civic betterment.

The plan of organization calls for an outstanding specialist in the various fields to which the different agencies now pay their attention. This person will be paid from the $500,000 fund and devote his attention to his specialty, such as uncovering graft in public office, misuse of public funds, administration of justice, alliance between crime and public officials and such similar civic evils.

Film Quota Plan in Britain Fails to Get Support

[BY CABLE—EXCLUSIVE DISPATCH]

LONDON, Jan. 14.—The British film trade tonight decided to recommend the establishment of a central British film studio and approved a proposal that block booking of films by British motion-picture theater managers should be discontinued. After four hours of discussion, however, the trade found it impossible to agree to a proposal to make it compulsory for managers to exhibit quota British films.

The British film producers explained that it is impossible to produce big films here at a profit under present conditions since, even if they find a market in Britain, America will refuse to take them. They advocated a quota arrangement, and said they were informed that promises have been made in America that if the quota scheme is adopted the Americans will make arrangements for the manufacture of the necessary qualifying quota of films in this country.

AUTHOR-ECONOMIST OF BERKELEY DIES

[BY A. P. NIGHT WIRE]

SAN FRANCISCO, Jan. 14.—Dr. Solomon Blum, professor of economics at the University of California and widely known author and lecturer, died here today at 43 years of age.

GEN. AQUIRRE IN COMMAND

[EXCLUSIVE DISPATCH]

NOGALES (Ariz.) Jan. 14.—Gen. Jesus M. Aguirre of Mexico City has assumed command of the Sinaloa section of the Mexican army, with headquarters at Culiacan.

Yankee Railroad Interests Seek Canadian Road

[EXCLUSIVE DISPATCH]

VANCOUVER (B. C.) Jan. 14.—That the Pacific Great Eastern Railway which has cost the Province of British Columbia more than $50,000,000 to build and maintain despite the fact that it is only about 200 miles long, may pass into the hands or control of United States interests, leaked out of the Parliament buildings at Victoria.

Although none of the ministers would discuss it, it is understood that United States interests are planning to acquire this piece of road that has become a white elephant, connect it up with another line at Seattle, construct it through to Alaska, and eventually across the Behring Straits to link up with the trans-Siberian Railway.

This was one of the ambitions of the late James J. Hill who held that the mineral and coal rights in Northern British Columbia, in Alaska, and under the Behring Straits would nearly pay for the construction of such a road. Arrangements could still be made to connect the Peace River country up with this line, and the Canadian Yukon country would also be tapped.

Sums for Pima and San Carlos Work Largest

[EXCLUSIVE DISPATCH]

PHOENIX, Jan. 14.—The largest appropriations for Arizona reclamation projects carried by the House appropriation bill affect the San Carlos water storage project for which a preliminary appropriation of $450,000 is reinstated, together with $165,000 for development on the Pima Indian reservation, which will allow completion of a large plan of canal construction and completion of the Sacaton diversion dam and aqueduct across the Gila.

The Salt River project, the largest of all constructed by the Reclamation Service, gets only $3000, this merely for auditing, as the project is repaying the government its $10,000,000 cost. The Yuma project is held as jointly chargeable to California and Arizona and is given $400,000, together with an unexpended balance of $72,000, last year appropriated for power works and canal improvements.

STATE TO KEEP OUT ARIZONA STOCK SCAB

[BY A. P. NIGHT WIRE]

SACRAMENTO, Jan. 14.—J. P. Iverson, chief of the Division of Animal Industry of the State Department of Agriculture, left today for Phoenix to confer with Arizona officials and cattlemen on the cattle scab situation in that State. The prevalence of scab in Arizona has given California cattlemen considerable anxiety, and the purpose of the conference is to insure continued control measures in Arizona to prevent the spread of the disease to this State.

THIS is the time to invest for larger returns, income guaranteed. At age 65 (male,) each $1000 invested returns guaranteed income of $118.55 annually. Older or younger ages in proportion. PACIFIC MUTUAL LIFE INS. CO., 222 Pacific Mutual Building, Los Angeles.

NEW LUTHER CABINET BY TOMORROW

German Official Demands Members Who Are Solidly Backed by Parties

[BY CABLE AND ASSOCIATED PRESS]

BERLIN, Jan. 14.—Dr. Hans Luther, called upon by President Von Hindenburg to organize a new government, expects to have his Cabinet constituted by Saturday. His negotiations, continued throughout the day, give fair promise of success.

Both Dr. Luther and Gustav Stresemann are firm in their demands that the Reichstag parties, which identify themselves with the new government, shall designate only such representatives as Cabinet members as possess complete authority and the backing of their respective parties. Dr. Luther is wholly disinclined to appoint ministers who merely function as "stool pigeons," as he believes was the case with the German National members of his previous Cabinet.

Dr. Gessler is reported to be unwilling to accept the portfolio of Minister of Defense, although his Democratic friends are urging him to agree to reappointment.

Savings Burned by Suicide to Prevent Fight

[BY A. P. NIGHT WIRE]

CHICAGO, Jan. 14.—No relatives of John Kelnar will quarrel over the $4000 he saved during his sixty-three years of life. He made sure of that before he slashed his wrists and throat and died.

He withdrew the entire amount from the bank, asking for it in new $10 bills. Police found charred remnants of the money when a suicide note pinned to his body told of burning it "because I didn't want anybody to fight over it."

SUGGESTION to women: For cleanliness and protection, douche daily with LADOX.

Woman Runs for Congress on Wet Stand

[BY A. P. NIGHT WIRE]

CHICAGO, Jan. 14.—On a platform declaring for liberalization of the National Prohibition Act, Mrs. Jacob Bauer, business woman, has announced her candidacy for the Republican nomination for Congress in the Ninth Illinois District.

In the Forthcoming

Sunday Times

"World's Largest Newspaper"

CALIFORNIA vs. FLORIDA

Is the much-advertised State of Florida a real rival of California? Authentic facts and figures on industry, climate, population, etc., give a true comparison.

IS LOS ANGELES POLITE?

First adventures of The Times Politeness Reporter, who is going about Los Angeles awarding $20 every day to the most polite person he meets.

KEEPING THE NAVY IN REPAIR

Wonders of the new repair ship Medusa, now attached to the battle fleet with its base at Los Angeles Harbor, and how it operates.

WHEN MATRONS BOB THEIR HAIR

Reflections of the woman of 45, or thereabouts, who is afraid to part company with long hair.

OUR GROWING ARTISTS' COLONY

How the romance and color of Southern California have attracted the world's most famous painters and artists, and how these artists live.

FIGHTING BRIGANDS IN PERSIA

Terrifying experiences of two adventurers with a bandit chief in the wild Persian Mountains.

"THE WILD, WILD CHILD"

The love story of a rich girl who was stifled by riches—by Stuart M. Emery. Other splendid short stories in a thirty-two-page fiction magazine—by Fannie Hurst, E. Phillips Oppenheim, J. S. Fletcher and Fannie Kilbourne.

HARRIS & FRANK'S ANNUAL JANUARY Clearance

SATURDAY WILL BE THE FINAL DAY OF THIS BIG EVENT

OUTSTANDING VALUES IN *Men's, Young Men's and Boys' Clothing, Men's Furnishings, Hats, Shoes, Women's Sportswear, Women's Handbags and Novelties*

Harris & Frank
STEIN-BLOCH SMART CLOTHES
635-39 South Hill

Our First Clearance In Our New Home

Vineyard Homes Mean What?

Sutter Basin Vineyard—1923 Planting

Profits and Comfort

Everybody knows that Grapes pay well.

Juice grapes are SURE money makers!

10- Acre planted vineyards are offered on easy terms in the famous Sacramento Valley.

Sutter Basin is the spot—It's a great rich district. *The Vineyards Pay There!*

The Sutter Basin Company operates a 45,000-acre farming and Colonization project. It is in the rich Sacramento Valley—22 miles north of Sacramento, the State Capital. It has a magnificent Irrigation and Drainage system. Transportation by rail, river and highway to the Bay Cities markets.

The soil is a deep, rich silt—river bottom land, very easy to work. Big crops are raised. Deciduous fruit, peaches, pears, plums, etc., vines, asparagus, alfalfa, beans, peas, sugar beets and many other staple crops, as well as poultry and dairying, are profitable.

Trees and vines make a very rapid growth.

Farmers are coming in from other parts of California and from other States.

Prices are reasonable and terms easy.

Ask for details today.

SUTTER BASIN COMPANY
639 Consolidated Building, 6th & Hill Streets, Los Angeles, California.
or Room 304 California Fruit Bldg., Sacramento, Cal.

Such Corset Values at 95c and $1.95!

WHY, women can hardly believe their eyes, when they see the January Sale offerings that are thus priced! Don't fail to share in the savings. Included in the various groups are corsets for all types of figures, including the popular clasp-arounds.

ATTRACTIVE OFFERINGS IN THE GROUPS AT $3.95 AND $4.95

Newcomb's CORSET HOUSE
429 WEST SEVENTH ST.
"JUST WEST OF HILL ST."

MANY BROKEN LINES OF OUR BETTER GRADE CORSETS ARE HALF PRICE

SCREEN PORCH CURTAINS

Have you a screen porch or sleeping porch? Are you going to build one? Has your neighbor got one? We have an ideal porch curtain and we want to tell the world about it.

It is called ideal because of its many ideal features, and this curtain is guaranteed to give satisfaction. It will protect you from the wind, from the rain and from the heat. Is put on the outside, but works from the inside, is operated by a single cord which raises or lowers it to the desired position and works perfectly under all conditions of weather.

Not only does this curtain answer all the requirements of the screen porch and sleeping porch, but is neat in appearance whether raised or lowered and adds to the attractiveness of the home.

There are no complicated or hidden parts to get out of order. An automatic device holds it so it cannot rattle in the wind. It is easy to operate and never sticks. Only first grades of canvas are used and other materials are the best.

Hundreds of these curtains have been installed on homes and apartments in Los Angeles and vicinity, and if you once see this curtain you will have no other.

A model is on display at 3504 Whittier Boulevard, or call ANgelus 4886 and a working model will be sent to your address with no obligations. Estimates are free and prices reasonable.

We also make swnings, etc.

IDEAL CURTAIN CO.
Phone ANgelus 4886
3504 Whittier Blvd.

"SWAPS"—
of all kinds—no two alike—appear daily in
TIMES WANT ADS

CANADIANS WILL QUIT UNION BODY

Winnipeg Area Telegraphers Decide to Secede

Railway Men Separate From American Federation

Commercial Operators May Do Likewise

[EXCLUSIVE DISPATCH]

WINNIPEG (Man.) Jan. 14.—Decision of the Winnipeg district, Canadian National Railway Operators, to secede from the Commercial Telegraphers' Union marks another step in the gradual secession of Canadian unionists from the parent body, the American Federation of Labor.

The break in the ranks of the Commercial Telegraphers' Union in Winnipeg is expected, in time, to spread all over the Canadian National system, and possibly to the Canadian Pacific lines as well. All telegraph wires, railway and commercial, are under the control of the two transcontinental railway systems. If the germs of secession spread to this extent, a simon-pure Canadian union will arise.

Secession was fomented in Winnipeg by the action of Roscoe Johnson of Chicago, international president, summoning two Canadian officials of the union before a trial board to defend themselves against charges that they were preaching secession and disseminating Socialist propaganda.

The trial board met in Toronto, the Canadian headquarters of the union. One of the accused men, a resident of Toronto, refused to defend himself before the trial board on the ground that two of the three trial-board members were prejudiced against him. The other accused official, who lived in Winnipeg, said it was impossible for him to attend the trial, and asked for a change of venue to Winnipeg. This was denied, and in the absence of the two accused the charges were read, they were adjudged guilty and expelled from the union.

The action of the Winnipeg telegraphers marks the second attempt to set up a purely Canadian union. The other attempt had to do with the running trades of the Canadian National Railways, and today is functioning in a satisfactory manner. The Canadian union has disposed of the old bugaboo that "Canadians were paying dues into an American organization and getting little or no benefit from it."

UNDECIDED ON CANDIDACY

[EXCLUSIVE DISPATCH]

LEXINGTON (Ky.) Jan. 14.—Representative Morman B. Daniel, 25 years of age, of Clinton, University of Kentucky graduate in June, elected to represent his legislative district, Fulton and Hickman counties in the State Legislature, while in Lexington en route to Frankfort for the opening of the General Assembly, declined to confirm the report that he will make the race for Congress from his Congressional district, stating he had not definitely decided on the matter.

$5000 INVESTED will guarantee annuity income of $362.75 yearly, at age 65 (male.) Older or younger age in proportion. Income payable monthly, quarterly or semiannually if desired.
PACIFIC MUTUAL LIFE INS. CO.,
323 Pacific Mutual Building, Los Angeles.

Snow Motor to Aid in Pole Hunt

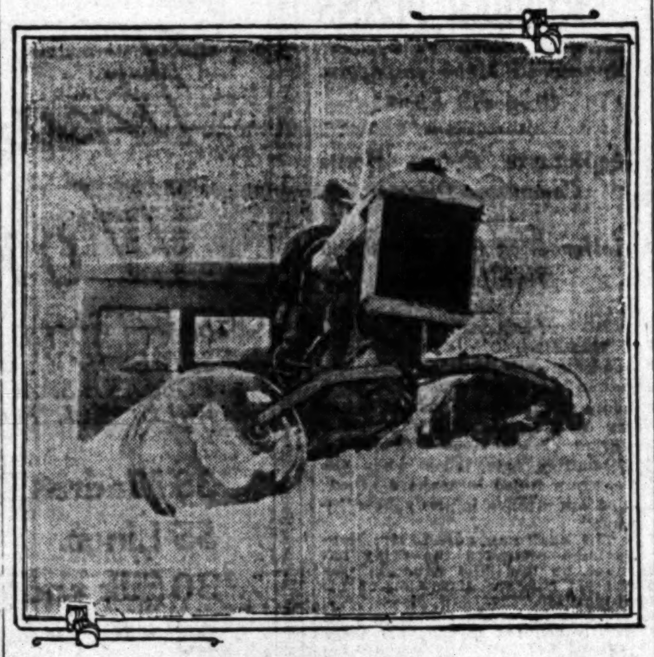

[Copyright, 1926, by North American Newspaper Alliance. All rights reserved]

Machines Conquer Arctic Drifts

This motor, which hauls a long column of heavily laden sledges, consists of a tractor engine and chassis, fitted with two steel drums. The drums are surfaced with spiral ridges, like threads on a giant bolt. When rotated by the motor, the threaded drums worm their way through the snow. Two of these snow motors will be taken to Alaska by the Detroit Arctic expedition, and will haul the necessary gasoline and supplies 1000 miles overland to Point Barrow in thirty-five days.

ARCTIC LAND TO BE SOUGHT

Capt. Wilkins's Expedition Hopes to End Controversy Over Supposed Polar Continent

[EXCLUSIVE DISPATCH]
[Copyright, 1926, by North American Newspaper Alliance.]

WASHINGTON, Jan. 14.—Most of the recent Arctic maps show that although land may exist in the unexplored wastes which Capt. George H. Wilkins, the commander of the Detroit Arctic expedition, is planning to explore by airplane, its existence there has not been proved. And yet within a decade supposedly authentic maps have been published which gave the names, positions and assumed outlines of distinct land masses, all of them within the unexplored area.

One of these map-lands was Crocker Land, which Robert E. Peary thought he saw in 1906. Another was Keenan's Land, a mythical island, which was formerly thought to lie off the Alaskan coast.

If Capt. Wilkins succeeds in flying straight up the one hundred and fifty-sixth meridian of west longitude and keeps on across the mathematical pole toward Spitzbergen—as he says he will, if he does not sight land—he will not fly near the southern boundaries of any of these map-lands. Even though all of them may exist, he will not sight them from the side from which their "discoverers" saw them.

MAY SETTLE IT

But if he is driven off his course to the south, or if he makes supplementary flights to the south of his proposed route, he may fly over the geographical points within which each of these lands was once supposed to lie. If he does, he will settle many moot questions, regardless of what he finds. He may put Keenan's Land and Crocker Land on all the maps again. He may put them off the maps permanently.

Storker T. Storkerson, who carried on Stefansson's work after the commander of the Canadian Arctic expedition became ill with typhoid fever, made a sledge trip to the supposed position of Keenan's Land and came back to report it a myth. He said:

"We have definitely proved that Keenan's Land does not exist. The drift of our ice floe was right through the territory where Keenan's Land is marked on the map published in 1912 by the American Geographical Society, and instead of finding land we found a depth of 1600 fathoms without reaching bottom."

After Storkerson's return, Keenan's Land was stricken from the American Geographical Society's maps.

Peary, while trying to reach the mathematical pole in 1906, thought he saw land between the eighty-third and eighty-fourth parallels of north latitude and between the one hundredth and one hundred and tenth meridians of west longitude. He observed it with his glasses while standing on Cape Thomas Hubbard at the western extremity of Grant Land.

For a time this Crocker plan was a fixture on the maps. But when MacMillan returned from the Crocker Land expedition he reported that he had journeyed far out on the ice toward Peary's Island without sighting any land. But he, too, he has said, saw what looked like land while he was at Cape Hubbard. Consequently many geographers came to believe that Crocker Land was and is a mirage.

ADVANTAGE OF ALTITUDE

Most of the living explorers agree that it is exceedingly difficult to see land from the surface of the polar ice. Capt. Wilkins, traveling by plane, will have, of course, the advantage of a great range of visibility. He feels certain himself, he says, that if land exists along his proposed route, it will offer jagged ridges blown free of snow and will be relatively easy to see from the air.

The difficulty of sighting land from low observation points was made sharply apparent by the discovery of Nicholas II Land by the Vilitsky expedition in 1912. Nicholas II Land lies off Cape Chelyuskin on the Siberian Coast and with its subsidiary island, Tsarevich Alexis, is only thirty miles from land. Whalers had been passing around the cape for years and had seen no land to the north. The Russian expedition met an ice pack at the cape and steamed northward looking for a channel. The men did not see land until they were within seven miles of it.

If Capt. Wilkins sights new land it is believed that land may eventually become a stepping place and fueling base for airplanes engaged in commerce on the short transpolar routes. But if he finds no land, he may still add mightily to the world's store of geographical knowledge.

To Stop a Cold in One Day
Take Laxative BROMO QUININE Tablets. The Safe and Proven Remedy. (The First and Original Cold and Grip Tablet.) Signature of E. W. Grove on the box. 30c.

STOCK MEN HEAR PLEA FOR UNITY

Joint Action With Farmer Urged at Session

Commerce Commissions Held Merely Courts

Loans for Cattle Raisers Asserted Need

[EXCLUSIVE DISPATCH]

PHOENIX, Jan. 14.—Suggestion of co-operative action by the nation's farmers and cattle-growers was made today by Robert H. Carey of Wyoming in a keynote speech before the American National Live Stock Association. Mr. Carey based his conclusions upon experience as a member of President Coolidge's agricultural conference.

Much of the great loss that lately has been suffered by cattlemen he laid to lack of proper provision of funds on the part of banks and declared that discount agencies will have to be assembled or government loans provided to pass through price depression periods that are inevitable in the industry. He declared that the commerce commissions had become mere courts and are not the business boards that originally were created. They have become, he said, apparently antagonistic to the shippers of livestock to the eastern markets.

Suggestion was made by the speaker of the organization of an export corporation, to handle meat shipped to foreign countries, this corporation to be protected against competition by individuals.

According to Sam H. Cowan, attorney for the association, though eastern speculators are "putting it over on the cattlemen," and are pocketing the big end of the transactions, some comfort may be found in the maintenance of cattle shipping rates on the railroads at former figures.

Other speakers listed were D. S. Casement of Manhattan, Kan., who told of association plans for Congressional presentation; J. E. Christenson of Washington, who pledged departmental assistance in the "truth in meats" campaign, and John Hazelton of Kansas City, who urged better breeding on the range.

TODAY, 1:30 — TONIGHT, 7:30

PUBLIC AUCTION

of the

C. H. NAYLOR FURNITURE STOCK
1424 W. 7th St., Corner of Valencia

The opportunity to secure one or more pieces of beautiful new furniture of the highest possible quality AT YOUR OWN PRICE—No reserve, no limit. My orders are to sell quickly, no matter what the loss. Every sale absolute! If you are furnishing a home, THIS IS AN EXTRAORDINARY CHANCE to pick up wonderful furniture at little cost!

A. H. WEIL, AUCTIONEER
303-04-05 Bartlett Bldg. Phone VAndike 5517

OAK KNOLL *Marino*

Spacious winding drives —one of the attractive features of beautiful Oak Knoll Marino

HERE you will find 80 and 100 foot streets brightly lighted with ornamental lights and lined with cocoa plumosus palms.

"I think San Marino is one of the finest places in the world in which to live and will soon become a fine residential city." —Henry E. Huntington.

Your inspection of this property will convince you that no expense has been spared in planning this fast growing residential district.

All improvements are completed and fully paid for, and are included in lot prices.

60x175 ft. as low as $2750

75x165 ft. as low as $3550

THE FRANK MELINE CO

Come out North Broadway and Huntington Drive —30 minutes from Seventh Street

Attention

If the public only knew how Amo-Campho would stop their aches and pains and cure their rheumatism, tonsilitis, asthma, it would be in hundreds of homes before night. You will find it in quite a few of the leading Drug Stores in L. A. County. MRS. I. HALL, 545 Santa Cruz St., San Pedro, Cal.

sure to satisfy!
Bluhill
CHEESE

It's Most Convenient

—the quick, direct trip to Chicago and the East via

Golden State Limited

A delightful journey aboard a strictly first-class, luxuriously appointed transcontinental flyer.

Latest Pullman equipment; club and observation cars; barber, valet, maid; shower-baths. *Golden State* dining car service.

Operates daily via El Paso and Kansas City. Through sleeper to St. Louis.

Go *Golden State* next time.

Convenient connections at Chicago for eastern points.

Also, Golden State Express daily.

Southern Pacific Lines

Los Angeles Ticket Offices: 1147 South Broadway.
212 West Seventh Street and Main floor Pacific Electric Bldg.
Sixth and Main Streets. Central Station, Fifth and Central.
Telephone MEtropolitan 2000.
Hollywood Ticket Office:
6768 Hollywood Blvd. Telephone Granite 1801-1802.

2 -just Days More

To participate in the Savings to be made on

Superfine Suits and Overcoats

$28.50 $38.50 $48.50

[Mostly all from Fashion Park and Kuppenheimer]

Our Greatest-of-all CLOTHING EVENTS

ENDS SATURDAY

New Fresh Seasonable

"Desmond's" 616 - Broadway

Many Trades Mark Close of Baseball Meeting

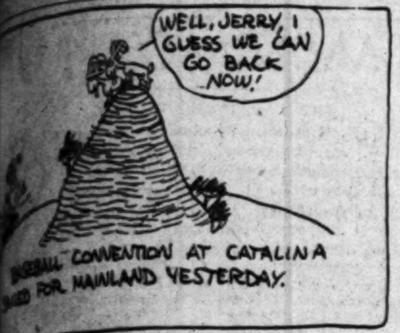

SPORTS
The Los Angeles Times
FRIDAY MORNING, JANUARY 15, 1926.

THRONGS GIVE RED GRANGE TREMENDOUS WELCOME

[R]APHS SELL TWO PLAYERS

[...]y Twombly, Whaley [...] to Little Rock

[...]iners Are Purchased [...] Acorns, Senators

[...] Old-Timers Dedicate [...]igley Field Today

BY ROBERT RAY
[...] Staff Correspondent
[EXCLUSIVE DISPATCH]

[...], Jan. 14.—Baseball [...] are much like Christ[...]. They wait until the [...] before they complete [...] and buying. Today [...] "Christmas Eve" of the an[...] of the National As[...] of Professional Baseball [...] consequently there was [...] happenings and ex[...] going on than at any time [...] baseball men convened [...] Tuesday.

[...] bought nary a player, [...] of their outfielders, [...] and Bill Whaley, as [...] contributions to the [...]. Twombly was pur[...] the Seattle Indians, [...] went to the Little [...] in the Southern Asso[...] a wad of cash. It was [...] announced that Twom[...] sold to Reading of [...]tional loop, but the [...] called off, the deal [...] turned down their

[...] on Page 2, Column 4)

ASHVILLE GETS 1926 MEETING

[EXCLUSIVE DISPATCH]

AVALON, Jan. 14.—Ashville, N. C., "the land of the sky," will be the scene of the 1926 meeting of the National Association of Professional Baseball Leagues next December, it was decided here by the magnates in session at the St. Catherine Hotel. The Ashville delegates won the meeting by a profusive use of propaganda for their city. Dallas, Tex. also put in a bid for the meeting, but lost out to the Ashville delegation.

Bears Not So Enthusiastic About Florida

Not that the Bears have anything against Florida but—

"All we saw there was sagebrush and sand dunes and real estate sharks and poor crowds."

"If Los Angeles turns out with a good crowd the boys will give you the best we've got in us. Draw your own conclusion, 'cause it looks as if there will be a whale of a crowd."

Scott, Hanny and Garvey were talking over old times with some acquaintances in the Biltmore lobby when a house boy in loose-flowing garb

(Continued on Page 3, Column 1)

[ZU]PPKE TO WATCH "RED"

[BY A. P. NIGHT WIRE]

[LO]NG BEACH, Jan. 14.—Coach Bob Zuppke of Illinois Uni[versity], who is here visiting his parents, announced today that he [will] see the professional football game in Los Angeles Satur[day] between the Chicago All-Stars, headed by Red Grange, and [the Los] Angeles Stars, headed by George Wilson. This will be the [first] time Zuppke has ever seen his protege in professional mole[skins]. Commenting upon the report that he came to the Coast [for the] sole purpose of seeing Grange play, Zuppke emphasized [the fact] that he was here visiting his parents and his seeing Grange [play] would be merely incidental.

[H]ANLON RIDICULES BOUT

[Wi]ll Ban Dempsey-Wills Scrap With "Foreign War Debt Purse," Commissioner Howls

[BY A. P. NIGHT WIRE]

[SAC]RAMENTO, Jan. 14.—Jack Dempsey and Harry Wills will nev[er fight] in California for any guaranteed purses that resemble the [foreign] war debt if Boxing Commissioner William H. Hanlon of Sac[ramento] has his way.

[The] Sacramento Bee today [...] an interview with [...] in which he bitterly [...] the consideration of [...] match in California, in[volving] a purse of $750,000 [...] is being mentioned by [...] promoters. [...], Hanlon is quoted [...]:

"[Demp]sey and Wills might [fight i]n California, but it will [not] be by my vote of ap[proval] and I will carry a fight to the commission to prevent the same in this State. It is utterly absurd considering paying such amounts as boxers of their class are demanding and if other States wish to entertain the same, it is entirely up to them, but count California out.

"It all appears to be a publicity stunt for Dempsey, whom I have nothing at all against, but California promoters are having difficulties enough with their smaller purses and I suggest that the big-shot boys turn their guns and gloves toward other States."

[HO]LD UP ACTION ON DEMPSEY FIGHT HERE

[Ja]ck Gives Floyd Fitzsimmons Ten [Da]ys Grace Before Signing With Local Promoters for Scrap

[Jack] Dempsey, heavyweight champion of the world, would [be more] than pleased to meet Harry Wills, his ambitious chal[lenger], in the Los Angeles Coliseum. Mons. Dempsey, the well[-known] and justly famous pugilist, intimated as much to nu[merous] and sundry sporting gentlemen who were gathered yes[terday] at the Hotel Barbara to hear his weighty words upon [the subject]. In fact, he said that the title would be at stake in a [...] affair, giving Wills a chance to win that way.

[...] Doyle, representing a large [group] of Los Angeles business [men], propounded the question. Doyle asked the champion if he would sign for a Wills match, providing the promoters of the event would be able to guarantee the use of the Coliseum, and at the same time demonstrate to the satisfaction of one and all concerned, that they have the financial wherewithal to back [...].

"[No]thing would please me [bet]ter," said Dempsey. "I will be glad to arrange terms with you, as a responsible promoter. I'd arrange them today, but for one thing. My actual contract with Floyd Fitzsimmons has lapsed because Fitzsimmons was unable to go through with its terms on the dates set. I feel under obligations to him and have wanted to give him every chance in the world to go through with his agreement. I feel that in fairness to Fitzsimmons I cannot very well jump out and make terms with anyone else without notifying him.

"I will give Fitzsimmons ten days more to either get the backing he expected to have, and go through with his contract, or call off the deal.

"If Fitzsimmons is still unable to go through with the original

(Continued on Page 3, Column 2)

THE GALLOPING GHOST ON LOCAL SOIL

Harold "Red" Grange, superman of the gridiron, has probably been photographed more than any living athlete. Here are three more views. Top, left, shows the Wheaton whirlwind with his manager, C. C. Pyle. At the right "Red" is tearing down the field with the ball. Lower photo gives a close-up of the former Illinois star. [Photos by George Watson, Times staff photographer]

SANCTION BIG BALL CLUB DEAL

Officials of Coast League Draw Up Playing Schedule for 1926 Season

The deal between Ed Maier and the Dollar interests in San Francisco resulting in the sale of the Vernon baseball club and its transfer to the Bay City, where it will henceforth be known as the Mission club, and resutling further in the transfer of the Bees to Los Angeles, where they will be known for the present as the Vernon club, was officially sanctioned by the owners and directors of the Pacific Coast League in their final midwinter session here last night.

A playing schedule for the 1926 season was drawn up. The Salt Lake club, which is, in the present status, referred to as the Vernon club, may become known eventually as the Hollywood club.

The schedule which opens April 6, Tuesday, follows:

OPENING WEEK—Seattle at Port.; Mission at Sac.; Vernon at S. F.; Oak. at L. A.

SECOND WEEK—Port. at Seattle; S. F. at Mission; Sac. at Oak.; L. A. at Vernon.

THIRD WEEK—L. A. at Sac.; Port. at Mission; S. F. at Oak.; Seattle at Vernon.

FOURTH WEEK—Vernon at Sac.; Port. at S. F.; Mission at Oak.; Seattle at L. A.

MEMORIAL DAY—Sac. at Seattle; Oak. at Port.; Mission at S. F.; Vernon at L. A.

FOURTH OF JULY—Mission at Seattle; Vernon at Port.; Oak. at S. F.; Sac. at L. A.

LABOR DAY—Oak. at Seattle; Sac. at Port.; S. F. at Mission; Vernon at L. A.

CLOSING WEEK—Mission at Sac.; Seattle at S. F.; Vernon at Oak.; Port. at L. A.

McADOO IS STRONG FOR PRO GAME

Defends Grange for Act; Praises Gridiron Sport in Dinner Speech

William Gibbs McAdoo, prominent local citizen, and an international character in the political world, upheld Harold "Red" Grange and his fellow-performers in professional football in his talk as the principal speaker at the luncheon given in honor of the renowned visitor at the Biltmore yesterday noon.

"There is no more reason," he declared, "why we should not have professional football than why we should not have professional baseball, golf or any other form of sports.

"It is my belief that the offering of money encourages clean sportsmanship, as it makes up for the time lost by those engaged in it and permits them to earn their living while making themselves preeminent in their own particular lines of sports.

"Let us have professional football, by all means. It goes to make finer and more rugged citizens."

BIG FOUR OF BEAR ELEVEN WERE PREP STARS TOGETHER

BY FLOYD HEALEY

Psychologists, being individuals who know what they have left after the psyching has been done, probably would have a term for a complex the Chicago Bears have been totin' around for several months. No psychologists being handy, the complex will just have to worm its way into print without scientific help.

Four of these bristling Bears, including the redoubtable "Red" Grange himself, are products of the territory covered by the Big Seven Conference of Northern Illinois, a high school circuit which has given more scintillant stars to the football firmament than any other area its size in the country.

LEADING HIGHS

The four were within a few years of each other in high school and, for the most part, either played with or against each other on undergrad elevens. Each was a star in his particular field and each, today, is a gridiron gadder of first rank. The Four Horsemen of Notre Dame got more publicity for their galloping, but they never cruised over more white lines than the Four Horsemen of the Illinois

(Continued on Page 2, Column 3)

HUBERT TURNS SALESMAN; WILL PEDDLE INSURANCE

[EXCLUSIVE DISPATCH]

BIRMINGHAM (Ala.) Jan. 14.—Pooley Hubert, famous quarterback and outstanding star of the University of Alabama Crimson Tide, today launched out on a business career, joining the forces of a local insurance agency as salesman. He will be stationed part time at Birmingham and part at Tuscaloosa, where the university is located.

Hubert has repeatedly spurned offers to play professional football, being approached again recently when the Alabama team passed through New Orleans, en route home after the Tide's victory at Pasadena.

DELANEY IN NEW YORK GO TONIGHT

Young Bob Fitzsimmons is Jack's Opponent in Bout in New Garden

[BY A. P. NIGHT WIRE]

NEW YORK, Jan. 14.—Turned back in his quest of light-heavyweight honors by a recent defeat at the hands of Champion Paul Berlenbach, Jack Delaney of Bridgeport, Ct., will make a fresh start in a new and heavier division tomorrow night, when he opposes young Bob Fitzsimmons of Nutley, N. J., son of the former heavyweight champion, at Madison Square Garden.

The contest will mark Delaney's debut as a heavyweight. He is expected to scale 170 pounds, against Fitzsimmons's 190.

Joe Dundee, Baltimore lightweight, will face Jack McVey, New York negro, while Frank Moody, English middleweight, will oppose Benny Ross of Buffalo, N. Y.

PASADENA LIGHTIES WIN OVER WHITTIER

Pasadena opened the Coast League basketball season with a victory yesterday, the 130-pound team copping from the Whittier lighties, 20 to 14, on the Pasadena court. The teams were evenly matched and only the astounding work of Smith, Pasadena forward, who rang up 16 points, brought victory to the Bulldogs. The varsity squads play today at Whittier. Yesterday's score:

Pasadena (20.)		Whittier (14.)
Smith (16)	F.	Behnke (7)
Martin (3)	F.	Walker (7)
Hawkins	C.	Caraway
J. Heartliene(1)	G.	Jones
G. Heartliene	G.	Tubb

SAILOR LARRY BEATS CELMAR AT PASADENA

Sailor Larry won from Johnny Celmars in the fifth round of their scheduled ten-round main event at the Pasadena Armory last night when Celmar's seconds threw in the towel giving Larry a technical knockout to save their man from bad punishment which he was suffering.

Jack Thompson also won a technical knockout over his opponent in the fifth round. He was scheduled for eight rounds with Tarzan Lopez. Santiago Zurilla took a decision in four rounds over Wop Flynn, while Lou Bozant opened the show with a four-round victory over Tuffy Jiggs.

FAMOUS GRID STAR ON HAND FOR GREAT GAME

"Galloping Ghost" Beset on All Sides by Admirers; Bears Fail to Get Workout

BY BRAVEN DYER

Harold "Red" Grange took Los Angeles by storm yesterday. The famous Wheaton whirlwind arrived early in the morning and from then until the time he dropped asleep—whenever that was—he was simply swamped by admirers. There was a tremendous jam at the station when he stepped from one of Mr. Pullman's private conveyances, there were hundreds of people at the Coliseum a few hours later and there were close to 1000 business men of the city at the Biltmore luncheon in honor of the greatest football player of all time. Nearly all of 'em wanted to lay a hand on "Red" and if the "Galloping Ghost" had stopped to greet half his admirers personally, his good right arm would probably be of no use as a stiff-arm weapon against his opponents tomorrow.

Grange has been photographed so much during the past few years that a blind man could almost pick him out from a crowd. He looks more like his pictures than any other athlete we know. In fact, he looks exactly as his photographs indicate. The lines about the sides of his mouth are there. The smile is there. His face, though a trifle drawn, is full, and his eyes have the same sparkle that seems to stick out from his photographs.

His hair is red, but not of the flaming hue generally associated with sorrel-tops. It has a dark tinge running through it, which would probably be more pronounced if Grange let his hair grow longer. He keeps it closely cut, a habit nearly all football players have.

"Red's" chin indicates determination. It sticks out slightly, but is not offensive, say to anywhere near the degree that Hap O'Connor's is. Hap, as local sports followers know, has the most famous chin in the world, it being a monument of much grandeur.

SOMETHING LIKE KAER

As to size, Grange shapes up about on a par with Morton Kaer, U.S.C. backfield star. The Wheaton athlete is probably a bit heavier than Kaer, being broader in the shoulders and a trifle more stockily built. Inasmuch as the Bears did not work out at all yesterday we did not see Grange in a football suit, so any comparisons are subject to change without notice until we do get a glimpse of the ex-Illinois star in his uniform—which should be today.

All this stuff about "Red" being modest, retiring and easy to talk to, is absolutely true. He keeps in the background as much as possible, shoving his less-known teammates to the front whenever he gets a chance. His voice is soft and he talks without stuttering or groping about for

(Continued on Page 2, Column 6)

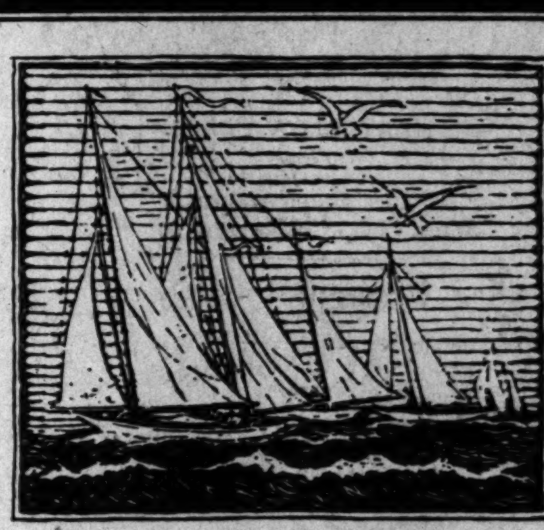

Regatta Blue Cheviots

If you're looking for a blue suit—

And most well dressed men are right now—

You won't have to be "sold" on a Regatta Blue Cheviot—

You'll buy one on sight.

Featured in the Hunt Family models.

A New Coat
A New Vest
A New Trousers

$65

POLITZ & McDOWELL
619 So. Hill St. Los Angeles
W. T. McDOWELL HERMAN A. POLITZ

Sammy Mandell Faces Teddy O'Hara in Ten-Round Hollywood Main Event Tonight

EASTERNER IS PICKED TO WIN

Portuguese Boxer's Hope to Land Hard Left

Rockford Man is Near Top of Lightweight Ranks

Strong Tangles With Webster in Six-Rounder

Fight fans of this city have an opportunity of seeing at the Hollywood American Lefion stadium tonight Sammy Mandell in action. He fight Teddy O'Hara (Drack) of Oakland in Tom Gallery's main event.

Mandell may be the lightweight champion of the world if he is ever fortunate enough to get the present champion in the same ring with him. Rocky Kansas may be rough to some gents in the fight racket but he is thought to be made to order for Sammy Mandell.

The time isn't ripe yet for the big lightweight shot in New York that will put Sammy on the top of the heap. Kansas has only had his title a few weeks and he isn't ready to take any chances of losing it against a young and ambitious fighter like Sammy.

FIRST SHOT

Until the time is set by Tex Rickard for Mandell's next shot in New York, Sammy will be seen in action in California. His first start is tonight and before he heads east he may have the scalps of Teddy O'Hara, Ace Hudkins, Tommy O'Brien and Mushy Callahan.

Teddy O'Hara gets the first crack at Mandell. O'Hara will be the underdog but so was Rocky Kansas the night he took the title from Jimmy Goodrich. What makes O'Hara dangerous is the fact that he is a puncher. Whenever a socker is facing a boxer there is always a chance of the old wallop going home to rest.

Bob Fitzsimmons needed only one crack at Jim Corbett and the championship changed hands. Fits would never fight Corbett the second time. If O'Hara can land his left hook right on the button tonight at any time during the thirty minutes of milling he will come pretty close to copping the decision.

Mandell is trained to the minute for the bout. He is going to weigh 135 pounds or under. So is O'Hara. They are making weight for the fight.

The entire card arranged by Manager Gallery is a sweet dish especially prepared for the gathering of celebrities that have booked reservations. One hundred and fifty baseball magnates will attend in a body. They are the visiting delegates attending the baseball convention at Catalina.

There is an outside chance of Red Grange being present now that his manager, C. G. Pyle, has heard that the Coliseum will be filled.

Everett Strong and Al Webster in the semi-wind-up will be a fight that can't help furnish thrills. Strong is a knockout artist from Omaha.

The card:

Sammy Mandell vs. Teddy O'Hara, ten rounds.

Everett Strong vs. Al Webster, six rounds.

August Gotto vs. Aikie Abel, six rounds.

Joe Garcia vs. Royal Coffman, four rounds.

Patsy McGraw vs. Young Magdaleno, four rounds.

MUNN IS BUST

Wayne (Big) Munn, weighing 259 pounds, and the most massive athlete in the United States, has made two attempts as a boxer, and was knocked out each time.

FANS TO HONOR BEAR LEADER

Andy Smith, departed coach of the University of California, will be honored at the Coliseum during the Tiger-Bear football game Saturday when players and spectators observe a full minute's silence between halves. The ceremonies will be led by Paul Rader, head of Angelus Temple and chaplain of the Los Angeles Tigers.

BEAR GRIDDERS BIG PREP STARS

(Continued from First Page)

prairies. By name, the four are: "Red" Grange, Earl Britton, Larry Walquist, Frank "Duke" Hanny.

Along about the same time that Grange was tearing up the sod around Wheaton with a team that didn't rate Big Seven caliber because the school hadn't grown up yet, Britton was kicking his way up and down the Fox River Valley as punting fullback on the Elgin High School Maroons. In their wake came Walquist over at Rockford Township High School. Hanny at that time was captain-elect of the Indiana University squad, following his graduation from East High of Aurora, time-worn rival both of Elgin and Rockford. Hanny is one of the few men on the Bear squad who did not go to Illinois University.

In those days Wheaton was scheduled by East and West Highs of Aurora and Elgin as a pre-season practice game, even with the Flaming Fantom in harness.

Britton, for instance, would not have paid much attention to reports drifting up the Third Rail from Wheaton about the terrible tornado tearing up DuPage county's cow pastures. Wheaton was just a junction point for a railroad and an electric line. In the years that followed, Britton had a great share in building up the reputation which Grange now enjoys, chiefly because of his superb interference.

ALWAYS AT TOP

Another coincidence in the almost parallel grid history of the quartet is that the territory from which they came, always had a school in at the finish, battling for the State prep championship and frequently contending for national interscholastic honors for high school elevens. Britton wound up his high school career as captain, fullback and star of the Elgin squad that fought Ansonia, (Ct.) High for country-wide recognition. Hanny was end and an outstanding star of the State championship East High of Aurora eleven in 1915 that lost a national prep championship to Hamilton Institute of New York at the Polo Grounds by a lone point. Walquist, at Rockford, boasted a school that divided prep honors for years on end with another school in the same circuit.

When the Bears played the Pittsburgh All-Stars a few weeks ago, it may have been merely a coincidence, but Grange went out of the game with a bad arm after he had been tackled by "Andy" Gustafson, Pitt star. Only a few years prior, Gustafson had been starring at fullback for West High of Aurora while Grange was gaining attention at Wheaton.

Call it coincidence or what have you, but a kinship in football togas has linked the destinies of the Four Horsemen of the Illinois Prairies almost since they started to school. All of them are billed for action at the Coliseum tomorrow, along with the rest of the battling Bears.

NEW PRO GRID RULE

It has been proposed that the National League of Professional Football Clubs adopt a rule preventing any team in the circuit from using a college player until eight months after he has played his last college game.

COAST BALL STARS SOLD

(Continued from First Page)

contract and asked for more dough.

Killefer and Charley Lockard got into the limelight again when they announced that they had signed Art Griggs, former Angel who has managed the Omaha club during the past two seasons, to act as first sacker and scout for the Indians. That leaves Barney Burch, Omaha owner, without a pilot. He says that he has ont yet decided on whom he will get to manage his club.

The Sacramento and Oakland clubs are credited with the best deals to strengthen their clubs of any of the coasters. Del Howard added a slugging outfielder to the Oaks' roster when he purchased outright Ralph Shinners, former Giant star, from the St. Louis Cardinals. Shinners is rated as a powerful right-hand hitter, and with Hack Miller and Arlett will give the Acorns a slugging set of outer gardeners.

ADDS POWER

Lew Moreing, Sacramento owner, added plenty of class and power to the Senators when he landed Frank Osborn, an outfielder, and John Monroe, a second sacker, from the Omaha club of the Western League. The Solons are to give Barney Burch four players yet to be named and some cash. Both players are healthy hitters and fine fielders Osborn clicked the agate for a .372 mark last season, while Monroe wound up the year with a cool .352. They are rated as the pick of the Western League crop. Charley Barrett was trying to land the pair for the St. Louis Nationals but Moreing stepped in and beat the Card scout to them.

MEETING OVER

The National Association held its final meeting at the St. Catherine today, and among other things voted down the proposed raises suggested for President Mike Sexton and Secretary John Farrell. However, in Sexton's case it was because Mike came to the committee last night and asked that his salary not be raised because he did not think the association was in the financial position to do it.

Also, the association put through a plan whereby teams of Class B, C and D leagues can get major-league players under option for $100 instead of $300, the former price.

The Western League magnates also held their annual meeting here today and elected Dale Gear of Topeka as president of the organization. Gear replaced Al Tierney, who resigned at the conclusion of the past season because of business. However, there was some dissatisfaction with Tierney among the Western League ranks, but now that Gear is in at the head all of the hatchets have been buried until further notice. Gear is an old-time ball player, a graduate of Kansas University and at present also president of the Southwestern League.

QUIT ISLAND

The delegates left Catalina Island today on the afternoon boat for Los Angeles, where they will be entertained tomorrow and Saturday. Tomorrow all will be taken to a movie studio in the morning, and in the afternoon will attend the dedication ceremonies at Wrigley Field. Judge Kenesaw Mountain Landis will be the chief speaker of the day.

After the ceremonies several old-timers, all members of the Association of Professional Ball Players of America, which was last night recognized by the national association, will stage a ball game. All old-time fans are expected to come out and see the favorites of other days perform. The ceremonies and old-timers' game are free to everyone and all are invited to attend The dedication ceremonies start at 2:30 o'clock.

It was announced today that Joe Kelly, former Seal and Vernon outfielder, had been signed to manage the St. Joseph club of the Western League.

Walter Hapgood, former Boston Brave boss, who now owns the Rochester, Bridgeport and Scranton clubs, announced the sale of three players. Bridgeport, a club in the Eastern League, got rid of John Henzes, an infielder, to the San Antonio club, while Leon Drake, a southpaw pitcher, was sold by Scranton, which is in the New York-Pennsylvania loop, to the San Antonio, also. Bridgeport sold John F. Horan, a right-hand hurler, to Chattanooga of the Southern Association.

TRADE MOORE

Larry Arnold, Lincoln manager, announced that he had traded Eddie Moore, an outfielder, who was with Vernon for a while last spring, to Wichita for Catcher Kelly Wales. Arnold also signed Fred Gunther, an infielder, who has been with the Angels, for Lincoln.

Lee Keyser, Des Moines, sold Catcher Cy Lingle to New Orleans, and in a separate deal, bought Infielder H. O. "Mush" Carpenter from the Pels. Carpenter was in the Cotton State League last year, leading the loop in hitting with a .369 average.

George Alfy Putnam, Seal secretary, announced that the Bay City aggregation would start training at Boyes Springs on February 22, the pitchers and rookies reporting then, and the regulars coming on the scene March 1.

Putnam also announced that before leaving for the north, William H. McCarthy, prexy of the Missions, stated that the second San Francisco club would probably train at Stockton.

The Seals and Missions plan to split the exhibition games which the Seals scheduled with the Pittsburgh Pirates and Chicago Cubs. According to Putnam, the San Francisco squads will meet the National League clubs on the following dates: March 19, 20 and 21 (double header on the 21st)—Pittsburgh Pirates. March 22—Cubs workout at Recreation Park. March 23, 24, 25, 26, 27 and 28—Chicago Cubs.

Del Howard purchased Pitcher Buck Freeman for the Oaks from the Denver squad in the Western League. Freeman, who was with the Chicago Cubs two years ago, broke even last season.

• • •

Ken Penner, former Vernon hurler, was bought by the Houston club of the Texas League from Wichita of the Western League for cash, the outright release of Outfielder Pete Compton and the optional release of Pitcher [illegible].

• • •

Nashville purchased First-sacker [illegible] from the Danville squad of the Three-Eye loop.

• • •

Vernon, the Missions, or what have you, sold Shortstop Gordon Slade to the Wichita Western League team, while Jim Blakesley went to the Fort Worth squad of the Texas League via the cash route.

• • •

Frank Parkinson, an infielder, was sold to the Shreveport team by Nashville.

• • •

Harry Sanders, young Angel twirler, has been bought by the Augusta outfit of the South Atlantic loop, it was announced by Marty Krug.

• • •

New Orleans sold Pete Lapan, a catcher, who was at one time with the Angels and later with Washington, to Wichita Falls of the Texas circuit.

• • •

Charles Barnabe, an outfielder, will be doing his stuff in the Three-Eye League next year, having been purchased by the Evansville club from Shreveport of the Texas League.

• • •

Duffy Lewis, Mobile manager, announced the purchase of Third-sacker Larry [illegible] from the Minneapolis team of the American Association.

• • •

Charley Deal, Portland third-sacker, was sold by the Beavers to the New Orleans club in the Southern Association. Deal came from the Chicago Cubs to the Angels a few years ago, and has played with the Tigers and Ducks since coming to the Coast League.

ROUNDING THIRD
by Hugh A. Jennings

CHEATING CHEATERS
Chapter 48

Chapter 48

There have been many stories and rumors of signal stealing; you hear them often, but seldom is the method revealed. I have mentioned the leading instances.

HUGH JENNINGS

There are two ways of getting the other team's signals. One is legitimate and the other illegitimate. I have mentioned the illegitimate systems that were discovered. The legitimate systems are many and result from sharp observation and intelligent study.

One of the most peculiar incidents of signal grabbing occurred a few years ago in Philadelphia in a game between the Detroit Tigers and the Athletics. For five innings there was the most remarkable demonstration of hitting recorded that year. But the hitting was not confined to one team; both Detroit and Philadelphia were doing it. I forgot how many hits were made but I know that nine home runs were included and that is a record.

Each manager started off with his best pitcher and neither lasted an inning. Good pitchers followed but the slugging continued. Each team knew that the other team had its signals but neither could guess how the other team was getting them. Each team changed signals. After the first inning the pitchers started giving the signals and then the catchers. Alternating did not stop the slamming. In the sixth inning each team decided to quit using the other team's signals for fear of being detected. Too much was being made of a good thing.

DISCOVER SYSTEM

While the batting was going on, the players of each team were watching one another to discover what was giving the play away. Each team made the discovery.

Johnny Bassler, one of the best backstops in the game, was working for Detroit. Philadelphia had discovered that Bassler, in signaling for a curve ball, threw out the right elbow a bit and brought it forward an inch or two. He did this in giving the sign. Bassler had a habit of circling the middle finger in his glove after signaling for the curve, and when he circled the middle finger the elbow moved forward.

Cy Perkins was the regular catcher for Philadelphia. Detroit, by watching Perkins, had discovered that whenever he called for a fast ball he unconsciously spread his knees, and whenever he called for a curve he pulled them in a few inches.

Here were two catchers, Each a finished receiver and each unconsciously tipping off the pitching to the opposing team. Detroit and Philadelphia had made the discoveries about the same time, although neither had an opportunity to use the knowledge until this game and then they used it simultaneously. It was the easiest thing in baseball for the two coachers to watch the catcher and tip the batter off to what was coming. Any time Bassler's elbow came forward it was a curve ball; whenever Perkins's knees went out, it was a fast one. That is all the batter need know.

Here was signal stealing and honest signal stealing. There was nothing about it that could be condemned. Much of the signal taking is done in a similar manner. Some catchers tip off whenever a curve is coming by going back a step, giving them a better chance to get the ball after the break. These catchers also come nearer the plate on a fast ball.

Players coaching at first and third often tip off the batter to what is coming by watching the pitcher. They can tell what he intends to throw by the way he holds the ball. Often they can get a tip on what the pitcher is going to deliver by the way the second baseman or shortstop shifts. There are infielders who will change positions as the pitcher starts winding up, and intelligent batters, by closely observing the infielders can get the needed information themselves without the aid of the men coaching.

FAIR STEALING

The old Athletics had several men that were marvels at catching signals. Chief Bender, Danny Murphy and Jack Coombs were famous for it and they did it legitimately. Eddie Collins was also a shark at getting them. They would generally stand behind the catcher and look through his legs. Then they would say something to the batsman, an innocent remark that was the signal for the pitched ball.

Dave Bancroft was one of the best men I ever saw in getting the opposing team's signal when he ran bases. Whenever Bancroft reached second base, he began tipping off the battery signals. Oscar Dugey, of the Cubs, had the reputation of being a clever man at this trick.

[Copyright, 1926, in the United States and Canada by North American Newspaper Alliance. All rights reserved.]

Bay Quintets Start League Hoop Contests

The annual chase for the Bay League varsity basketball title will be taken up this afternoon by six quintets, while their younger brothers in the lightweight and Class C and D divisions, also start schedule frays.

As the circuit commences its heaviest firing, Venice and Huntington Park stand out as the teams to be feared. The Spartans are habitually powerful in basketball, while the Gondoliers are leaning on raftful of letter men to weather the tide of opposition.

Venice is blessed with the return of enough letter men to gladden the heart of the most doleful of mentors. However, the Gondoliers' title victory in the football season has hurt the basketball chances. The Gondoliers competed in the semifinals for the Southern California pennant, thus carrying their grid season two weeks into the basketball period.

At the present time the Venetians are still muscle tight from their gridiron exertions. Even with this handicap, the beachmen are a slight favorite today over Inglewood, who will be met in the costly Venetian gymnasium.

Compton, seldom heard from in basketball, will begin its casaba tooting this p.m. at Redondo. Neither of this pair has done a great deal in the practice season, at least little has reached the ears of the sports public.

The Huntington Park Spartans, whose reign of the basket court was dashed to an end two years ago, is threatening to come back this year. The Orange and Gray hoopsters will start their rally at San Pedro, unless the sailor city lads are stronger than per custom.

Santa Monica, who has not aroused respect for its basketing ability in years, has a bye today.

HOLD SEVEN RECORDS

University of Illinois track athletes hold seven world's records. Harold Osborn holds the best mark in the high jump with 6 feet 8 15-16 inches and in the decathlon with 7,710,775 points. Evans has the world's record in the 220-yard dash; Brownell, the indoor pole vault record; Pitch Johnson holds jointly the record in the 120-yard high hurdles, while Kinsey holds the seventy-five-yard high hurdles indoors. Osborn also holds jointly the indoor record for the sixty-yard high hurdles on a dirt floor.

GRANGE READY FOR BIG GAME

(Continued from First Page)

stock phrases to make an impression.

Speaking of talking, brings us around to the luncheon which was held at the Biltmore yesterday noon. "Red" made a speech and, although such famous orators as Williams Gibbs McAdoo, Mayor George Cryer, C. G. "Deacon" Pyle and others, were on the same program, the famous grid star more than held his own with his platform rivals.

He thanked the assemblage for its warm welcome and then made himself popular by declaring there was no room for comparison between Florida and California. "Red" didn't say which way—but the inference was plain enough. Undoubtedly, some local real estate firm will be glad to sign "Red" up as a salesman the minute he decides to retire from the gridiron.

We have no idea how many persons "Red" was forced to meet yesterday, but we were lucky in being presented to him after the luncheon and learned that he used to go to school in Wheaton with a couple of our cousins. He said he remembered them both well, which was very polite and thoughtful of him—but the rather abstract look on his face seemed to indicate otherwise. If he remembers even his own name as he goes about the country, he's lucky.

Due to the late arrival of the Bears' uniforms there was no workout for the visiting team yesterday. However, the athletes did go to the Coliseum in the morning and we had a chance to size up "Red" and his mates. Grange has been commented upon at some length, but it was the bulkiness of his supporting cast that made an impression upon all those present.

BEARS BOAST MUCH BEEF

There are some twenty-five athletes in the visiting party and with the exception of little Joe Sternaman, who weighs about 150 pounds, they look like a bunch of piano movers. George Trafton, captain of the outfit, was not in evidence. He has a slightly injured leg. He weighs 235 pounds. Scott, formerly of Wisconsin, is one pound behind him, while there are others who scale better than 200 pounds. E Garvey, the former Notre Dame player, looks bigger than any of the others and our guess at his weight would be in the neighborhood of 240 pounds.

One look at Earl Britton gives an insight into the reason for Grange's phenomenal success as a ball carrier. It's a well-known fact that the greatest runner in the world is not much use to a football team without interference. Britton has become rather famous as the young man who clears the way for "Red." It is Earl's business to smack down would-be tacklers so that Grange can get through the line or around the ends with as few bumps as possible.

For a backfield man Mr. Britton is a whale. He weighs 210 pounds, which explains much of Grange's success in getting into the open. Britton is bigger than any man in the local team's backfield. As good as he is, the star interference runner has been forced to sit on the bench part of the time due to the efficiency of Larry Walquist and the Sternaman brothers, who lend Grange much assistance as backfield partners.

ENDS ARE STRONG

George Wilson, ace of the locals, is in for a tough time in his efforts to cruise around the [illegible] for the Bears have plenty of [illegible] on their wing positions. [illegible] former Michigan end, weighs [illegible] pounds and stands well over [illegible] feet tall, while Hanny, [illegible] Healy all scale better than [illegible] pounds.

The Bears will work [illegible] this morning at 10 o'clock [illegible] Nichols, coach of the Tigers, put his team through a [illegible] drill yesterday afternoon [illegible] will do so again today.

OBERLANDER ACCEPTS JOB

[BY A. P. NIGHT WIRE]

HANOVER (N. H.) Jan. 14.—Andrew J. (Swede) Oberlander of Everett, Mass., star Dartmouth player and all-American [illegible] back, will become assistant football coach at the Ohio State University next fall. He wired his acceptance last night after [illegible] ing the offer from the athletic board of the university.

Oberlander is 20 years old and will receive his bachelor of arts degree in June. He has worked his way through [illegible]

FOOTBALL TICKETS
BEST SEATS
"Red" Grange vs. George Wilson
JANUARY 16th
L. A. Coliseum
GITTELSON [illegible]
BILTMORE HOTEL Fifth and Olive
BANKERSHIM HOTEL Seventh and Broadway

HOLLYWOOD LEGION STADIUM
BOXING

A Spalding Golf Shoe with the famous Rajah Crepe Sole . . .

The upper is tan calf, with a brown saddle. The sole is unvulcanized—will not glaze. It is attached by the two-unit process—*permanently*. A leather tip prevents scuffing the sole. The shoe is leather lined.

For thirty-six years Spalding has been shoemaker to America's athletes—has made the shoes that made the records.

A. G. Spalding & Bros.

435 SOUTH SPRING STREET
LOS ANGELES, CAL.

Largest Retailers of Men's Hats West of Chicago

Wise Men Buy SUNLANS

THIS is the season of hat sales—when SUNLAN Values are most easily recognized!

When you buy a SUNLAN you get value at a moderate price—constantly arriving new styles—brand new hats—quality and workmanship.

Moreover SUNLAN Hats are always just ahead of the styles—something men prefer to "sale specials."

"The Bon Ton" is an example of the SUNLAN policy of giving more for your money.

12 STORES New York Hat Stores INC.

All Stores Open Saturday Nights Until 10 o'Clock

534 South Spring St.
*114 West Sixth St.
*505 South Main St.
PASADENA
33 E. Colorado St.

526 South Broadway
*102 West Seventh St.
105 West Third St.
*HOLLYWOOD
6409 Hollywood Blvd.

428 West Eighth St.
328 West Fifth St.
*108 West Fifth St.
LONG BEACH
Third, Cor. Pine Ave.

**Open Every Evening Until 8 o'Clock*

Largest Distributors of STETSON HATS on the Coast

Alhambra, L.A.A.C. Fives Tangle at Olympic Tonight

[ME]RCURIES TO PLAY TROJANS

[...] and Power Cagers in Clash With Owls

[...] Games on A.A.U. Court Program

[...] Squad Draws Bye for This Week

[...] Los Angeles Athletic Club [...] teams will feature the [...] program tonight at the [...] Auditorium. The games [...] the first time the audi[...] has been utilized as a bas[...] pavilion. In the first game [...] L.A.A.C. Mercuries will play [...] fresh team; the L.A.A.C. [...] will meet the Alhambra [...] Club quintet in the sec[...] Three other games are [...] in Southern California. [...] Hollywood Athletic Club, [...] was originally scheduled to [...] Alhambra quintet, draws [...]

[...] games should furnish plen[...] The Mercuries will [...] to defeat the Trojan [...] squad. A close battle is [...] in the Alhambra game, [...] teams play a fast, snappy [...] of basketball. Many of the [...] team have played to[...] for a long time, and will be [...] to turn in a win.

[...] High School gym [...] the scene of the Inglewood [...] Owls-Los Angeles Water [...] game. A flock of ex[...] have been banded to[...] they expect to make a [...] the championship. The [...] pavilion will be their [...]

OBSERVATIONS

BY THE INNOCENT BYSTANDER, BILL HENRY

MR. RED GRANGE is here and ought to prove to be popular judging from first appearances. He is apparently just as modest and just as good a sport as everybody said he was, in addition to being nice looking and an exceptionally capable young man in a football suit. However, what struck our eye in watching the Chicago Bears at the Coliseum in the morning was not Mr. Grange so much as the rest of the outfit. The whole Bear team is full of pepper and the linemen gallop around like a herd of truck horses at play, engaging in playful antics such as kneeling behind one another and spilling each other all over the greensward. They are a big, fine-looking outfit and our own guess is that in the contest between the two great all-American halfbacks, Messrs. Grange and Wilson, Mr. Grange has a distinct advantage in the matter of supporting cast.

* * *

The Bears have plenty of material and their starting outfit in the backfield is a wicked combination. Little Joe Sternaman at quarter is a smart young man, Walquist at right half is a mean interference runner and so is Knop, the giant fullback, so that Mr. Grange is preceded on his excursions by considerable class in the way of interference. When it is considered that gentlemen of such admitted ability as Erickson, the great Washington and Jefferson halfback, and Earl Briton, likewise celebrated Illinois fullback, are decorating the bench it must be admitted that the boys who start are probably pretty blamed good. The line is plenty big and the fact that these boys have been playing together for a long time means that Red will have a great advantage in the matter of team play.

* * *

"If they fill this Coliseum the way I hear they're going to, you'll see some good football out here Saturday," said one big burly with whom we struck up a conversation. "We didn't think so much of the games down in Florida. They were sticking the customers about $20 a seat and as a result the crowd was small and we weren't very much excited over it, but give us something like 60,000 or 70,000 in the stands and the boys will get an inspiration that they can't get out of a lot of empty bleachers. We're all in good shape and you'll see the boys going in good style Saturday. And we'll stop Wilson, too, don't worry about that."

* * *

Red and George Wilson met at the big luncheon given by the combined service clubs at the Biltmore yesterday noon and both were given a great hand by the assembled multitude. Each succeeded in making a fine impression by complimenting the other, Wilson saying that he hoped to play half as well as Grange and Grange returning the compliment. From the flashing glances that passed we rather suspect that each hopes to prevent the other from making much of a showing. Personally we'd like to see both Wilson and Grange get away and give themselves and the crowd a good thrill. They are two of the greatest backs that ever lived and it is to be sincerely hoped that they will get the opportunity to do their stuff with trimmings on Saturday.

HOLD UP ACTION ON DEMPSEY GO

(Continued from First Page)

agreement in ten days from now, I will meet you and will accept any fair proposition that you have to make."

DOYLE SATISFIED

"That's good enough," interrupted Doyle. "What I want to know today is whether or not you are free to arrange terms, and are willing to meet Wills."

"By the way," said Dempsey, "if we go through with it, I don't care for a twelve-round no-decision fight. Let it be over the regular ten-round route, to a decision. Any referee who will enforce the rules fairly with both Wills and myself will suit me.

"There's just one other thing that I'll insist upon. The promoters must donate $50,000 to the Orthopaedic Hospital for Crippled Children, and I'll give the same sum from my end of the purse. I've wanted to do that for the kids in my next fight for a long time. You can't do too much for the kids."

"That part of the agreement will certainly be all right with the promoters," responded Doyle.

Mons. Dempsey is to leave this morning for Miami, where he will exhibit Iron Mike and sundry other portions of his fistic anatomy to the cheering thousands in an exhibition next Tuesday. Reports have it that the champion will receive a matter of $15,000 for the performance.

FIRST GRID GAME

In what is believed to have been the first football game ever played in Alaska, Company E, Seventh Infantry, recently defeated Company F of the same regiment, by a score of 6 to 0, thereby winning the championship of the peninsula.

BIGGEST HOCKEY PLAYER

Lionel Conacher, of Pittsburgh, Pa., is the biggest man in the National Hockey League. He is more than six feet tall and weighs 200 pounds. Despite this bulk he possesses a speed upon the ice which is said to be truly remarkable.

German civil aviation is subsidized more than $1,000,000 a year.

GOLFING ELKS TO SAN PEDRO

Antlered Herd Set for Club Tourney Sunday

Miss Jacobson Cops Feature at Wilshire

Mrs. Hayes Collects Tourney at Girard Club

BY BILL WISE

More than 1000 Southern California Elks are expected to play in the interassociation invitational golf tournament over the beautiful San Pedro Golf and Country Club seaside course Sunday, according to Ike Wentworth, tourney chairman.

Special arrangements to care for the distinguished visitors have been completed by President E. J. Amar and his San Pedro official personnel and many worth-while prizes will be awarded the winners in as many novel events.

Special interest focuses around the three-man team competition and at least a score of local lodges have entered teams, assuring plenty of interest in the leading event.

It has been impossible for Wentworth to get in touch with every golfing member of the huge fraternity, but all Brother Elks in good standing are cordially invited to attend.

CABALLERO PAR DEFIES GOLFERS

El Caballero was the only golf course in Southern California that survived the onslaught against par that was staged by the visiting professionals who played in the Los Angeles $10,000 open, Jack Tarrant, El Caballero pro, declared yesterday.

Practically all the big professionals, including Cooper, Mehlhorn, MacDonald Smith and the best of the amateurs, led by Von Elm and Webster, who broke par over other links, were never able to equal it over El Caballero championship course.

Tarrant pointed out that in the face of the fact that El Caballero was conceded to be an almost invincible test of golf the visiting pros agreed that there was not an unfair hole on the course. While from the bac ktees El Caballero is 6970 yards in length, making it the longest course in the West, and requires accurate tee shots, the greens are perfect, Mehlhorn said, and did not call for trick putting.

Mehlhorn suggested only one change in El Caballero course. He advised that the eleventh fairway be lengthened about eighty yards. With this done, he said, the course would have eighteen perfect holes.

Meanwhile the prize hung up by El Caballero for the first player to beat par is still open, officials of the club declared.

MISS JACOBSON WILSHIRE WINNER

Miss Thelma Jacobson, with a 98-18-80 yesterday to duplicate her card of one week ago, won the special low net trophy donated by Mrs. Raymond W. Stephens, wife of Wilshire's chief executive. Mrs. Harry Belden, who had a 91-9-82, last week, slipped slightly over yesterday and was unable to cut Miss Jacobson's early lead. More than two score women members of the club played in the event.

MRS HAYES LEADS AT GIRARD CLUB

Mrs. H. O. Hayes finished with 102-25-77 to win the blind bogey feature of Charlie Guest's Girard club yesterday. Mrs. E. C. Morris was second, 98-18-80. Other gross scores were as follows: Mrs. Eleanor Myers, 96; Mrs. G. W. Alton, 103; Mrs. R. J. Rhodes, 99.

John M. Lyle, 80, and Perry Thomas, 78, defeated C. E. Riley, 83, and George W. Riley, 80, 3 and 2, in a fast foursome at Girard yesterday.

U.S.C. FIVE TAKES ON BEAR TEAM

Resume Athletic Relations With California in Basketball

[EXCLUSIVE DISPATCH]

BERKELEY, Jan. 14.—Athletic relations between the University of California and the University of Southern California, broken off here more than a year ago, were to be officially resumed tonight. Basketball teams representing the two institutions will meet in the Oakland pavilion in the first game of a three-game series. The second is to be played here tomorrow night and the third in Los Angeles next month.

Coach Nibs Price was prepared to present a crew of veterans to face the visitors. The Trojans, despite the expert basket-shooting of Capt. Kenny Boyer, are weaker than in many years, and Price is confident of scoring a victory.

Turner and his men were due to arrive this afternoon and take a brief workout to get the kinks out of their muscles. Ten men comprise the Trojan squad.

Price intends to start Capt. Benny Holmes and Frank Watson at forwards, Bill Higgins at center and Vern Caver and Frank Couper at guards. Subs are Robie, Peterson, Dixon and Davis.

Coach Turner of the visitors will use Boyer and Thomas at forwards, Bruner, center, and Laraneta and Hunter, guards. The five subs are Boulter, Lewis, Elliot, Coffee and Wheeler.

CHERRY PARK FEATURES

Cherry Park, located between the hills of Avon, Ct., and a dozen miles west of Hartford, one of the strong links of the eastern half-mile-track harness racing chain, is next summer to surpass all previous efforts by featuring the Bay State circuit meet with two $10,000 purses for 2:10 pacers and 2:12 trotters.

RABBIT PUNCHES

BY PAUL LOWRY

AVALON (Catalina Island) Jan. 14. — "They welcomed us with a smile and sent us away with music," quoth Judge Kenesaw Mountain Landis as the good ship Catalina steamed out of her berth here this afternoon. The judge, the best hand-shaking dictator baseball ever had, was referring to the happy manner in which Bill Wrigley and his associates entertained the delegates to the national baseball convention during their three-day convention on Bill's magic isle.

Asheville, N. C., which gets the convention next year, will certainly have a tough time following in the footsteps of Catalina. The bump in the Pacific belonged to the visitors. When there were no meetings there were boat trips, barbecues and banquets, sandwiched in with lots of wide open spaces in which to close deals. It was one of the greatest standing conventions in the world. There were more standers in the lobby of the St. Catherine than the bay had fish. They began standing in the morning, they stood throughout the day and well into the night and they were there when the milkman arrived for his matutinal call.

* * *

It was a great convention. Everybody said so. Even Oscar Reichow, and he had something to do with the arrangements. Everything was free to the visitors — rooms, meals and baths in the blue Pacific. "I've heard about things like this in my dreams," said Harry Williams, who used to occupy a pew in the same sporting department with us but now guides the destinies of the Coast League with considerable fluency.

As far as we could ascertain only one brother came away sad. As reported to us this was Bob Allen, manager of Little Rock, Ark. Charley Graham of the Seals vouches for the story. Bob took a look at the $12-per-day rate card in his room and announced that he wouldn't be stung that way at Catalina or anywhere else. He moved into a cheaper hotel downtown. When they gently broke the news to him that everything was free at the St. Catherine Bob was mad enough to blow up the island.

* * *

Mike Fisher, who used to manage the Tacoma Tigers in the Coast League over twenty years ago, came away with what he claims is a world record.

"I've got the only thing Landis gave away beside handshakes," said Mike, as he proudly exhibited a lone match in one of the free packets which hotels and news stands have on tap. "And it's dated 1924, too."

* * *

One of the most interesting figures of the gathering was C. E. Dugdale, president of the Seattle club in the days when the Coast League was organized. He is hale and hearty in spite of the sixty-one years and has one of the grandest memories on record. He named to us the complete line-up of a certain Los Angeles team of well-night twenty years ago, including such players as Heinie Spies, Tim Flood, Raymer and Jud Smith, and he did not hesitate a second. Dugdale was a catcher and a darned good one, according to Ed Hughes, who played in the same league forty years ago. Catchers nowadays have knobbed and gnarled fingers to attest to their career, but there isn't a finger on "Dug's" hands that is not as straight as the average man's. He's one of the grand old men.

ESPINOSA LEADING IN TEXAS

Chicago Golfer Clips Par in Amateur-Pro Tilt While Tuning for State Open

[BY A. P. NIGHT WIRE]

SAN ANTONIO, Jan. 14.—Six golf sharpshooters, evenly divided between amateurs and professionals, today divided honors in the best-ball event at the opening of the Texas open golf tournament here today.

Each one reported a 68. The professionals, Phil Hester of Tulsa; John Golden of Paterson, N. J., and Al Espinosa, Chicago, split the professional purse at $75 each, while the amateurs, Capt. A. M. Host and F. M. Lewis of San Antonio, and Ross Young, right fielder of the New York National baseball team, were awarded medals.

The excellent tee shots of John Rogers of Pittsburgh carried off the first prize of $50 in the driving event. He gathered 51 points against 48 for William Mehlhorn of Chicago, and 40 for Abe Espinosa of San Francisco.

Rogers hit terrifically on his three attempts on the fifth hole, where the contest was held. His first went 310 yards, his second 300 and his third 295. This hole, 365 yards long, is bordered on the right by a ditch, and the contestants had a narrow fairway, as the left side was marked off. Few of the golfers had more than 30 points.

The surprise of the amateurs proved to be Young. Besides shooting 35, one below par, on the home nine in the best-ball event, he came in for one of the medals awarded to the amateurs. Paired with Hester, he took five of the incoming holes and to a great extent made possible Hester's share in the prize money. Capt. Post

Ed Maier Glad He's Through With Baseball

In a statement to the press which he announced yesterday, Ed R. Maier, former owner of the Vernon Tigers, stated that he is glad he is through with baseball. Maier will give a little feed to the baseball scribes here for the national association's meeting at his house tonight as his final act in connection with the national pastime. Following are excerpts from Maier's statement:

"After trying since 1916 to get out of baseball, I have at last been successful, and as every cent has been paid to me, this will not be a Patti farewell.

"I am very happy to see my Tigers in the hands of a real gentleman and a square fellow like my friend, Bill McCarthy.

"I wish absolutely everybody connected with Coast League baseball, as well as baseball in general, all of the good luck that they and it deserve.

"To the loyal Vernon fans and the sport writers, I say, thank you many, many times for your wonderful support. Farewell and God bless you all."

[Signed] ED R. MAIER.

Sampson Due Here Today for Mat Bout

Jack Sampson, Canadian heavyweight grappler, arrives in Los Angeles this afternoon for his match Monday night at the Olympic against John Pesek, "uncrowned king of the heavyweights." The Canadian who hopped a train on two hours' notice Tuesday in Chicago, will go to the Manhattan gymnasium immediately after his arrival.

Pesek is hard at work and is anxious to show that he is a much better wrestler than two years ago, when he was forced to go almost three hours to beat Sampson in Buffalo. From his training work it is certain that the Nebraskan will attempt to beat the Canadian through flashy leg holds.

Interest in the semi-wind-up of the show went high yesterday when Jack Roller announced that he expected to pin George Kotsonoros in thirty minutes, although they are scheduled for a one-hour one-fall match.

Delegations of Japanese fans are expected to the Olympic for the Monday show to see Setuzo Ota, Japanese jiu-jitsu star, in action against Reginald Siki.

CAMPBELL AGAINST PROS

W. W. Campbell, president of University of California, has pledged himself to do all he can to prevent the institution from becoming a prep school for professional football.

Florsheim Shoe

MEN Here's Value

Today's best styles; the same smart looking, finely built Florsheim Shoes we have been selling regularly at $10 and $12—now offered at a sale price. You won't see values like these every day. Get that extra pair now.

The FLORSHEIM SHOE $8.85

Florsheim Shoe Stores

216 West Fifth St. — Alexandria Hotel Bld.
626 So. Broadway — Orpheum Theatre Bld.
708 So. Broadway — Lankershim Hotel Bld.
60 East Colorado St. in Pasadena.

A NEWSPAPER FOR LITTLE FOLKS

What the Boy Scouts and Camp Fire Girls are doing—new games, puzzles, magic tricks, etc.—a bright, clean tabloid newspaper for young folks, issued every week with the SUNDAY TIMES.

No Newspaper Anywhere Prints as many Want Ads As does the Los Angeles Times

SUCH · POPULARITY · MUST · BE · DESERVED

Squarely behind Chesterfield's success is the force of sincere man-to-man endorsement

Liggett & Myers Tobacco Co.

A CHUCKLE FOR EVERYBODY

LOCAL LAUGHS

Each week The Times produces a film entitled "Local Laughs," consisting of the fifteen best jokes submitted by local people. Weekly prizes are paid of $5, $3, $2, and twelve of $1 each. A list of theaters showing the film, together with rules for submitting jokes, are given daily in a coupon in The Times. Prize-winning jokes, and names and addresses of winners, appear only on the screen. Jokes receiving honorable mention will be given a place of honor on The Times comic page each week-day, and each of these contributors will receive a souvenir of acknowledgement.

...and his sweetheart are ...y about golf."
"...es, they're a regular pair of ...spoons."
...erritt, 823 North Parton ...eet, Santa Ana.

Wife: I expect my daughters to make brilliant marriages.
Husband: You can't expect them to follow you in everything, my dear.
R. L. Stewart, Box 162, Van Nuys.

Pat and Mike were in a train wreck. Mike was killed. A reporter asked Pat, "Were you calm and collected?" Pat: "No. I was calm, but Mike was collected."
H. Thomas, R. 3, Box 293, Anaheim, Cal.

"I asked her if I could see her home."
"What did she say?"
"Said she would send me a picture of it."
C. Packard, 2874 Leeward avenue, city.

Pastor: Are you a regular communicant?
Commuter: Yes, I take the 7:45 every morning.
Mrs. H. R. Eberhardt, Sunland.

"How many fathoms?"
"Can't touch bottom, sir."
"Well, how near do you come?"
F. R. Reno, Pacific, Palisades, Cal.

"My alarm clock went off at 6:30 this morning."
"Hasn't it come back yet?"
P. Bergman, 5865 Estrella, City.

"Daddy, where does Santa Claus get all his money?"
"Search me."
C. Albright, 122 West Greystone, Monrovia

"Why are stop signs painted like barber poles?"
"Because we have so many close shaves at intersections."
P. Dill, 390 Maple Way, Pasadena.

THE GUMPS

Enclosed Find Check for $5,000,000

By Sidney S...

GASOLINE ALLEY

Eventually, If Not Now

By K...

The Minute That Seems a Year

By Gluyas Williams

(Copyright, 1926, by The Bell Syndicate, Inc.)

ELLA CINDERS

Dating Her Up

By Bill Conselman and Charlie P...

WINNIE WINKLE, THE BREADWINNER

Mike Is "In Dutch"

By Bran...

REG'LAR FELLERS

Copyright, 1926, by the Bell Syndicate, Inc.
Trade Mark Reg. U. S. Pat. Off.

By Gene Byrnes

A Tough Verbal Fighter

MINUTE MOVIES

By Ed Whe...

HAROLD TEEN

His Sax Solo Should Be a Riot

By Ca...

...CITY HOMES ...ADED BY DRYS

...Found in Notebook of ...Bootlegger

...Hauled Away from Cellars in Auto

...Goes to Jail to Check ...Taken from Her

[BY A. P. NIGHT WIRE]

...Jan. 14.—Police and ...authorities, with search ...sought to after a list of ...had been taken from a "so-...bootlegger's" notebook, invad-...fashionable Seventh avenue ...districts today, raiding a ...of homes and confiscating ...the house of Mrs. J. H. Porter, wealthy society leader and a member of one of Denver's oldest families, an automobile was used by the officers to haul away the liquor confiscated. Shortly after the raid, Mrs. Porter, accompanied by her attorney, appeared voluntarily at police headquarters. Her representative entered the police vault where the liquor was deposited and made a list of liquor confiscated at the Porter home, checking it bottle by bottle. Mrs. Porter is the widow of John H. Porter, Denver broker.

Names and addresses of prominent citizens "able to pay for the real stuff" are on the list which was found in possession of J. M. Covington, who with his wife, Edna, is held following their arrest by the police.

No arrests were made, police announced, as the persons whose homes were raided were "responsible citizens." They will be asked to appear in court tomorrow to answer any charges against them.

GIRLS' COLLEGE BANS RADIOS

[BY A. P. NIGHT WIRE]

BALTIMORE, Jan. 14.—Today was bargain day for radio sets at Goucher College. No more will loud speakers or ear phones aid in whiling away the hours 'twixt suppertime and breakfast. President William Wesley Guth has banned them. Radio is responsible for late hours and consequent loss of efficiency, Dr. Guth told the students. In the business world, he said, it is easy to pick out the men who own radios. In the morning their faces tell.

...n't Mistake Danger Signs
"Alopecia Pityrodes" ...or Common Dandruff

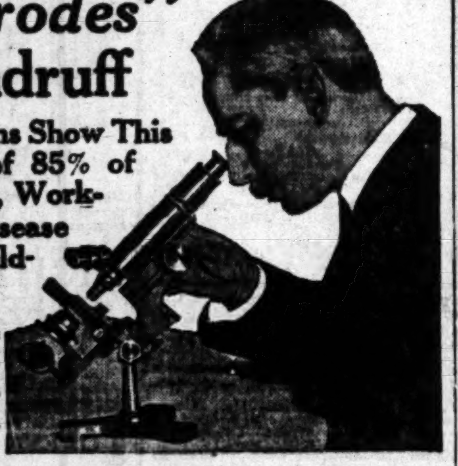

...rds of Microscopic Examinations Show This ...ous Scalp Trouble Is Cause of 85% of ...ness. Its Destructive Bacteria, Work-...Almost Secretly, Spread Disease ...ough Scalp Which Brings Bald-...in Two to Seven Years.

...Formula to Combat Trouble ...overed by Eminent Hair Spe-...ist. Proves Remarkably Effec-...in 1033 Test Cases. Stops ...ing Hair. Grows New Hair.

...worry now about threatening baldness. ...new formula has been perfected by Prof. ...Austin, over 40 years a hair and scalp spe-...which eradicates the cause of 85% of baldness, ...ing hair, ends dandruff and promotes the ...luxuriant healthy hair.

...of Actual Case Records Shows ...cia Pityrodes" Cause of Baldness

...able formula, now known as "Formula ...result of over 40 years' research and actual practice on the part of Prof. Austin. During the past three years Prof. Austin has kept an accurate record of microscopic examination and treatment used on each case coming under his personal attention. An exhaustive analysis recently made, revealed this startling fact: that 85% of men and women afflicted with scalp trouble were victims of "Alopecia Pityrodes," a serious scalp disorder often mistaken for common dandruff, which leads to baldness in from two to seven years.

How Alopecia Pityrodes Destroys Healthy Hair

This affliction occurs in two forms: the first starts with a slight scaling of the scalp, producing dry, flaky scales, commonly called dandruff, making ...dry and brittle; the second causes thick gray-...gray scales, making the hair oily and ...both forms cause falling hair. Sometimes ...itching is also noticed. This stage lasts ...to seven years as a rule. At first when the ...to fall it is hardly noticeable, but as ...multiply by the million, the falling ...increases rapidly, and unless the disease ...baldness results.

9 Cases Out of Ten Benefited
Falling Hair Stopped. New Hair Grown

A study of case records revealed the remarkable effectiveness of one of nine formulas used by Prof. John H. Austin. In nine cases in ten, this formula, now known as "Formula G," brought beneficial results quickly, arrested the progress of the disease and started a new growth of hair.

Secret of Science in "Formula G"

Only certain ingredients known to Science will destroy the bacteria causing "Alopecia Pityodes." These remedial agents, however, are practically insoluble and lose their efficacy when combined in liquid form. This is the reason why many popular hair Tonics have failed in combating baldness.

"Formula G" combines these valuable remedial agents with potent stimulants to hair growth in a pleasant cream form, which maintains all ingredients in their full strength. "Formula G" penetrates to the very roots of the hair and destroys the destructive bacteria. It cleanses the scalp and stops itching immediately.

Record of Cases

No. 204: SYMPTOMS: falling hair, approaching baldness; REMEDY: Formula G; RESULTS: falling hair stopped; new growth, fine head of hair.

No. 205: SYMPTOMS: top of head slightly bald; condition existed for 7 yrs. REMEDY: Formula G; RESULTS: new growth of hair one-fourth inch long in five weeks' time.

It stops falling hair, and by stimulating, reviving and nourishing the hair roots promotes a luxuriant growth of thick, lustrous hair.

Start this remarkable scientific treatment today. See how quickly the scalp is restored to a healthy condition; and watch how quickly falling hair is stopped and dandruff disappears. When "Formula G" restores the scalp to normally healthy condition, then new hair starts to grow.

At all druggists.

Always in stock at all Owl Drug Stores.

Prof. John H. Austin's Formula "G"

TONIGHT!

...lsie Lincoln Benedict

...of the Benedict School of Oppor-...tunity, "The Traveling University for Men and Women," best known woman speaker ...the world, is giving her most popular ...series

of

...ntertaining Lectures FREE

Subjects:

Tonight
What Your Type Means in Making Money.

Sat., Jan. 16
Who Lives in Your Skin?

Sun., Jan. 17
Mated—or Merely Married?

Mon., Jan. 18
What Your Type Does to You in Business Relationships.

Over three million people have heard the helpful lectures of this most "human," humorous speaker. She has just closed a large engagement in Seattle, following a year's lecture tour around the world, where she was entertained, listened to and honored by leading men and women of the great capitals of Europe and the Orient. One hour at her meeting will do you more good than a vacation!

TONIGHT AT 8 O'CLOCK
And Continuing Saturday, Sunday and Monday Nights
Trinity Auditorium
(Grand Ave. bet. 8th and 9th.)

CROPS SURPLUS VIEWS CONFLICT

Editor Says Leave Solution to Farmers

Discussion Up in Congress and Conference

Jardine Urges Indorsement of Haugen Bill

[BY A. P. NIGHT WIRE]

WASHINGTON, Jan. 14.—The controverted question of how to treat the farm surplus angle of farm-relief legislation was revived today in two or three separate quarters where agricultural proposals were discussed, with various farm leaders declaring for noninterference by the government in any plan for handling crops for export. Before the Fourth National Co-operative Marketing Conference, Carl William, editor of the Oklahoma Farmer-Stockman, talked on the surplus-crop problem, which has split the conference into two groups.

Mr. Williams argued that the solution should be left to the farmers themselves, without government help, a view contrary to that expressed to the conference by former Gov. Lowden of Illinois, another executive committee member.

Aaron Sapiro, attorney for co-operative associations, meanwhile, reiterated before the House Agriculture Committee the suggestion he made to the conference that the surplus problem be not linked with any co-operative marketing measure.

HAUGEN BILL INDORSED

The Haugen bill, providing for a division of co-operative marketing in the Department of Agriculture, received indorsement both at the co-operatives' conference and before the House committee. Secretary Jardine pleaded for conference support of the measure, while Mr. Sapiro urged its adoption in testimony before the committee. A. M. Lewis, representing the National Grange, told the committee his organization was for the bill in principle.

J. W. Brinton of St. Paul, organization director of the Minnesota Wheat Growers' Co-operative Association, attacked the government's method of grading wheat in testifying before the House committee, declaring the physical appearance only, and not the protein content, was taken into consideration. He said this frequently resulted in No. 4 wheat bringing more money than No. 1, and asserted his organization loses at least 5 cents a bushel because of the Federal system.

Agriculture also came in for attention today on the Senate side of the Capitol, the Senate Agriculture Committee setting the 29th inst., for a vote on the Caraway bill, which would prohibit futures trading in cotton and grain.

URGES CO-OPERATION

In his speech before the co-operatives' conference, Mr. Jardine urged not only co-operation among the farmers, but co-operation among the farm leaders, lack of which, he said, had been a big factor in holding up development of agriculture.

Wearing the cloth turban of his native land, V. R. Dharwarkar, cotton superintendent of Bombay, India, told the delegates how the co-operative marketing movement was expanding in that country, which has a crop estimated to be second to that of the United States. While India nexer expects to compete with this country in cotton, he said the make-up of India's square bale far surpassed the appearance of cotton when baled in this country.

Steel Trade in State Profits by Co-operation

[EXCLUSIVE DISPATCH]

SAN FRANCISCO, Jan. 14.—With a record of having increased their own business $10,000,000 during the past year by uniting their efforts on a co-ordinative program of development, the Iron, Steel and Allied Industries of California will conduct their second annual State conference at Del Monte, the 22nd and 23rd inst. Full executive representation from the six specific groups of this industry will be at the meeting to lend co-operation in the formulation of an intensified program for 1926.

For the first time in their history these six groups of the iron and steel industry, namely: the reinforcing steel jobbers, the structural shops, merchant steel distributors, steel mills, foundries and general manufacturers, met at Del Monte in January last year, having been called together by the California Development Association, which acted in the capacity of a clearing house.

"The results obtained during 1925" states Charles S. Knight director of the industrial department of the Association, "were far beyond the most optimistic thought at the initial organization conference. Statistics show, however, that an actual business gain by these groups was enjoyed following the establishment of co-ordinated effort. The steel industry in California is just beginning to receive proper recognition."

WAR ON BLACK HANDS

Notorious Members of Mafia in Sicily Captured

[BY CABLE AND ASSOCIATED PRESS]

PALERMO (Sicily) Jan. 14.—Police Prefect Mari, who recently declared war on members of the Mafia (Black Hand) and other criminals who for years have terrorized this island, is believed to have broken the backbone of the outlaws' resistance.

Salvatore Ferrarello, most notorious of all the mountain brigands and a fugitive from justice for nine years, has been brought in by one of Mari's posses after he had defied the new prefect to come and get him. Forty other criminals were captured.

Are You Worried?
Over family or business troubles?
If so let us help you
Nick Harris, Detectives, Suite 272, Chamber of Commerce Bldg.
—[Advertisement.

KEEP IN TRIM

BISHOP'S BRAN CHOCOLATE

Healthful Delightful Nourishing 5¢ *cakes*

Eat your daily Bran It's good for man

AT CANDY COUNTERS

DOG'S RIGHTS AT STAKE IN LITIGATION

Oklahoma Court Requested to Pass on Responsibility of Owners

[BY A. P. NIGHT WIRE]

OKLAHOMA CITY, Jan. 14.—A revolt against dogs' rights—acquired during the feudal days of England—is in progress in Oklahoma.

The common law principle of scienter, which was established when the canine pets of Norman oppressors were permitted with impunity to wreak destruction on Saxon flocks, has been passed down intact to the statute books of Oklahoma—a State not yet twenty years of age. The principle means simply that a dog owner is not responsible for the depredation of his animals if he is not aware of their mischievous natures.

It was one thing, declare assailants of canine prerogatives, for dogs to destroy feudal flocks which were mere articles of exchange, and something else for them to slaughter modern turkeys that have a commercial value of around 50 cents a pound during the holiday season.

With the aim of curtailing some of an Oklahoma dog's privileges, C. C. McDonald of Wagoner county is seeking to have the State Supreme Court pass for the third time on a case involving this principle.

The litigation started in 1920 when fifteen turkeys belonging to McDonald were killed by dogs.

CRASH INJURIES FATAL

KINGMAN (Ariz.) Jan. 14.—J. R. Bothwell and his aunt, Mrs. A. E. Bothwell, died of injuries received from the overturning of an automobile in which they were making an overland journey from New York to Los Angeles. Their home was in London, Eng.

230 Feet of Window Displays

SALE

Hart Schaffner & Marx

SUITS OVERCOATS

$33 $53 $38.75 $48.75 $43

Latest models—new colorings—sizes for all men—single and double breasted

SILVERWOODS, Inc.

Entire six floors; SIXTH AND BROADWAY

HOME OF STETSON HATS AND MANHATTAN SHIRTS

MONOLITH

PLASTIC WATERPROOF PORTLAND CEMENT

Used for Exterior Stucco Work on "Model Home"

The Model home—sponsored by the *Los Angeles Evening Express*—is now being built in the popular West Hollywood section of Los Angeles. The most dependable materials obtainable are being used, and the very fact that Monolith Plastic Waterproof Portland Cement was selected for the exterior stucco work is pretty good proof that you will find this cement a good material to use in your building program.

For Sale by All Building Material Dealers

We manufacture two cements—one is Monolith Portland Cement, a high grade uniform Portland. The other is Monolith Plastic Waterproof Portland Cement. Both are guaranteed to pass specifications. In ordering from your dealer be sure to specify which cement you desire.

MONOLITH PORTLAND CEMENT CO.

13th Floor A. G. Bartlett Bldg. Los Angeles, California — *Write for Booklet* — Phone TRinity 7036 Plant at Monolith, Cal.

WATERPROOF

ESSEX
Is a "SIX"

Built Under the Exclusive Super-Six Patents

$765 *for the Coach*

Delivered price $915

Everyone knows the superiority of six cylinders.

Those who know are not content with less than Super-Six performance. It increases power, smoothness, flexibility and car life without adding to weight or motor size. Its principle is patented and exclusive to Hudson and Essex. And Hudson-Essex are the world's largest selling sixes.

That volume makes possible the lowest prices in history. In Essex there is a big saving in cost, a greater economy in operation, and a finer satisfaction from the ease and comfort of riding and driving. Owners gladly tell you this. Everyone says fine things for Essex. Sales prove its leadership. Everywhere it is regarded with Hudson as the

World's Greatest Value

HUDSON COACH $1165
Delivered Price $1375

Hudson Brougham, $1450 — Delivered price $1670
Hudson 7-Pass. Sedan, $1650 — Delivered price $1875

WALTER M. MURPHY MOTORS COMPANY
HUDSON-ESSEX Distributors for Southern California
932 So. Hope St. . . . TRinity-5611

We broadcast a feature program every Monday night at 9 o'clock over
KFI Los Angeles
KPO San Francisco

The Times Free Information and Resort Bureaus

MAIN OFFICE—CORNER FIRST AND BROADWAY

are for the accommodation and benefit of persons seeking interesting routes of travel, desirable hotels, and rest, recreation and recuperation at the seashore or in the mountains. Particulars are furnished by competent attendants and by correspondence to the general public regarding rates and attractions of railroad and steamship lines, hotels and pleasure and health resorts. Descriptive circulars and transportation literature are kept on hand for inspection and distribution. This service is absolutely free.

Make Your Resort and Hotel RESERVATIONS

FREE OF CHARGE AT THE

Times Information and Resort Bureau, Times Bldg., Bdwy. at First St., or at the Times Branch Office, Information and Resort Bureau. 621 South Spring St. Telephone MEtropolitan 0700.

"Direct-U"

Have you had difficulty in finding some particular advertised product? Have you had to hunt from store to store to find something you had seen advertised?

The Times has established a new department, called "Direct-U," which has collected data about thousands upon thousands of trade-named (advertised) products and stands ready to tell you just where you can find the thing you want.

The Times is glad to help its readers and advertisers through this new service —so make free use of it—there is no charge, of course.

All you need do is phone the Los Angeles Times—MEtropolitan 0700—and ask for "Direct-U" Department.

Resorts

ANGELES NATIONAL FOREST-RESORTS

SWITZER-LAND "The Alps at Your Door"

CAMP BALDY—Open All Year

For information regarding any resort apply to Times Resort Bureau, Times Bldg. Phone MEtropolitan 0700.

CATALINA ISLAND TRIP

CATALINA TICKET OFFICE Sixth and Main Tr. TRinity 2961

ST. ANN'S INN in Santa Ana Broadway at 6th St.

Sunday Dinner, $1.50. Continuous Service 12 to 8. Special Lunch Daily, 75c. "Just the right distance, a beautiful ride, a wonderful dinner, a home-like place."

Rooms $2.00 to $5.00

ON YOUR WAY UP THE COAST HIGHWAY STOP AT THE MIRAMAR BUNGALOWS IN MONTECITO

Three miles south of Santa Barbara

EXCLUSIVE AMERICAN PLAN H. J. DOULTON, Prop.

Postoffice Santa Barbara. Information "Times" Resort Bureau

Paso Robles Hot Springs Hotel

Hot Sulphur and Mud Baths, remarkably radio active and curative. Sporty golf course. Beautiful scenery and fine roads. On highway and S. P. R. R. Midway between Los Angeles and San Francisco. Dr. G. W. Tape, Manager.

MIRAMAR

A STRICTLY FIRST CLASS HOTEL AND APARTMENTS

SANTA MONICA

Warmer in Winter—Cooler in Summer

GLEN IVY MINERAL HOT SPRINGS FRANK S. JOHNSON, Corona, Cal.

LAKE ARROWHEAD LODGE (Formerly Arlington Lodge) Mile High—American Plan

OJAI PIERPONT COTTAGES

Soboba HOT SPRINGS

BOIL THAT COLD OUT OF YOUR SYSTEM

EUROPE

With a Small and Moderately Priced Tour Visiting Scotland, England, Holland, Belgium, Germany, Switzerland, Italy and France.

PECK-JUDAH TRAVEL BUREAU 722 South Spring Street, Los Angeles

THE OASIS PALM SPRINGS

Modern—American Plan—Season Oct. to June—See "Times" Resort Bureau, or Telephone or Address THE OASIS, PALM SPRINGS, CALIFORNIA.

Hotel Barbara Worth—El Centro

SUNNY IMPERIAL VALLEY

Finest winter climate on earth—Excellent Dining Room. Golf links free to guests.

PALM SPRINGS HOTEL

Ideal winter resort. Modern American and European Plan cottages and house rooms. See "Times" or Mrs. George Foldeey, Prop., Palm Springs, Cal.

SAN YSIDRO RANCH RESORT UNHARMED BY EARTHQUAKE

Furnished bungalows of various sizes; situated in the foothills among orange groves, overlooking the sea. Central dining-room, electric lights, hot and cold water. Good tennis court. Six miles from Santa Barbara, two miles from ocean, and twenty bathhouses. Moderate rates. Booklets.

Address Manager, San Ysidro Ranch, Santa Barbara, Calif.

YOSEMITE NATIONAL PARK CALIFORNIA'S ALL-YEAR PLAYLAND

OPEN All the Year

Trains Daily Via Merced

Rates and Information: Yosemite Park & Curry Co. Yosemite National Park, Calif. 511 So. Spring St. — Los Angeles

NAUSEA

The nausea of Sea, Train and Car Sickness promptly relieved. Experienced travelers all testify to its positive action. 25 years in use.

75c & $1.50 at Drug Stores or direct on receipt of Price. The Mothersill Remedy Co., New York

MOTHERSILL'S SEASICK REMEDY

Santa Barbara New Hotel Southern

Now open. Best room in California for $1.50. All outside rooms. Steam heat, hot water, telephone and reading lamp in every room. One block from bathing beach.

121 STATE STREET. Phone 4100.

TIMES BRANCH OFFICE — 621 South Spring —

TROUT

HOUSE SEETHES WITH DEBT TALK

Friends and Foes Discuss Italian Settlement

Leaders Hopeful Vote Can be Reached Today

Treasury Opposes Greek Funding Proposal

[BY A. P. NIGHT WIRE]

WASHINGTON, Jan. 14. — The House continued its debate over the Italian war debt settlement throughout today's session, with leaders unable to bring about an agreement for a vote. They believed, however, that a majority of those wishing to speak had been heard, and were hopeful that a vote could be reached before adjournment tomorrow.

Again assailing the proposed settlement as amounting to virtual cancellation of the obligation, opponents today drew a warm reply from those friendly to the agreement.

Opening debate, Representative Hull, Democrat, Tennessee, asserted the settlement called for a cancellation of so large a part of the amount due that its acceptance was unfair to American taxpayers. He said the settlement exceeded the point where generosity to Italy ends and fairness to America begins, adding that he would defend Italy against any "imputation" that she would repudiate the settlement if an agreement were postponed.

Representative Rathbone, Republican, Illinois, said Italy entered the World War because "it was a good gamble," and predicted that if the settlement were rejected Premier Mussolini would be "through" and thereby make room for liberty in Italy.

Defending the settlement, Representative Madden, Republican, Illinois, declared it represented the best terms Italy could meet. "When you have a bankrupt to deal with," he said, "the best thing to do is to get what you can."

Representative Abernathy, Democrat, North Carolina, spoke unfavorably, declaring the "crowd running the Italian government never will pay anything they don't have to."

At the opening of negotiations for funding the Greek debt of $15,000,000, the Treasury indicated today that it does not favor Greek proposals that the remainder of the $48,000,000 credit originally agreed upon be extended to Greece and the whole amount funded under one agreement.

ITALY BEGINS DEBT NEGOTIATIONS IN LONDON

[BY CABLE AND ASSOCIATED PRESS]

LONDON, Jan. 14.—Negotiations for the payment of Italy's debt to Great Britain, amounting to $2,871,000,000, were opened today by Winston Churchill, Chancellor of the Exchequer, and Count Volpi, the Italian Minister of Finance.

The Italians presented a tentative plan which is understood to be based on the terms on which the Italian debt to the United States was refunded. There is a wide difference between such terms and the demands of the British government. Speculation regarding the Italian offer places the proposed annual payment at about $8,000,000.

Slayer Granted Five Reprieves Will Die Today

[BY A. P. NIGHT WIRE]

SALT LAKE CITY, Jan. 14.—Ralph W. Seyboldt, 26 years of age, slayer of Patrolman D. W. Crowther in October, 1923, must face a firing squad at the Utah State prison early tomorrow morning.

Five times sentenced to death, he was denied a stay of execution tonight by the Board of Pardons.

His counsel sought to show that a juror disqualified himself at a previous murder trial by expressing himself as opposed to capital punishment. Seyboldt asked for commutation to life imprisonment. His parents reside in Defiance, O., and his wife and child in Columbus.

HIGHWAY COMMISSION BUYS ROADSIDE TREES

[BY A. P. NIGHT WIRE]

SACRAMENTO, Jan. 14.—Nine hundred and sixty-one trees, chiefly Arizona ash, California black walnut, California locust, European sycamore and elms, were ordered by the State Highway Department today for replacement planting along highways in thirteen counties. The trees will be supplied by the State nursery at Davis, and will go to Butte, Sutter, Yuba, Placer, Sacramento, Glenn, Colusa, Napa, Los Angeles, Merced, Madera, Fresno and Tulare.

WOMEN. For cleanliness and protection, douche with LADOX daily.

Steamships

STEAMSHIP SAILINGS

SAN FRANCISCO One Way, $14

PORTLAND One Way, $36 (without change of steamer) Admiral Farragut Wednesday, 11 A. M.

Seattle $42 San Francisco, $14 ADMIRAL SCHLEY Sunday, 11 A. M.

NEW YORK VIA PANAMA and HAVANA $125.00 UP S.S. MONGOLIA, JAN. 18

TICKET OFFICES

PACIFIC S.S. Co. THE ADMIRAL LINE

Famous Hotel Frontenac at Mercy of Fire

[BY CABLE AND ASSOCIATED PRESS]

QUEBEC, Jan. 14.—The Chateau Frontenac Hotel, one of the finest hostelries in Canada, caught fire this evening and the entire fire brigade of Quebec was called out. The flames started in the old tower.

The old wing of the building, facing on Dufferin Terrace, on the St. Lawrence River, appeared to be in danger of total destruction.

There were few guests in that part of the hotel and no casualties were reported.

Steamships

LOS ANGELES STEAMSHIP CO.

Travel the Clean, Comfortable and Speedy Way. Aboard the Super-Express Twin Liners

YALE and HARVARD

SAILINGS TO SAN FRANCISCO

Friday, January 15th. Sunday, January 17th. Wednesday, January 20th.

TO SAN DIEGO

Saturday, January 16th. Sunday, January 17th.

S.S. CALAWAII Sails Saturday, Jan. 16th LOS ANGELES-HAWAII

Los Angeles Steamship Co. 517 S. Spring St.

STEAMSHIP TICKETS

Regular Tariff Rates EUROPE Honolulu Round the World

Latest sailing-lists, rates, ship-plans. Accurate & impartial advice—assistance in passports & visas.

Individual Travel Service in Europe. Hotel and rail accommodations. Trips planned. Complete Europe Tours

Raymond & Whitcomb Co. 423 West Fifth St., Los Angeles. Tel. BRoadway 2546

Superb Routes of Travel

$10.00 The Only Two-Day Tour San Diego—Tia Juana INCLUDING Meals and Rooms at the Famous Coronado Beach

Yes, All of it for $10.00

STANDARD AUTO TOURS NEW FAGEOL PARLOR CARS

TICKETS AT T. J. LAWRENCE CO. Realtors 705 West Sixth St. TRinity 0376

WHERE TO DINE

Luncheon 50c New Hotel Rosslyn

HART BROS., Proprietors, Fifth and Main Sts., Los Angeles.

Copy of Menu Served Today, January 15

Served from 11:30 A.M. to 2 P.M.

SOUP: Clam Chowder, a la Rosslyn

RELISHES: Ripe Olives; Green Onions; Radishes; Pickles

ENTREES: Fried Fish, Tartar Sauce; Creamed Codfish on Toast; Scalloped Oysters, Southern Style; Calf's Brains with Scrambled Eggs; Vegetarian Lunch, a la Rosslyn; Macaroni and Cheese, au Gratin; Stuffed Bell Peppers, a la Creole; Individual Baked Pork and Beans

ROASTS: Prime Ribs of Beef; Pork, Apple Sauce

COLD MEATS: Assorted Cold Meats with Potato Salad; Beef; Pork; Pickled Lamb's Tongue; Boneless Herring or Norwegian Sardines; Ox Tongue; Potato Salad

VEGETABLES: Stewed Turnips in Cream; Mashed Potatoes

SALADS: Vegetable Salad; Lettuce Salad; Lettuce and Tomato Salad

DESSERTS: Apple Pie; Gooseberry Pie; Custard Pudding; Orange Ice Cream

DRINKS: Coffee; Tea; Ice Tea; Milk; Buttermilk

Dinner 50c New Hotel Rosslyn

HART BROS., Proprietors, Fifth and Main Sts., Los Angeles.

Copy of Menu Served Today, January 15

Served from 5 to 7:30 P.M.

SOUP: Boston Clam Chowder

RELISHES: Ripe Olives; Green Onions; Radishes; Pickles

ENTREES: Fried Fish, Tartar Sauce; Codfish in Cream, a la Rosslyn; Scalloped Oysters, Southern Style; Vegetarian Dinner, a la Rosslyn; Short Ribs of Beef, Egg Noodles; Fresh Pig Hocks, Young Cabbage; Breaded Veal Cutlets, Milanaise; Individual Baked Pork and Beans

ROASTS, STEAKS AND CHOPS: Prime Ribs of Beef; Pork with Dressing; Rib Steak; Liberty Steak; Sirloin Steak; Pork Chops; Mutton Chops; T-Bone Steak 25c Extra; Lamb Chops 25c Extra; Tenderloin Steak, 35c Extra

COLD MEATS: Assorted Cold Meats with Potato Salad; Beef; Pork; Pickled Lamb's Tongue; Boneless Herring or Norwegian Sardines; Ox Tongue; Potato Salad

VEGETABLES: Home Made Hominy; Baked Potato

SALADS: Vegetable Salad; Lettuce Salad; Lettuce and Tomato Salad

DESSERTS: Pineapple Pie; Pumpkin Pie; Apricot Sauce; Vanilla Ice Cream; Cake

DRINKS: Coffee; Tea; Ice Tea; Milk; Buttermilk

Every Nite's a Big Nite at SUTTON'S CAFE "The Little Bohemia"

386 South Los Angeles St. MAin 3085.

Tonite—Merry Widow Nite

Movie Stars—Joy—Fun—Frivolity!

MOORE & EDYTHE From the Million Dollar Theater Prologue Dancing the Merry Widow Waltz.

Charleston Contest. Handsome prizes to the winners.

Greenwich Village Cafe

Dancing Contest Tonight

Winning couple to receive something unusual in the way of prizes.

Snappy entertainment—dancing, table d'hote and a la carte service.

Our 75c luncheon with dancing served daily from 11:30 to 2 p.m.

VERNON DANCING

Marcell Inn. Marcell Will Greet You. West Altadena

The "Times" popular "Where-to-Dine" suggestions appear every Tuesday, Friday and Sunday.

LOUIS SPIELMAN'S NIGHTINGALE CAFE Washington Blvd. in Culver City. 75c Dinners week nights. Cover Charge. Sat., Sund. & Holidays, $1

MONA LISA Service with a smile. LUNCH AND DINNER A LA CARTE. French and Italian Dishes 2554 W. 7th St.

KLEMTNER'S MARINE 617 So. Spring St., Los Angeles

Also in Hollywood KLEMTNER'S BLUE PLATE CAFE 1633 No. Vine St., Between Sunset and Hollywood Blvds. "Everything From a Sandwich to a Banquet"

CAFE HUNGARIAN 2114 West 7th St. Ph. DRexel 4188.

Westlake District's newest cafe. Breakfast, luncheon, dinner. Entertainment de luxe. No cover charge. Caterers for 14 years. Klein & Weiss, Mgrs.

Half Hour from the "Roaring Town" GREEN TEA POT CAFE In HOTEL GREEN, Pasadena LUNCHEONS—DINNERS A Dinner for a Dollar

Mme. Zucca 810 North Spring St. Music, Dancing, Entertainment. Phone MAin

ITALIAN VILLAGE CAFE

423 WEST 8TH STREET. Now—Mitchell's Darktown Orchestra and Entertainers. Formerly of Hummingbird Cafe. A real hot band. No cover charge. Buffet luncheon with dancing, 75c. Dinner, $1.50, or a la carte. Phone MAin 6544.

IMPERIAL VALLEY ARIZONA NEW MEXICO TEXAS

To enjoy the great Southwest—Go by Motor Coach

Travel to Southwest cities in January just as comfortably as in June—in closed heated Pickwick motor coaches. Along the coast to San Diego, through the rich Imperial Valley, then over the all-year highway clear to El Paso—a route brimful of scenic beauty.

A Few Low Fares

SAN DIEGO	$3.30
EL CENTRO	8.00
YUMA	9.00
PHOENIX	13.50
TUCSON	17.50
EL PASO	23.50

PICKWICK STAGES SYSTEM

TERMINAL, 6TH & LOS ANGELES Telephone, TRinity 6301

To the Orient and ROUND the WORLD

Sailings from Los Angeles:

"President Monroe" Feb. 8

"President Harrison" Feb. 22

Weekly Sailings from San Francisco:

"President Garfield" Jan. 16

"President Taft" Jan. 21

"President Wilson" Jan. 28

"President Pierce" Feb. 11

"President Lincoln" Feb. 25

"Sunshine Belt to the Orient"

DOLLAR STEAMSHIP LINE 626 So. Spring St. TRinity 4891

PUBLIC INSPECTION

3:00 to 5:00 P.M. January 16th, at berth 53, Outer Harbor Dock, San Pedro.

New Motorship ANNIE JOHNSON of the JOHNSON LINE, SWEDEN, finest and fastest passenger and refrigerator ship in direct European service.

G. ECKDAHL & SON, Passenger Agents

M. F. & H. R. McLAURIN, General Agents

TAKE "Down the Silver Strand"

De Luxe Parlor Cars

MOTOR TRANSIT STAGES

El Dorado System

11 Thru Stages a Day Each Way

San Diego $6.00 ROUND TRIP

Tia Juana OLD MEXICO $6.75

New Delights Every Mile—Orange Groves—Old Missions—Picturesque Torrey Pines—Alluring Beaches—Gay Tia Juana—World-famous Beaches

"SIGHT-SEEING CARS" Special low rates quoted parties of 10 or more desiring exclusive use of stages

DEPOT 5TH & Los Angeles Sts Phone MEtro-3850

Superb Routes of Travel

Luxurious Comfort

on the Observation Car of the famous

Los Angeles Limited

On the Club-Observation Car of this famous train you will find the luxurious comfort of a de luxe club. For your enjoyment there is a buffet, library, barber shop for men, for women, bath, valet and special service for women. Seated in the parlor observation, you revel in the completeness of your comfort, and enjoy the scenery which is moving—a magnificent, ever-changing panorama of some of America's finest vistas, unrolling before your eyes.

STRAIGHT THROUGH to CHICAGO "Real Service Every Mile of the Way"

Lv. Los Angeles - 10:51 a.m. Ar. Chicago - 8:40 a.m.

Through sleepers daily to Chicago, Omaha, St. Louis, Kansas City, Denver, St. Paul, Minneapolis, Butte and Salt Lake City.

Another fast through Observation Car train to the East daily

CONTINENTAL LIMITED Leaves Los Angeles 3:15 p.m.

Union Pacific

221 BROADWAY 517 Pacific Electric Bldg.

Phone Main 8900

Steamships

CLARK'S 6th CRUISE—128 Days, $1250 to $3000 ROUND THE WORLD

By specially chartered sumptuous new Cunarder "California," 20,000 tons; personally managed by Mr. Clark.

CLARK'S 22nd CRUISE, JAN. 30—62 Days, $600 to $1700 TO THE MEDITERRANEAN

NORWAY AND WESTERN MEDITERRANEAN

CLARK'S 2nd CRUISE JUNE 30—52 Days

Rates of each cruise include hotels, guides, drives, fees.

Frank C. Clark Times Building

"BUSINESS OPPORTUNITIES"

—variety unlimited for large or small investors —listed alphabetically every day in TIMES WANT ADS

DAY MORNING. ACT NOW "My Opening Now Going..." DON'T ... "THINK ..." $42 CY PER... 100% American 530 So. Sp... Visit my new store... OPEN SATURDAY ... BEN-HUR COFFEE ... KN... In a ... knitw... Bluett store... warmth and ... Warmth ... Comfort a... tailoring ... and deservi... Whether it... golf hose o... contrive... MULL... On Broadway at Sixth IN LOS ANGELES

JANUARY 15, 1926.—[PART I.] ...Y MORNING.

...INE
...Nite's a Big Nite at
...ON'S CAFE
"...he Little Bohemia"
...os Angeles St. MAin 3065.
Merry Widow Nite
...es—Joy—Fun—Frivolity!
THE Charleston Contest
Handsome prizes to the winners

Vernon
DANCING

Marcell Inn
Marcell Will Greet You
West Altadena
Sterling 2262.

The "Times" popular "Where to Dine" suggestions appear every Tuesday, Friday and Saturday

MONA LISA
LUNCH AND DINNER
A LA CARTE
French and Italian Cuisine
2564 W. 7th St. DUnkirk ...

Mme. Zucca Inn
610 North Spring St.
Music, Dancing, Entertainment
Phone MAin 4067.

Superb Routes of Travel
...rious Comfort
the Observation Car of the famous
...ngeles Limited
...Club-Observation Car of this famous ... you will find the luxurious comfort of a ... club. For your enjoyment there is a ... library, barber shop for men and ... bath, valet and special conveniences ... in the parlor observation, you ...
...IGHT THROUGH to CHICAGO
...ENTAL LIMITED
Leaves Los Angeles 5:15 p.m.
...ion Pacific
...CENTRAL STATION 5th Street & Central Ave.
Phone Main 8900

Steamships
...th CRUISE—128 Days, $1250 to $3000
...ND THE WORLD
...DITERRANEAN
...WAY AND WESTERN MEDITERRANEAN
...lark Times Building
...NESS OPPORTUNITIES
...TIMES WANT ADS

ACT NOW!!!

"My Opening Sale Is Now Going Full Blast"

DON'T WAIT!!!

...have taken advantage of these values. ... the most astounding event I have ever at... in my 16 years of custom tailoring in ... Angeles. Your opportunity to select a real ... tailored suit from a fresh stock of new ... patterns.

"THINK OF IT"

...UR UNRESTRICTED CHOICE OF ANY $60 ... SUIT CUT AND TAILORED TO YOUR ...ASURE DURING THIS SALE ONLY.

$42.50

CY PERKINS
100% American Tailor
530 So. Spring St.
Visit my new store—Entire new stock
OPEN SATURDAY UNTIL 9 P. M.

BEN-HUR COFFEE
Winning—
the praise of the particular housewife!
Roasted in Los Angeles by
Joannes Corporation

...ETS of all kinds can be bought at attractive prices by consulting—
TIMES WANT ADS

HOT ATTACK ON CHILE CHARGED

Buenos Aires Paper Asserts Pershing Bitter

Discusses Great Secrecy on Tacna-Arica Report

Declares General May Give Out Views Himself

[BY CABLE AND ASSOCIATED PRESS]

BUENOS AIRES, Jan. 14.—La Nacion today prints a lengthy dispatch from its Washington correspondent dealing with the Tacna-Arica plebiscitary commission, particularly as regards the report of Gen. Pershing, chairman of the plebiscitary commission, which is asserted to be a bitter attack on Chile's administration of Tacna-Arica.

In part, the correspondent says the very secrecy with which the report has been guarded, has increased the eagerness of the public to know its contents. Semi-official hints that the report might never become public, have served to increase this eagerness.

"The State Department," says the correspondent, "certainly has decided tht for the present the report would not be published. There is an impression, however, that when he leaves Arica for the United States, Gen. Pershing himself may take a different attitude and either may insist on its publication by the State Department, or himself make it public in vindication of his own position.

"This document has had a remarkable history. When Gen. Pershing was severely criticised by the Chilean delegation, he unquestionably wanted the report given publicity and suggested this course to the State Department. It is believed the State Department was willing that the report should be published, if Gen. Pershing himself should make it available to the press, but this he declined to do. The report, consequently, remains a closely guarded secret."

Outstanding features in the Pershing report as chronicled by the correspondent are that the Chileans maintained a reign of terror in an effort to keep the Peruvians in a state of subjection and insure the success of the plebiscite; that deportations of Peruvians were carried out even after Gen. Pershing's arrival; that during 1925 it was understood there were from 500 to 1000 deportations and that there were strong indications of many more cases which had not been confirmed; that when Gen. Pershing insisted on the removal of certain Chilean officials other officials were substituted who followed the footsteps of their predecessors.

COOLIDGES TO DINE AT HOME OF DAWES

[BY A. P. NIGHT WIRE]

WASHINGTON, Jan. 14.—President and Mrs. Coolidge will be the guests of Vice-President and Mrs. Dawes at dinner at the Vice-President's residence here Tuesday. After this function, the custom of Cabinet officers and their wives entertaining the President and First Lady at formal dinners will be revived.

BUYER BARS HANDSHAKING

[BY A. P. NIGHT WIRE]

CHICAGO, Jan. 14.—A sign "No Handshaking" has appeared on the office door of the head buyer of a Chicago department store. It is meant for traveling men and others on business missions, he says. The handclasp is "blah," it wastes time, and in business is a mock gesture "as silly as rubbing noses," he continues.

NOTICIAS MUNDIALES DE ULTIMA HORA

Atendiendo a la importancia que tiene el estudio del español en los Estados Unidos, particularmente en esta gran metrópoli tan inmediata a territorio hispanoamericano, diariamente aparece en "The Times" esta sección española con algunas interesantes noticias de ultima hora. Tres veces por semana se insertrará una lección práctica elemental de castellano, y los lunes encontrará el lector dos lecciones para estudiantes adelantados.

A cuantos deseen aumentar sus conocimientos de español les conviene leer esta columna todos los días.

NOTAS TELEGRAFICAS

Noticias de Washington

WASHINGTON, Enero 14. — Prosegulieron en el senado los debates sobre el tribunal mundial.

El ministro Jardine ha abogado por el proyecto de ley de Haugen sobre ventas cooperativas.

La comisión militar de la cámara ha ordenado que se practique otra investigación relativa a aviación.

La comisión naval de la cámara continuó estudiando la cuestión del reemplazo del Shenandoah.

La comisión de Hacienda del senado ha aprobado la determinación de la cámara de abolir la publicidad de los pagos por contribución sobre la renta.

Se le ha interesado a la comisión senatorial de comercio entre estados la aprobación del nuevo proyecto de ley sobre trabajo ferrocarrilero.

Renuncia en Juarez el Terrible Pérez

EL PASO (Tejas) Enero 14.—La dimisión de Nicolás Pérez, Inspector mejicano de Inmigración en toda la frontera del norte, ha sido aceptada en la ciudad de Méjico, y el innovador se ha vuelto a sus ranchos y minas de Cusihuiriáchic, Chihuahua, llevándose consigo un gran bagaje de publicidad y de experiencia, y habiendo perdido un buen empleo de gobierno.

La noticia de la renuncia de Pérez se ha dado aquí sin comentarios, a pesar de que este señor se hallaba todavia aquí cuando se dio. Se negó el dimitente a exponer otra razón para su renuncia, que la de que tenía la impresión de que su misión quedaba cumplida, y él deseaba volver a su vida de particular, emulando el ejemplo de un tal Cincinato, reformador de otros días.

Si bien la declaración de Pérez, de que su misión estaba cumplida en la frontera mejicana, fué aceptada por unos cuantos, hay quien prediga que su retiro traerá la inmediata revocación de las restricciones que ha habido aquí en punto de pasaportes y tarjetas de licencia, y el abandono del programa de Pérez, que se proponía hacer de Nogales (Sonora) y de Tijuana (Baja California) los puntos de contacto para la ampliación de su llamada política de moralización, que tan rigidamente aplicó en Juárez.

Cuando comenzó Pérez, pasado el primero del actual, a hacer extensivo su programa a los puertos de Nogales y Tijuana, le llovió una verdadera tormenta de protestas. Entretanto, ha estado implantando restricciones para el cruce entre El Paso y Juárez más severas que las de cualquier otra época posterior a las revoluciones.

Con la desaparición del terrible Pérez y la esperada remoción de varios de los empleados que lo secundaron en su drástica política, predicen los negociantes que se quitarán muchas de las restricciones creadas por él, y que el cruce de la frontera en este lugar se hará tan fácil como en Nogales y Tijuana.

NOTAS LOCALES

Tremendo Combate en el Edificio Federal

Un italiano que, según creen los funcionarios federales, se llama Leonardo Campo, y que fué paciente de un hospital de enfermedades mentales de Washington, vaga hoy por Los Angeles después de haber amenazado a la señorita Olive Pixley, ayudante del Examinador de Naturalización de los Estados Unidos, en las oficinas de naturalización del gobierno, ubicadas en el piso sexto del Edificio Federal.

Campo pudo ser dominado por los tenientes "marshals" Roche, Walsh, Mangarina y Finn, que fueron llamados por la señorita Pixley; pero, cuando éstos conducían a Campo hacía la oficina del "marshal", en el piso bajo, pudo el delincuente zafarse de sus apresadores, y escaparse metiéndose entre la muchedumbre que a mediodía sale del edificio para ir a almorzar.

Tira de un Automóvil con su Propio Cabello

Cuando sufre una pena el automóvil del marinero Jack Miller, no tiene éste necesidad de telefonear a un garage. Meramente afianza a su cabellera el cable de remolque y continúa su viaje.

El día de ayer arrastró de esa manera un sedán de cinco viajeros, cargado de todas las personas que cupieron en el coche—las había hasta en los estribos—por el Bulevar Rampart. La tracción se efectuó, como dejamos dicho, por un cable que aseguró a su pelambrera.

Miller viene de Ponca City, Oklahoma, y dice ser indio Cherokee. Su verdadero nombre es el Jefe Aguila Blanca. El gobierno le puso el nombre de Miller.

Charlas Infantiles para Chiquillos de Escuela

Número 132

De la revista "Little Folks", número de Diciembre de 1925, tomamos el cuento siguiente, cuya traducción española ofrecemos a nuestros pequeños lectores (The following story, whose Spanish translation we beg to offer to our little readers, is taken from "Little Folks", for December):

El Arbol de Navidad Inesperado (The Unexpected Christmas Tree)

Era víspera de Navidad (It was the day before Christmas). Los Harwoods se estaban desayunando en su alegre y soleado comedor (The Harwoods were eating breakfast in their pleasant, sunny dining-room). Alicia quería ver si podía comerse tantas arepas como su hermano Harry (Alice was trying to see if she could eat as many griddle-cakes as her brother Harry).

"¿Quién quiere ir conmigo al bosque esta tarde?", dijo el señor Harwood ("Who wants to go with me to the woods this afternoon?", asked Mr. Harwood).

Two Squadrons of Naval Planes to Fly to Cuba

[BY A. P. NIGHT WIRE]

WASHINGTON, Jan. 14.—Two squadrons of naval planes comprising twenty-eight machines will leave Hampton Roads Monday to fly to Cuba for the fleet maneuvers at Guantanamo.

Twenty-four hours will be required for the flight. The aircraft tender Wright will be within reach in case of any accident en route.

$116.55 GUARANTEED annual annuity income for each $1000 invested at age 65 (male.) Older or younger age in proportion. Income payable monthly, quarterly or semiannually if desired.
PACIFIC MUTUAL LIFE INS. CO.,
822 Pacific Mutual Building, Los Angeles.

EXCLUSION OF FRUITS DEFENDED

Hecke Criticises Statement of Ambassador Moore on Federal Embargo Act

[BY A. P. NIGHT WIRE]

SACRAMENTO, Jan. 14.—Remarks attributed to Alexander Moore, former American Ambassador to Spain, to the effect that the Federal Horticultural Board should be abolished because it had "caused the only ripple in Spanish relations with this country," were sharply criticised in a statement made public here today by G. H. Hecke, director of the State Department of Agriculture.

"The Federal Horticultural Board, which Moore, in an enthusiasm perhaps stimulated by association with Kings and dictators of Madrid and San Sebastian, would abolish with a wave of the hand," said Director Hecke, "was only legislated into existence by Congress after years of strenuous effort on the part of farmers and fruit growers in this country. For fourteen years it has kept out of this country destructive plant pests prevalent in foreign countries.

"Moore would now abolish in its entirety this board because it placed a quarantine prohibiting the entry into the United States of grapes and oranges from Spain only when they were found upon arrival at Atlantic ports to be heavily infested with living larvae of the Mediterannean fruit fly, an insect which would create havoc in the orchards of this country if it should be established here."

GOVERNOR FILLS VACANCY

[BY A. P. NIGHT WIRE]

SACRAMENTO, Jan. 14.—Gov. Richardson today appointed George I. Deane a member of the State Board of Optometry to succeed J. M. Crawford, deceased. Deane is a practicing optometrist of Merced.

TIMES COLLECTION BOXES
are located in lobbies of 44 principal downtown office buildings. Want ad copy may be deposited in them up to 6:30 p.m., for publication the following morning in the world's largest want-ad medium.

NEW LOW TERMS

ESSEX COACH
$185 down

HUDSON COACH
$285 down

REMAINING PAYMENTS CONVENIENTLY ARRANGED

Should you desire to turn in your old car, the same will be acceptable as first payment, providing its value equals the down payment required. These new low terms make you a prospective purchaser. Buy today.

¶Everyone asks, "How can you do it"? The answer is, because of Hudson-Essex gilt-edge high resale value. They last for many years and really improve with use.

¶CASH BUYER—The above facts will decide you in favor of Hudson-Essex.

The World's Greatest Selling Six-Cylinder Cars—There Must Be a Reason

WALTER M. MURPHY MOTORS COMPANY
HUDSON-ESSEX Distributors for Southern California
932 So. Hope St. . . . . TRinity 5611

By comparison there is no substitute at their low price level.

LOS ANGELES CITY DEALERS

AMBASSADOR MOTOR SALES, 3429 West 6th St.
DUDLEY E. BARD, Inc., 3109 West 1st St.
DOMENICH BASSO, 1201 North Broadway.
BELVEDERE MOTOR COMPANY, 3547 East 1st St.
BOOGAR & GILLINGHAM, 524 West Pico St.
CENTRAL MOTORS, Inc., 2512 South Central Ave.
HARRY CLINE & BOB STANTON, 834 South Vermont.
PAT COLAHAN & FRANK WELLENS, 2835 North Main St.
H. L. CROCKETT, 961 South Flower St.
LOUIS CUSTER, 4603 South Vermont.
VICTOR G. DE SILVA, 5533 South Western.
DOYLE & SCHAEFER, Inc., 851 West Washington St.
AL G. FAULKNER, Inc., Grand Ave. at 17th St.
FIDELITY MOTORS, 5850 Hollywood Blvd.
FORUM MOTORS CO., 3707 West Pico Street.
VIN GANNON, Inc., 1610 North Vermont.
HIGHLAND PARK MOTOR CAR CO., 5401 Pasadena Ave.
HOLLEY MOTOR SALES CO., 4750 Moneta Ave.
HUB MOTORS CO., 809 South San Pedro Street.
KAUFMAN MOTORS, Inc., 1825 East 1st St.
KAUFMAN MOTORS, Inc., 1707 Sunset Blvd.
JERRY LYNCH & HOWARD L. ROBINSON, 141 W. Jefferson.
C. H. MALMGREN, 3225 West Washington St.
MARKET AUTO SALES CO., 951 Crocker St.
F. B. MILLER, 1045 South Figueroa St.
F. B. MILLER, 3921 South Central.
PEARSON MOTORS, Inc., 2424 West 7th St.
PRENDERGAST-WAGGONER, Inc., 1540 West 6th St.
WALTER G. SCHECK, Inc., 909 South Olive St.
FRED H. SCHREINER, 3968 South Vermont.
SMITH-KARLSON CORP., 2758 Whittier Blvd.
STANLEY W. SMITH, Inc., 1620 South Figueroa St.
STANLEY W. SMITH, Inc., 5941 Sunset Blvd.
WOODWARD MOTOR CO., 7518 Santa Monica Blvd.

LOS ANGELES COUNTY DEALERS

ALHAMBRA—Lodge & Wilkerson, 1519 West Main St.
BELL—Pacific Motors, 803 Baker Ave.
BEVERLY HILLS—Byram C. Campbell, 414 Camden Drive.
BURBANK—C. Vance Rundle, 822 East San Fernando Blvd.
COMPTON—Walter T. Spears, 205 North Alameda St.
COVINA—J. H. Fraser, 300 North Citrus Ave.
CULVER CITY—Keating & Cunningham, 6518 Washington Blvd.
DOWNEY—R. H. McAllister, 310 North Crawford Ave.
EAGLE ROCK—Ryan & Flynn Motor Co., 5037 Eagle Rock Blvd.
GLENDALE—Kelley Motor Co., 816 South Brand Blvd.
HUNTINGTON PARK—Pacific Motors, 301 W. Slauson Ave.
INGLEWOOD—F. H. Croghan, 632 South Market St.
LAMANDA PARK—Bledsoe & Keefer, 2451 E. Colorado.
LANCASTER—Inn Garage, Antelope Avenue.
LANKERSHIM—Valley Auto Co., 5410 Lankershim Blvd.
LONG BEACH—Long Beach Motor Sales Co., 535 Locust Ave.
LONG BEACH—Richey Motors, Inc., 403 East Anaheim.
EAST LONG BEACH—Long Beach Motor Sales Co., 2939 East Anaheim.
EAST LONG BEACH—Richey Motors, Inc., 3rd St. at Olive.
MONETA—H. Gail Kreis, 16446 So. Western Ave.
MONROVIA—Sierra Motor Sales, 217 So. Myrtle St.
MONTEBELLO—R. H. McAllister, 316 Whittier Blvd.
MONTEREY PARK—Ruehl & Wheeler, 625 W. Garvey Ave.
OWENSMOUTH—Abrahams & Ketchell.
PASADENA—Walter M. Murphy Motors Co., 285 W. Colorado.
POMONA—Sanford Newton, 395 East 2nd St.
REDONDO BEACH—Zeller-Stiles Motors, 114 So. Catalina.
SAN FERNANDO—Valley Auto Co., 215 Chatsworth Drive.
SAN PEDRO—Rosenfeld & Morehead, 441 6th St.
SANTA MONICA—Remsberg Motor Co., 1225 Santa Monica Blvd.
SAWTELLE—Remsberg Motor Co., 11677 Santa Monica Blvd.
VAN NUYS—Valley Auto Co., 180 Sherman Way.
VENICE—Remsberg-Smith Motor Co., 1335 Washington Blvd.
WATTS—Watts Motor Car Co., 122 W. Main St.
WHITTIER—Bert Leslie, 137 North Greenleaf Ave.
WILMINGTON—Rosenfeld & Morehead, 440 Canal St.

We broadcast a feature program every Monday night at 9 o'clock over
KFI, Los Angeles
KPO, San Francisco

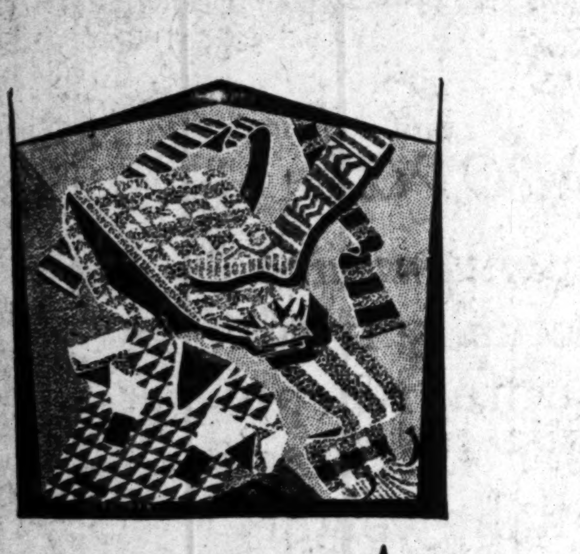

KNITWEAR

In a most agreeable manner, the new knitwear showings at the Mullen & Bluett stores have succeeded in combining warmth and wear.... comfort and style.

Warmth and wear, inherent in the textiles. Comfort and style the result of superb tailoring.... and both equally important and deserving of careful premeditation.

Whether it's a sweater or knit underwear, golf hose or an imported English muffler, contrive somehow to see these new arrivals early.

MULLEN & BLUETT
clothiers

On Broadway at Sixth IN LOS ANGELES
Colorado near Oakland IN PASADENA
The Boulevard at Vine IN HOLLYWOOD

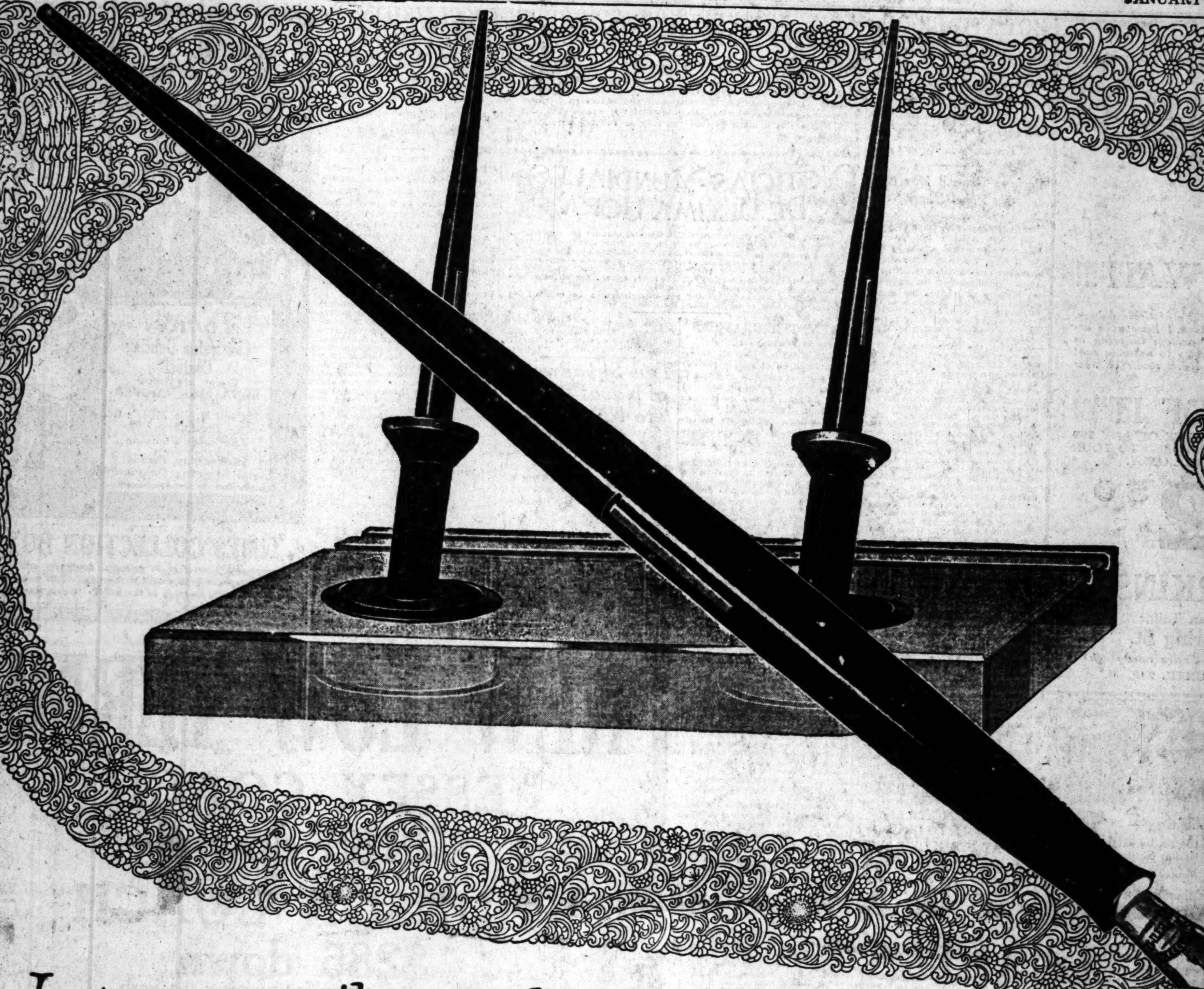

Let our retailer send you one of these remarkable desk sets on approval

You can't have any adequate idea as to the *great convenience* of this new kind of writing outfit, until you have actually tried it, on your own desk. It is not an inkwell. The beautiful receptacle serves only as a vacuum holder for Sheaffer Lifetime fountain pens, of a special tapering design. The light-weight pen itself holds the ink. A handsome instrument, made of Radite, a new jewel-like material that is practically indestructible, it is unreservedly guaranteed for a lifetime. *And it is ever ready for instant service.* The retailer to whom you are known will be glad to loan you a desk set on trial—today.

Prices $10 to $30, complete with Lifetime pens

Styles for both men and women

SHEAFFER'S

PENS · PENCILS · SKRIP

W. A. SHEAFFER PEN COMPANY

FORT MADISON, IOWA

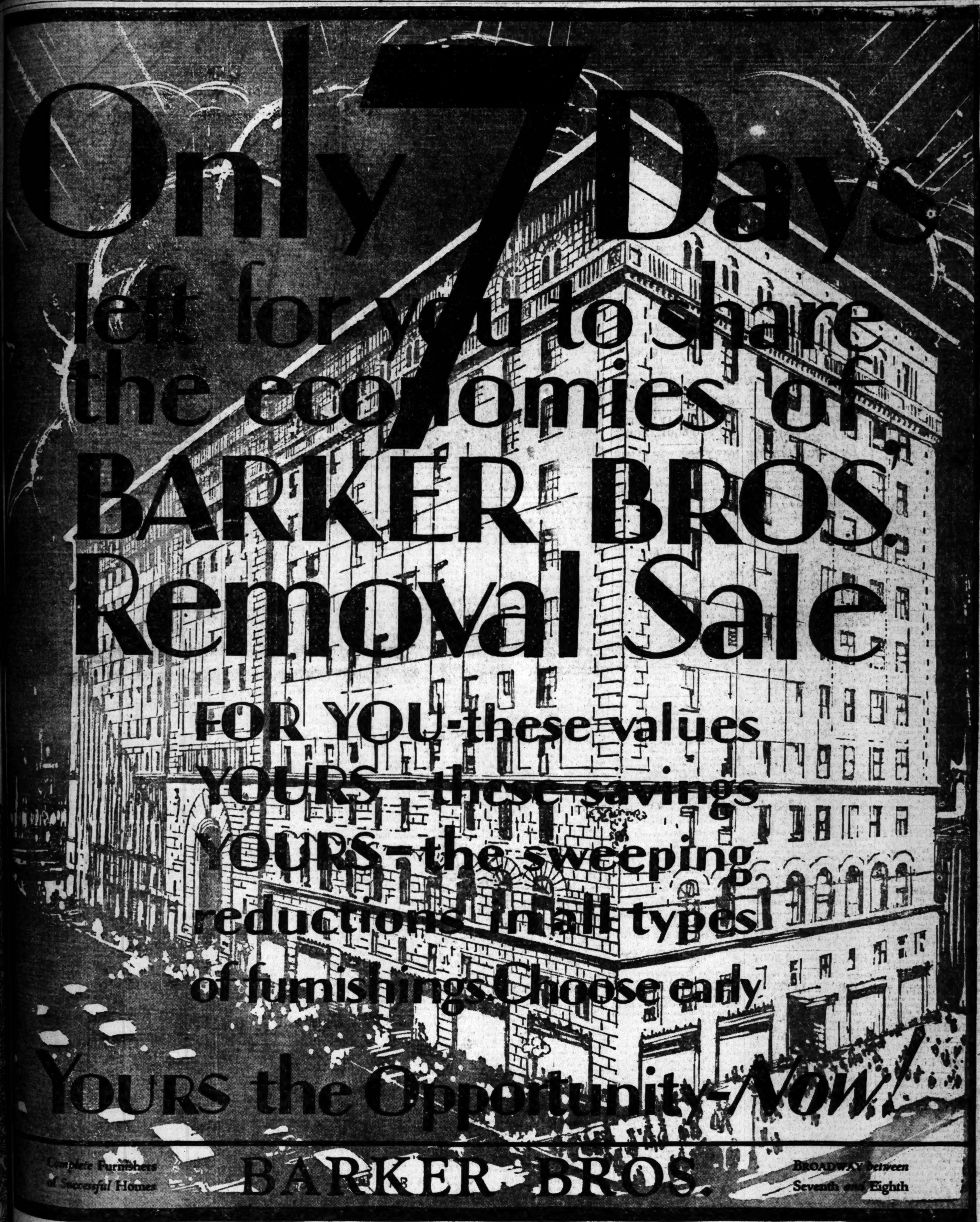

WANT TO RENT A BEACH COTTAGE?
You'll find a listing of large and small cottages, also rooms, apartments, in today's classified advertising columns.

A COZY APARTMENT IS READY FOR YOU!
—It would be an endless task to find it by walking the streets, but it's easy through the help of TIMES WANT ADS. See today's classified advertising pages.

NEWS OF SOUTHERN COUNTIES

TEAR DOWN TABERNACLE

Adventists Decide to Call Off Meetings

Glendale Citizens in Protest Against Building

Structure Involved Expenditure of $5000

[LOCAL CORRESPONDENCE]

GLENDALE, Jan. 14.—As the result of protests that were voiced against the maintenance of a frame tabernacle that had been erected on North Brand Boulevard by the Seventh Day Adventists in which to hold a series of revival meetings and lectures, the leaders of the denomination today notified the City Council that they would raze the structure, which has been built at a cost of $5000, on the 18th inst.

The tabernacle, it was asserted, did not conform to the provisions of the city's fire ordinance and constituted a fire risk, besides being unsightly and a detriment to adjoining property. A vigorous campaign was waged by those opposed to the maintenance of the tabernacle to prevent the City Council granting an extension of the usual ten-day permit for holding meetings in a building of this character.

It was stated that all the owners of property adjoining the site of the tabernacle had signed a petition, before it was started, signifying their approval of its erection and indorsing the plans of the Seventh Day Adventists for holding the services that were to be carried on for a period of sixty days. Under the leadership of Evangelist J. W. McComas, in view of the opposition to the tabernacle, however, the officials of the Seventh Day Adventists today addressed a communication to the city officials announcing their intention to demolish the tabernacle, beginning next Monday.

Fears that the tabernacle might be the scene of a conflagration were expressed by many, although it was shown that every precaution had been taken to prevent any such catastrophe by providing a large number of exits on every side of the building, and it was also declared that the builders had adhered strictly to the provisions of the city's building code under the special temporary permit that was granted them for its construction.

COMMERCE SECRETARY REPORTED AS MISSING

[EXCLUSIVE DISPATCH]

NEWPORT BEACH, Jan. 14.—Mrs. George Neill, wife of the secretary of the Balboa Chamber of Commerce, today appealed to the local police in an effort to find her husband who suddenly disappeared Tuesday, the 5th inst.

An examination of the effects of the secretary by City Marshall J. A. Porter revealed the fact that Neill disappeared in a suit of old clothes, as his better apparel is still in his house, while his auto is in the garage. Mrs. Neill, who is employed in a confectionery at Hollywood first became alarmed two days ago when she desired her husband to be present at a minor operation on one of the children. It is not known whether financial worries have anything to do with his absence. One theory is that he might be at Sopher Springs in Ventura county with Glen Wallace, prominent Balboa real estate dealer, who went there to recuperate several weeks ago.

PROMOTE PROSPERITY

California Booster in Session at San Diego

[EXCLUSIVE DISPATCH]

SAN DIEGO, Jan. 14.—Plans for increasing State-wide prosperity during 1926 were being formulated here today when the southern district regional advisory council of the California Development Association began its session at the San Diego Hotel. The council includes leaders of Southern California civic and business enterprises through whose influence this State's success is largely moulded. Delegates are here from counties of Santa Barbara, Ventura, Los Angeles, San Bernardino, Riverside, Imperial and San Diego.

Methods and plans agreed upon by the council today will be submitted to the association board of directors tomorrow noon at a meeting to be held at Mission Beach when delegates will be guests of Claus Spreckels, member of the board. Mr. Spreckels will report on the economic and business conditions of San Diego county.

NEW KIWANIS CLUB FORMED IN VALLEY

[LOCAL CORRESPONDENCE]

LANCASTER, Jan. 14.—Starting with thirty-six members, a Kiwanis Club has been formed here under the sponsorship of the San Fernando Kiwanis Club. In the membership are several prominent men from the Palmdale section. The new club will meet weekly, alternating between Lancaster and Palmdale. President Collins, Past-President Clyde Moody, Chester Knight, C. C. Chapman and H. H. Dace of the San Fernando club were leaders in organizing the new body. The club will have a close affiliation with clubs in San Fernando Valley. It is learned today that an effort is being made to organize a new Kiwanis Club either at Owensmouth or Zelzah, in the western part of the valley. It is probable only one club will be started, the one membership to come from both towns.

Preparedness

After the football game a student went into a crowded restaurant and ordered six cups of coffee, which the waitress brought in massive mugs.

"You don't want all that coffee, Joe," suggested a companion.

"Maybe not, but in case anything starts I'll need a little artillery."

CURIOSITY DEATH TO LIONS

Beast Brings Mate Back to Trap from Which She Made Escape and Both Animals Fall Victims to Trapper's Gun

[LOCAL CORRESPONDENCE]

SAN BERNARDINO, Jan. 14. Two mountain lions, a lioness that was twice caught in the same trap and her mate, have been slain in Cajon Pass within a week, relieving the fears of ranchers whose cattle were preyed upon by the lions in frequent attacks.

L. E. Dickerman, a telegraph operator at Summit Station, killed the lioness and yesterday John Hawkins, a rancher, shot her mate when he came across the lion in the hills.

Dickerman, an amateur trapper, set a trap in Little Horse Thief Canyon three weeks ago. The next day he returned to the trap, there to find the claws of a lion caught fast in the trap. The lion had literally torn his claws off to escape. He baited the trap and made daily trips to it. Last week he approached the trap and saw two lions.

One, the lioness, was caught in the trap by her right front foot. She struggled furiously to free herself and her mate stood by, a faithful guardian. Dickerman was armed with a shotgun, and, fearing that the shot would not drop the lion, returned to his cabin for a rifle. As he again approached, the lion, sensing a new fear, backed slowly off into the thick underbrush.

Dickerman killed the trapped lioness and then discovered that this was the animal he had trapped only to lose two weeks before. The lioness' left hind foot was bare to the bone, its claws torn away. Infection had set in and the lioness had limped through the wilds. Hungry, she had returned to the trap and attempted to paw the bait out of the trap and was again caught.

Hawkins, a disabled ex-service man, read of Dickerman's experience, and yesterday started on a hunt for the lion. As he crawled up a steep hill overlooking Cleghorn Canyon, two miles to the west of Little Horse Thief Canyon, he came across the mate. The lion, contrary to the traits of his kind, stood in a clearing in the brush and, showing its teeth, crouched to leap at the hunter. Hawkins shot quickly, the bullet hitting the lion in the neck. The lion, though mortally wounded, kicked and squirmed in the brush. Hawkins shot again, this time killing the animal almost instantly.

The two lions had killed a number of calves and smaller animals in the Cajon Pass district in recent weeks, ranchers finding only the carcasses of their animals and footprints of the lions. The lion weighed 140 pounds and his mate 110 pounds.

Valley Traffic is Unbottled by Bridge Opening

[LOCAL CORRESPONDENCE]

CAHUENGA PARK, Jan. 14.—Engineers here today announced the opening of the South Sherman Way bridge, between her eand Van Nuys over the Los Angeles River. The bridge is only partially completed, but is now in such a shape that it may be used by auto travel. It will be several weeks before all concrete work is finished, the approaches placed and several large spans ornamentally lighted.

Work has been going on on this bridge for the last three months. Since that time direct travel out of the San Fernando Valley into the Ventura Boulevard section has been virtually bottled up, motorists being forced to take long detours to go in a southerly direction from the valley. When completed the huge concrete structure will be one of the largest and handsomest in the San Fernando Valley.

Work is now to be resumed on the paving of Saugus avenue, which was halted because contractors could not raze the bridge over the river on this street. Had they done so, southerly traffic would virtually have been sewed up, as the bridge being constructed over the river on Woodman avenue, near the McKinley Industrial Home for Boys, also is in an uncompleted state.

TALKS MARKETING TO TUSTIN ORANGE MEN

[EXCLUSIVE DISPATCH]

TUSTIN, Jan. 14.—Growers identified with the Santa Ana-Tustin Mutual Citris Association received exceptionally high average net returns for oranges shipped through the association, according to the annual report of A. J. Theis, manager, submitted at the annual meeting of members, held at the packing-house, Tustin, at 2 p.m. yesterday.

In giving a talk on co-operative marketing, C. P. Earley, general manager of the Mutual Orange Distributors of Redlands, disclosed that the organization has made a consistent growth since its organization in 1906, and W. H. Blodgett, manager of the field department, reported figures showing considerable growth in new acreage this year, and reported the starting of three new M. O. D. houses during the year.

A new board of directors was elected as follows: H. A. Wassum, president; G. W. Rockefeller, vice-president; J. L. Bascom, secretary; Wyckoff Hoxie and Alex Brownridge.

HEADS HARBOR BODY

George T. Peabody New President of County Chamber

[EXCLUSIVE DISPATCH]

NEWPORT BEACH, Jan. 14.—George T. Peabody of Newport Beach was elected president of the Orange County Harbor Chamber of Commerce last night at the annual meeting, succeeding Dr. C. G. Huston, who has been chairman since its organization. Harry Welch was reappointed as secretary-manager. Charles W. Tewinkle, Joseph A. Beek and A. P. Wilson were chosen vice-presidents and Lew H. Wallace, treasurer. New directors were elected as follows: W. G. Chambers, C. W. Tewinkle, Roy L. Davis, S. A. Meyer, Dr. Conrad Richter, J. A. Beek, J. P. Greeley and W. A. Eastlack. The annual membership meeting will be held the 22nd inst., at Costa Mesa, when Colvin Brown of Washington will talk on "Your Part in the Nation's Work."

DEATH FOLLOWS ONTARIO ACCIDENT

[EXCLUSIVE DISPATCH]

ONTARIO, Jan. 14.—Samuel Hibbard, 75 years of age, a retired farmer, residing at 647 East D street, who sustained a fractured skull and other injuries yesterday when he stepped into the path of a car driven by W. M. Cummings, 119 East Edison avenue, on South Euclid avenue, died today at the San Antonio Community Hospital. Mr. Hibbard's injuries were at first believed not to be critical, but later investigations disclosed a fractured skull.

An investigation today by Coroner J. B. Hanna resulted in a verdict of accidental death.

OFFICERS PLAY TRICK ON TWO BOOTLEGGERS

SAME SCHEME WORKS TWICE IN SAME PLACE AT HANFORD

[EXCLUSIVE DISPATCH]

HANFORD, Jan. 14.—Two asserted bootleggers were caught by officers in an extremely novel way here last night. They are young Mexicans who, states District Attorney McKay, are regarded as old offenders whom he has been observing for some time.

The District Attorney, accompanied by two detectives from his office, drove to a poolroom near the Santa Fe tracks. Mr. McKay sat in the rear seat of the automobile while one of the operatives called J. J. Rodriguez out of the house, a bargain was made for liquor, which was paid for in marked money. Rodriguez was invited to enter the car and have a drink which he did, seating himself beside the District Attorney without recognizing him in the darkness. The car was driven to the County Jail, where the prisoner was locked up. Then the officers returned to the poolroom and repeated exactly the same trick on Ramon Reynoso. The liquor was vile, containing considerable denatured alcohol. The men are charged with sale and possession of intoxicants.

TO GET REBATE

Anaheim Citrus Growers Have Fine Season

[EXCLUSIVE DISPATCH]

ANAHEIM, Jan. 14.—That citrus growers in this vicinity marketing their crops through the Anaheim Orange and Lemon Association, will receive refund checks approximating $52,508, or an average of about 33 cents per packed box on fruit shipped during the season just closed, was revealed here this afternoon at the annual meeting of the association, in the report of G. W. Sandilands, manager of the house.

Sandilands's report showed that receipts for the crop shipped during the season aggregated $741,813.73. The association will, during 1926, ship 650 cars of fruit, compared with 396 cars shipped during the last season, the report estimated.

The average size of Valencias handled during the season, the report said, was 250.04 oranges to the box, commented upon by Sandilands as the smallest run of oranges ever shipped by the association.

COMPTON PLANS SHOW

Combine Industrial Exhibit with Rabbit Display

[LOCAL CORRESPONDENCE]

COMPTON, Jan. 14.—Plans were made last night at an enthusiastic meeting of business men in the local Chamber of Commerce for a combined industrial exposition and rabbit breeders' national convention to be held the first week in March. It will be the second annual industrial show Compton has held, the first one proving a big success. In connection with the industrial exposition, which is being planned on a bigger scale than last year, arrangements have been made to hold the first national convention of the National Association of Rabbit Industries, Inc., a $300,000 organization of fur-bearing rabbit breeders.

K. T. Hubbell, past president of the Compton Chamber of Commerce, was named general manager of the combined show with C. S. Gibsen, nationally-famous rabbit authority, taking charge of the convention end of the combined show.

HEAR LONDON'S DAUGHTER

[EXCLUSIVE DISPATCH]

TULARE, Jan. 14.—Club women of Tulare will have the opportunity of hearing Joan London, daughter of Jack London, give a lecture recital on the "Call of the Wild" at the regular session of the Woman's Club, Saturday afternoon. This is the third of a series of lectures being presented by the University of California extension course.

Miss London is a graduate of the Oakland High School and the University of California and a member of the national honorary society, Phi Beta Kappa, and during the last two years has appeared on the lecture platform throughout the State, speaking on her father's works.

HEADS LARGE CHURCH GROUP

Pastor is Presbyterian Moderator

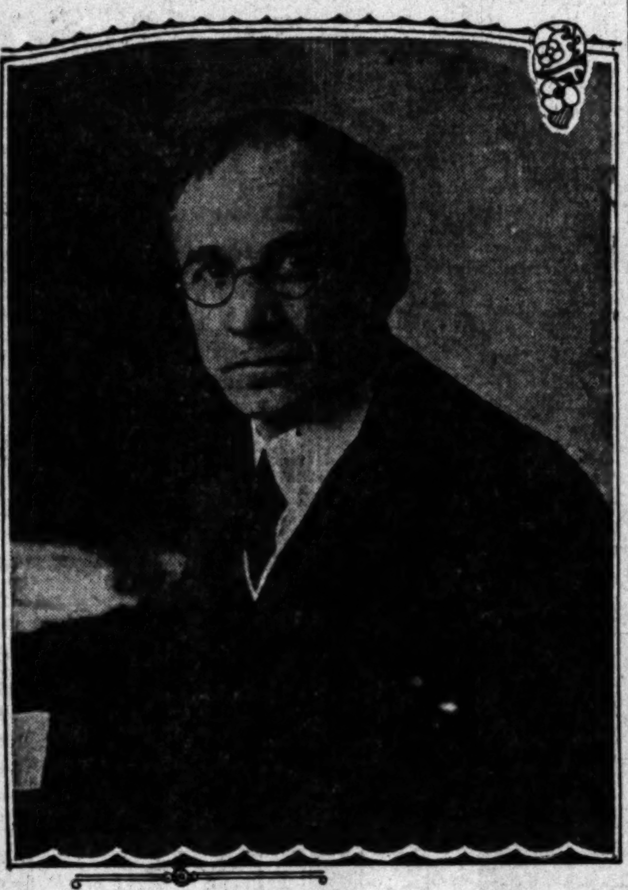

Rev. John W. Haman, D.D.

[LOCAL CORRESPONDENCE]

MONROVIA, Jan. 14.—His desk piled with telegrams and letters, Rev. John W. Haman, D.D., pastor of the First Presbyterian Church here, was receiving congratulations today upon his selection as Moderator of the Los Angeles Presbytery, at the annual session Tuesday evening in the First Presbyterian Church at Hollywood.

The Los Angeles Presbytery is the largest in the United States extending from San Fernando to San Diego and to Pomona on the east. It has more than 300 ministers under its jurisdiction. Dr. Haman succeeds Dr. J. Hudson Ballard of Pomona. By reason of his new position, he will represent the Los Angeles Presbytery as commissioner to the general assembly at Baltimore in May next.

This selection is considered a high compliment to Dr. Haman as he is a comparatively new man in this district, having been here only three years. He was pastor for ten years of the Woodland Park Presbyterian Church at Seattle, later being placed in charge of Presbyterian work throughout Western Washington. He was in this position when he accepted a call to the Monrovia church three years ago.

Dr. Haman has taken an active interest in church and lodge affairs, being president of the Monrovia Ministerial Association, and recently elected Master of Sojourn Lodge, F. and A. M.

DRY RAID NETS FOUR AT ONTARIO

Officers Find Still and Large Quantity of Home-Made Liquor

[EXCLUSIVE DISPATCH]

ONTARIO, Jan. 14. — Andrew Mazola, 22 years of age, who came into the limelight last June when a motor car in which he was one of a party of joy riders struck a tree on the Foothill Boulevard resulting in the death of Beatrice Punnell, 18-year-old San Bernardino girl, was in the custody of the police facing a charge of illicit liquor manufacture, following a raid last night on an establishment conducted by him at 228 West Ralston street. In the raid which was conducted by Capt. Arthur Axley of the Ontario police force and J. D. Orendorff, county prohibition enforcement officer a seventy-five-gallon still and a quantity of whisky were seized. The still was hot when taken into custody, apparently having been in operation a short time before.

Another youth, giving his name as Al Minzi and his age as 18 years, who is believed to have operated the still for Mazola, will probably face a similar charge.

Mazola's establishment is set up on the rear of a lot, the front portion of which is occupied by a dwelling owned and occupied by H. B. Wright, 48 years of age. Wright was also arrested and is expected to be held as a material witness. He is said to have sold whisky to a police operative. According to the officers, Mazola, under the alias of Jack Pillsmore, recently purchased the rear of the lot from Wright, making a small payment down, and is reported to have been doing a lucrative business. Both Mazola and Minzi had revolvers on their persons when arrested. Hallie Thomas, a youth residing at 519 South Fern avenue, was the fourth to be caught in the police dry net, being arrested early today on a charge of selling intoxicating liquor.

All four were taken to San Bernardino where it is expected that charges will be filed against them by the District Attorney's office.

POLICE STILL LOOK FOR KIDNAPED MAN

[LOCAL CORRESPONDENCE]

UNIVERSAL CITY, Jan. 14.—Mystery still surrounds the supposed kidnaping of Vernon S. Evans, who Wednesday was carried off in his own car after being slugged by two men. Police are inclined to doubt the kidnaping theory, asserting Evans has become mixed up in some sort of spectacular quarrel, and that he will soon show up. Wednesday, Evans was near his store at 3775 Cahuenga avenue talking to Jack Northway, a friend. The two men came up, slugged Evans and then attacked Northway. Next they threw Evans into his own car and drove rapidly away. Northway and Sergt. Dale of the Lankershim police notified Mrs. Evans of the occurrence. She resides at 1851 Morgan Place, Hollywood and is separated from Evans, police report states. Detectives Newstetter and Platt of the valley division of police are tracing the car that carried Evans off.

BANK HOLDS BANQUET

[LOCAL CORRESPONDENCE]

INGLEWOOD, Jan. 14. — What has become the Centinela Valley's most representative gathering of the year, the annual banquet of the First National Bank of Inglewood and its affiliated institutions, the Inglewood Savings Bank and the Lennox State Bank, was held last evening at the Inglewood Woman's Club. This was the twentieth annual event of the kind and marked the quarter-century mark in the First National's history, it having been in existence five years as a State bank before becoming a national one. The year showed an increase of its assets approximating $500,000.

FIND WRECKED CAR

Machine Located by Officers After Accident

[EXCLUSIVE DISPATCH]

ANAHEIM, Jan. 14.—Considerable mystery surrounds the cause of an automobile accident which happened yesterday afternoon near the intersection of Vermont street and Placentia avenue, in which one man was slightly hurt and his automobile badly damaged, according to a partial report filed at Anaheim police headquarters.

From an investigation conducted by local police a car registered as the property of the Security Investment Company of Riverside and believed to have been driven by F. H. Roebuck of Montebello, crashed into a wire fence with force enough to nearly demolish the machine. The driver, who was said to have received injuries, could not be located, and the car was taken to a local garage. The police theory is that the car was probably stolen and was not driven by its owner.

LONG JAIL SENTENCE

Obscene Letter to Girl Brings Punishment

[EXCLUSIVE DISPATCH]

NEWPORT BEACH, Jan. 14.—H. B. McKinney, 28, was in the Orange County Jail today following his conviction here yesterday on a charge of sending an obscene letter to a local girl.

McKinney was sentenced to spend six months in the county prison by City Recorder Andrew Wilson. He was arrested yesterday afternoon by local officers after a girl had reported finding a letter on the beach which she said had been written by McKinney.

McKinney denied ever seeing the girl. He declared that he has been at Newport Beach for some time waiting for work to start on the new water system.

Testimony introduced at the trial was to the effect that the girl had previously seen McKinney and had suspected him of writing the letter.

RIVERSIDE CHEST DRIVE

[EXCLUSIVE DISPATCH]

RIVERSIDE, Jan. 14.—With the record of $7290 obtained in subscriptions during the first morning's work, the Riverside Community Chest campaign got away to a running start today. Mrs. C. O. Evans's residential district, covered by twenty-six teams, won the day's total honors, with $4281. The business division, under A. S. Cooper, reported $2832 from the thirteen of his fifteen teams, and a total of $800 won the highest individual honors for the team captained by Mrs. C. Van Zwalenburg.

GLENDALE FAMILY REUNITED

Intensive Search for Missing Man Terminates When He is Found Working as Blacksmith in Town in Arizona

[LOCAL CORRESPONDENCE]

GLENDALE, Jan. 14.—Edwin J. Cooper, who has been the object of an intensive search since he disappeared from his home at 636 Luton Drive, Glendale, on December 11, is back at his home again, having been discovered working in a blacksmith shop at Warren, Ariz. Cooper came back to Glendale this morning in company with his wife, who had hastened to Warren immediately on receipt of the news that her husband was working there.

Ever since he disappeared from Glendale, Cooper, it is declared, has been laboring under the delusion that his wife had died and that he had lost all of his property. With the arrival of Mrs. Cooper at the blackamtih shop where he was employed, however, all of these delusions are said to have disappeared and he has expressed the greatest joy at being with his family again, although he has so far only been able to give a hazy account of his wanderings since he left home.

He stated that on the night he disappeared, he rode with a motorist from whom he solicited a ride, as far as Riverside, from where he walked to Yuma, Ariz., later proceeding to Warren, a town that he and Mrs. Cooper had visited a year ago. At that place he stopped at the home of a man named Simerson, an old acquaintance who is in charge of the construction of a dam across the Colorado River.

It was through Simerson that Cooper secured employment in the blacksmith shop, and J. Simerson, a son of the contractor, notified Mrs. Cooper that her husband was in Warren, as soon as he learned that the Los Angeles and Glendale authorities were conducting a State-wide search for the missing man. Cooper is said to have told Simerson that business reverses had taken away from him his business at 402 South Brand Boulevard, and that his wife had died, leaving him broken-hearted and without resources.

Cooper recognized his wife as soon as she entered the blacksmith shop and agreed to accompany her to Glendale. During the search that was instituted immediately after Cooper's disappearance four bodies were examined by members of his family at different times and places to determine whether any of them was that of the missing man, but no definite clew was unearthed until the word came from Arizona that he was at the Simerson home. J. Simerson will receive the $500 reward offered by Mrs. Cooper for news of her husband.

JURY DISAGREES IN REDLANDS CHURCH WAR

NO VERDICT IN CASE AGAINST WOMAN CHARGED WITH DISTURBING PEACE

[EXCLUSIVE DISPATCH]

REDLANDS, Jan. 14.—The jury which tried the case of the People against Mrs. Bessie Barnett charging her with disturbing a religious meeting at the Christian Church where a bitter feud between two factions has been carried into the courts, was unable to agree and was dismissed. The final vote, after a total of over twenty ballots were taken was six for acquittal and six for conviction.

It is generally believed here today that the case will be dismissed as it is understood the prosecution was ready to ask that the case be dismissed even before the trial was held and Mrs. Barnett refused.

This is an incident in the church war which has been by far the most bitter Redlands has ever experienced. So far all efforts at peacemaking have been unavailing, but there is a feeling now that perhaps something can be done to bring the two factions together.

CHURCH ELECTION

Pastor Called to Pulpit For Thirtieth Year

[EXCLUSIVE DISPATCH]

BAKERSFIELD, Jan. 14. — Rev. Edgar R. Fuller has just been elected pastor of the First Congregational Church of Bakersfield for the thirtieth year. The church has been established thirty-four years.

The board of deacons, which is composed of nine members, three of which are chosen annually, will have as its new members as a result of the election, I. E. Porter, W. P. Allen and Mrs. L. S. Harman. Two new trustees, also for terms of three years, were elected and C. A. Barlow and T. F. Burke were selected to fill the offices.

Mrs. Ashley Cooper will be the church clerk for 1926 and E. D. Buss was chosen treasurer and financial secretary. Mrs. C. A. Pare was elected auditor, R. A. Wallingford head usher and Miss Mary X. Buss missionary secretary.

SECRETARIES IN ANNUAL MEETING

[EXCLUSIVE DISPATCH]

SAN DIEGO, Jan. 14. — Mayor John L. Bacon this morning greeted more than 150 delegates from various chambers of commerce in California who are attending the thirteenth annual convention of the California Association of Commercial Organization Secretaries that opened at the San Diego Hotel at 8 o'clock.

The convention will continue until Saturday noon and strenuous programs have been laid out for the business sessions. Most of the delegates are executives and secretaries of chambers of commerce from California's most important cities.

SCOUT COUNCIL ELECTS

[LOCAL CORRESPONDENCE]

ZELZAH, Jan. 14.—Officers for the new year were elected tonight at the meeting of the San Fernando Valley Boy Scouts' Council, conducted in the Zelzah Woman's Club house. About 150 persons from all over the valley interested in Boy Scout work were present. Among the speakers were E. F. De Groot, scout executive of the Los Angeles Scout Council, and Lieut. Eric Nelson, who was a member of the around-the-world flying corps. A banquet was one of the features of the gathering. This was followed by a music program.

TO AID HOSPITAL

By a "Times" Staff Correspondent

PASADENA, Jan. 14.—With Mrs. Carl C. Thomas elected president, an auxiliary organization of thirty-five women was formed today to assist in various ways the work of the Pasadena Hospital, which is a nonprofit organization. The group will be known as the Women's Auxiliary of the Pasadena Hospital Association.

RESEDA CHAMBER ELECTS

[LOCAL CORRESPONDENCE]

RESEDA, Jan. 14.—Henry Harwood was elected president of the Reseda-Runnymede Chamber of Commerce at the annual meeting conducted here. H. O. Hayes was made secretary and H. L. Cady treasurer. A campaign to enlarge the membership will be started at once, with the possibility of inviting the Zelzah chamber to join as a unit of the organization.

TO HOLD HEARINGS ON WATER RIGHTS

OFFICIAL ANNOUNCES DATES FOR SESSIONS SCHEDULED FOR FRESNO

[EXCLUSIVE DISPATCH]

FRESNO, Jan. 14.—With compilations of data on existing rights to the water of Kings River now nearing completion by an engineering committee of the Pine Flat water storage district project, the State Irrigation Board will hold a progress hearing here tomorrow on the district's petition for storage and diversion permits.

Official action by the State Engineer and the Irrigation Commission is now awaiting completion of the co-ordination of this data on existing rights, on which the State Engineer will base his allocation of benefits and determine to whom the water will belong and in what amount once it is impounded behind the Pine Flat Dam.

Also pending before the Irrigation Commission are five applications of the San Joaquin Light and Power Corporation, which seeks permits to divert and impound waters of the North Fork of Kings River and tributary creeks for power development purposes. Hearing on these applications will be held here on the 19th inst., by Edward Hyatt, chief of the Division of Water Rights.

BUSINESS WOMEN HONOR PRESIDENT

[EXCLUSIVE DISPATCH]

ONTARIO, Jan. 14.—Mrs. Clara Bernhard Dossinger will again head the Ontario Business Women's Association during the coming six months, it was announced today following the semiannual business meeting and dinner of the organization at the Mountain View school house. Other officers who will serve during the coming half-year number Miss Vina Banks, vice-president; Miss Anne Stockel, treasurer; Miss Clara Westlund, secretary, and Mrs. E. A. Ashley, chairman of the executive board. Judge Benjamin F. Warmer, as the speaker of the evening, told interestingly of laws recently enacted for the protection and benefit of women and held the close attention of his auditors.

FINED FOR CRUELTY

By a "Times" Staff Correspondent

PASADENA, Jan. 14.—Convicted of cruelty to a minor child, Mrs. C. E. Snider, 961 Kirkwood street, was fined $15 in Justice Court today and the father of 4-year-old Viola Snider, J. L. Snider of Eureka Springs, Ark., is taking steps to have his daughter placed in the home of Mrs. J. H. Ritch, 145 Live Oak street.

The child had been placed in the hands of the Juvenile Court at the instigation of the local Humane Society, after neighbors had declared that the little girl was being mistreated.

ON ANNUAL TRIP

OXNARD, Jan. 14. — Manager Ralph L. Churchill of the California Lima Bean Growers' Association will leave tomorrow morning on his annual business trip to eastern marketing centers. He will be gone about six weeks. He plans to visit New York and many other important points during his trip. He will attend the national convention of fruit brokers and canners and go over market conditions with brokers from all parts of the country.

RETURNED HOME

[LOCAL CORRESPONDENCE]

HUNTINGTON PARK, Jan. 14. Ray West, who was injured in the collapse of the grand stand in Pasadena, New Year's Day, during the Tournament of Roses parade, has been brought to his home in this city, from a Los Angeles hospital. He suffered a compound fracture of the right ankle.

He Found His Car

Horace W. Ward of Bath, Me., is the owner of a sedan as a result of finding it on the North Bath road, early one morning last summer. Mr. Ward came upon the car, deserted, and with no clew as to the owner or owners. Taking possession of it, he attempted in every manner required by law to locate the owner, but to no avail.—[Portland Press.

More than 600 four-room cottages could be built from the shipment of 6,000,000 feet of lumber which recently left the port of Bellingham, Wash., aboard the steamer Monticello.

BANKER SEES BETTER T[IMES]

Financial Institutions Annual Meeting

Cashier Discusses Survey Conditions

Gain in Deposits ... General Trend

[EXCLUSIVE DISPATCH]

ORANGE, Jan. 14.—With ... cial conditions showing ... upward trend and with ... pects appearing ... the outlook for 1926 ... brighter than in the ... years, stockholders of the ... tional Bank of Orange ... curity Savings Bank ... the annual meeting ... institutions were yesterday ...

In revealing findings of ... survey Walter Kogler ... the First National, stated ... eral conditions in ... gradually returning to ... peak established ... and that with increased ... view all indications point ... perous year.

In this connection, ... out that deposits in ... bank this year were ... heavier than last year ... posits in the ... November exceeded ... month in more than a ... plaining that commercial ... are lower at the present ... they were in November ... declared that the survey ... among the patrons ... the people are gradually ... financial obligations ... sound investments ... that the general ... showing steady ...

Figures from the annual ... which were presented ... holders showed that ... deposits of the two ... total $1,285,057.87 ... resources aggregating $1,... The annual election ... election of all the ... both institutions ... National Bank, W. T. ... president; E. W. ... president; ... president; W. F. Kogler, ... W. D. Granger, chairman ... board of directors; M. ... Gunther, W. H. F. ... man Struck and W. W. ... rectors.

Security Savings Bank, ... Granger, president; ... Woods, vice-president; ... linger, cashier; D. F. ... C. F. Newton and W. F. ... rectors.

RANDSBURG MAN SERIOUSLY [HURT]

[EXCLUSIVE DISPATCH]

BAKERSFIELD, Jan. 14.—... mer Woods, prominent ... business man, was ... and a companion ... when their automobile ... into a ditch at a railroad ... near Johannesburg ... The injured men were ... an emergency hospital ... Silver lease at Randsburg ... it was found that ... Woods's ears had been ... his collarbone broken ... dent.

Friends of the injured ... owns a store and ... and service station ... say that repair work ... done at the railroad ... door accident occurred ... Woods became ... his machine into the ... side of the track.

Two men who ... identified were with ... the crash, one ... hand and the other ... is said, without injury.

SECOND VICTIM OF AUTOMOBILE C[RASH]

[EXCLUSIVE DISPATCH]

BAKERSFIELD, Jan. 14.—... Zantis, owner of the ... cafe, Taft, died ... hospital after lying ... six hours in a state ... sciousness with ... chest, incurred in ... mobile crash ... of James T. McGuire ... of pioneer, late ... on the Taft-Bakersfield ... one mile west of ... The deceased ... widow, two sons ... all of Taft ... twelve years old ... this city for ... locating in Taft.

FRACTURES KNEE

[LOCAL CORRESPONDENCE]

VAN NUYS, Jan. 14.—... Dunsmore, 75 ... fered a broken ... when a car ... into collision ... tory Boulevard ... Laukershim ... Dunsmore ... Dunsmore ... Victor Alfred ... parties reside ...

Like a Man

A mother sent her ... take his smaller ... kindergarten. ... the mother asked ... "William, did you ... little girl ... a little lady, as ... "Oh, no ... gentleman ... most of the way."

One on the ...

A group of ... put up through ... heard ... "he roared ... crult, in a ... you feel ... you ever ... your hands?" ... ply.

"Did you have ... for grand opera?"

"Yeh."

"And what did ... result?"

"A movie ... Courier-Journal.

1926 L. A. Bank Stock Analysis
Facts and figures in our 1926 analysis of L. A. metropolitan Bank Stocks shows the investment possibilities in this field.
SEND FOR COPY
Name ....
Address ....
Howard G. Rath Company
Established 1910
INVESTMENT SECURITIES
Members L.A. Stock Exchange
... Pacific Mutual Bldg. Los Angeles
Telephone TRinity 0448

Bank Stocks—
Our 1926 Analysis Now Ready.
Secure Your Copy Today.
No Obligation.
Stock Department
...nks, Huntley & Co.
Members Los Angeles Stock Exchange
... STOCK EXCHANGE BLDG
Phone METropolitan 4380

Bonds First
Municipal
Corporation
Foreign Government
Public Utility
at prices to yield
4.10%—7.90%
List of bonds offered and descriptive circular furnished upon request.
... Securities Company
IDENTICAL IN OWNERSHIP WITH FIRST NATIONAL BANK OF LOS ANGELES ... SOUTHWEST TRUST & SAVINGS BANK ... OF THESE BANKS
... Southwest Bank Bldg. - Los Angeles
Telephone VAndike 2361

TAX EXEMPT SECURITIES
YIELDING ATTRACTIVE RATES
District Bond Company
SUITE 508
TITLE INSURANCE BLDG.
TELEPHONE METROPOLITAN 0024

STEVENS PAGE STERLING
... INVESTMENT BONDS ...

A. M. Clifford
Investment Counselor and Financial Analyst
Serves as an adviser upon Bond or Stock Investments.
"No Securities to Sell"
Booklet describing Service mailed upon request
... Exchange Building Los Angeles

...OUSES TO BE MOVED are offered at bargains in TIMES WANT ADS

FINANCIAL

1926 L. A. Bank Stock Analysis
Facts and figures in our 1926 analysis of L. A. Metropolitan Bank Stocks shows the investment possibilities in this field.
SEND FOR COPY
Name ....
Address ....
Edward G. Rath Company
Established 1910
INVESTMENT SECURITIES
Members L.A. Stock Exchange
... Pacific Mutual Bldg, Los Angeles
Telephone TRinity 0448

Bank Stocks—
Our 1926 Analysis Now Ready.
Secure Your Copy Today.
No Obligation.
Stock Department
...Huntley & Co.
Members Los Angeles Stock Exchange
STOCK EXCHANGE BLDG
Phone METropolitan 4100

Bonds
First
Municipal
Corporation
Foreign Government
Public Utility
at prices to yield
4.10%—7.90%
List of bonds offered and descriptive circular furnished upon request.
... Securities Company
... NATIONAL BANK OF LOS ANGELES ... TRUST & SAVINGS BANK
... Bank Bldg.—Los Angeles
Telephone VAndike 2361

TAX EXEMPT SECURITIES
YIELDING ATTRACTIVE RATES!
District Bond Company
SUITE 508
... INSURANCE BLDG.
TELEPHONE
METROPOLITAN
0024

STEVENS PAGE & STERLING
INVESTMENT BONDS

A. M. Clifford
Investment Counselor and Financial Analyst
... to an adviser upon Bond or Stock Investments.
"... Securities to Sell"
Booklet describing Service mailed upon request
... Los Angeles

... TO BE MOVED ... TIMES WANT ADS

FEW CHANGES FOR BANK STAFFS

Security Makes Only Minor Official Shifts

California Trust Adds Five to Directorate

Union Re-elects Directors and Executives

No new directors were elected and only minor changes were made in the official staff of the Security Trust and Savings Bank, but five representative Los Angeles business men were added to the directorate of the California Trust Company at the annual meetings of the two institutions yesterday.

"The Security Bank made larger net earnings, paid out more in dividends to stockholders and more in interest to depositors in 1925 than in any previous year in the bank's history," said J. F. Sartori before the meeting of the stockholders.

"Deposits at the close of business December 31, last," he said, "totaled $222,315,315.43, an increase of nearly $22,000,000 over the same date of the previous year. This increase would make a good sized bank in itself. Of the total deposits, $92,969,904.63 was received through mergers in past years, leaving a total of $129,345,410.50 to represent natural growth."

OUTLOOK BRIGHT

Speaking of business conditions, Mr. Sartori described them as having been satisfactory both nationally and locally, with prospects good for continued good times. "In Los Angeles," he said, "business activity has been sustained at a high level throughout the year and bank clearings and deposits have reached new high points. With adequate rainfall and with the absence of killing frosts and unfavorable factors now unforseen, Los Angeles should share in the general prosperity of the country."

The board of directors of the Security Bank was re-elected. At the meeting of the board the following promotions were announced:

Arthur C. Weir, real estate officer of the bank, was made assistant vice-president; James B. Gift, vice-president, Guaranty office, was given the additional title of assistant manager; Luke Wood, assistant secretary, equitable branch, promoted to manager of branch, succeeding John G. Carey, vice-president, who was transferred to the head office; R. E. Wilson, relief manager, was promoted to manager in charge of Seventh and Union branch, succeeding Joseph Kreuter, who was transferred as manager of the new Tenth and Flower branch soon to open.

E. G. Taylor, vice-president, Guaranty office, was transferred to vice-president, head office, and L. B. Howe, assistant trust officer, Guaranty office, was transferred to assistant trust officer, Glendale and Monrovia branches. The resignations of William G. Blatt, assistant vice-president Long Beach branch, E. L. Osborne, Jr., assistant cashier, Glendale branch, and Neil Nettleship, member of executive board, Santa Monica branch, were accepted. Mr. Blatt was appointed to the executive board of the Long Beach branch.

DIRECTORS ADDED

At the meeting of stockholders of the California Trust Company the following were elected to the board of directors:

Godfrey Edwards, president, Edwards & Wildey Co. and Edwards, Wildey & Dixon, builders; R. D. Matthews, comptroller, Union Oil Company; Moye Stephens, Stephens & Stephens, attorneys; Elvon Musick, Musick, Burr & Pinney, attorneys, and Lewis E. Bliss, vice-president, California Bank. The old directors were re-elected.

Stockholders of the Union Bank and Trust Company at their annual meeting yesterday re-elected the members of the board of directors, and the directors at their subsequent meeting proceeded to re-elect all of the old officers of the bank for the ensuing year.

"The past year was one of the most successful years in the history of the bank," Mr. Ben R. Meyer, president, told the stockholders. "The deposits increased 26 per cent as against an average increase of all banks in Los Angeles of 11 per cent. The outlook for 1926 is bright and I look for good business conditions to continue in every line."

Flemish Coal Merger Liens Are Due Soon

[BY A. P. NIGHT WIRE]

NEW YORK, Jan. 14.—Merger of the seven leading Flemish coal and iron companies will be followed by the public offering of a $25,000,000 loan within the next fortnight to the so-called "big three' of that group—the Deutsch- and Gelsen-Kirchen companies, it was learned in Wall street today. The bonds will be offered simultaneously in New York, London, Amsterdam, Copenhagen and Switzerland, and probabily will carry detachable stock warrants.

MARKET INDEX

The following index will be found convenient for quickly locating market information in this issue of The Times:

	Page
Bond quotations	13
Business news	11
Building permits	15
Citrus fruits	13
Cotton	12
Eggs, poultry (butter and eggs)	14
Grains	14
Live stock	15
Metal market	14
Produce, Los Angeles	15
STOCKS—	
Boston	14
Chicago	15
New York	15
New York oils	15
New York (curb)	13
Stocks and bonds in San Francisco	13
Salt Lake	14

OIL RECOVERY ANALYZED

Doherty Announces New Principle Concerning Part of Gas in Pools; May Triple Output

BY EARLE E. CROWE

With the exception of the new production in South America, the petroleum industry in the United States has enjoyed a welcome respite in the last few months from the fear of new flush production. The facts that no new important fields have been discovered in this country and that the South American production is under the thumb of the conservative Standard Oil interests seem to have encouraged a feeling of security throughout the industry. Perhaps it is well to remember, however, that this state of mind does not take into account the possibility of scientific discoveries concerning the recovery of oil, or the invention of devices to locate underground pools.

As a booklet recently published by the Chemical Foundation stated, the research experts are constantly developing new processes and methods that frequently transform the operations of important industries. Along this line, Henry L. Doherty, head of the Cities Service Company and well known engineer, announced early this month in a letter to the Federal Oil Commission that certain discoveries by him may revolutionize the methods of recovering crude oil as it now exists in underground pools. In some cases, he estimates that there are more than ten barrels of oil in the sands for every barrel recovered by ordinary methods of flowing and pumping.

WILL STABILIZE PRICE

While it is not likely that Mr. Doherty's discoveries will incite a new era of heavy production, it is possible that new methods of recovery will tend to stabilize the price of oil and definitely remove the fears of a shortage for many years to come. If it is possible to triple the output of many wells by new methods of recovery, as his communication states, it may be that the regulation of production by this means will place the industry on a much sounder basis than it has ever had.

Moreover, it would appear that the production of oil will then develop into a business for the big companies, provided, of course, that new fields of importance are not discovered. By the unit development of pools, Mr. Doherty states that the waste of gas will be eliminated and the life of the pool prolonged. Small operators are not concerned, as a rule, with anything but the production of oil in the shortest possible space of time.

CONDITION DIFFERENT

News dispatches carried the brief announcement of Mr. Doherty's disclosures to the Federal Oil Commission. The copy of his letter, however, carries fuller details, but does not outline the methods by which oil will be recovered under the Doherty plan, which are kept confidential until a later date. The principle developed by his research is that oil as it exists underground is a totally different condition from the oil after it has been raised above ground.

The Doherty experiments, as outlined in the letter to the commission, showed that oil in a virgin pool is much more fluid, because of dissolved gas, than where it has been raised to the surface and reduced to atmospheric pressure. While in this liquid state, the oil flows more readily through the sands and has little tendency to adhere to the sands. When, under present methods of recovery, the gas is allowed to flow out through the well from the structure containing free gas in the top horizon, the pressure on the oil is reduced and much of it swells up into dry sands above the oil sands. The dry sands absorb the oil, as Mr. Doherty says, "like blotting paper absorbs ink, and renders all or most of it impossible of recovery."

RECOVERY ENHANCED

The amount of gas originally dissolved with the oil as it exists in the ground in pools at depths of approximately 2000 feet is estimated at an amount corresponding to 750 pounds pressure. A barrel of oil, according to the Doherty explanation, is approximately 5.62 cubic feet. At 750 pounds of pressure, the amount of gas dissolved in a cubic foot of oil is estimated at about 26 2-3 cubic feet. If the pressure on a pool should be dropped from its initial pressure to atmospheric pressure and the gas and oil could be maintained in their same relative position, Mr. Doherty states that the oil that would remain in the sands would represent less than 4 per cent of the amount originally held there, and a recovery of more than 96 per cent of the original oil would be realized.

Operators in some fields are experimenting with the recovery of oil from abandoned pools by flooding with water. Pressure on abandoned pools has also been re-established by the use of air pressure. Concerning these methods, Mr. Doherty contends they are all right as far as they go, but the mistake is to allow the original gas to waste itself in the first place.

Whether the Doherty experiments or discoveries by other research experts are practicable is yet to be learned, but it is extremely probable that some method will be devised to recover the greater percentage of the oil in the sands, instead of the 20 per cent now realized. When this method is found, the oil industry will achieve the stability in respect to raw resources that it badly needs.

Great Iron Ore Find Reported From Toronto

[BY A. P. NIGHT WIRE]

MINNEAPOLIS (Minn.) Jan. 14. The Minneapolis Journal today says that the discovery of what is believed to be the largest body of iron ore on the North American continent is announced from Toronto, Ont.

The ore, the newspaper says, is located forty miles west of Fort William. It is magnesite and tests fourteen points higher than the Mesaba ore in Minnesota. After it is crushed, the story says, it yields 65 per cent iron, free from moisture.

After testing five tons of sample ore, the story says the University of Minnesota reports it of the highest quality treated there.

POOL FUNDS TO DEVELOP TRAVEL HERE

Crowder Sees Record Tourist Traffic for Coming Season

One of the most effective steps ever taken toward the increase of tourist travel to California is the recent arrangement for the pooling of advertising funds of the entire Pacific Coast and for the nation-wide publicity which is to be secured to further develop travel to all coast points, according to a statement from R. V. Crowder, passenger traffic manager of the Los Angeles Steamship Company, now in New York City arranging for the opening of Fifth avenue offices in that city for his company.

"This is the opinion expressed to me by several New York representatives of western transportation lines," writes Mr. Crowder. "These men report a steadily increasing demand for Pacific Coast train and hotel reservations. They estimate that better than 25 per cent of the leisure class tourists now booking to California in large numbers are planning to go on to Hawaii. From a tourist standpoint the opinion among men here who are best qualified to judge is that both California and Hawaii are on the verge of a bigger tourist movement than they have ever yet known and that this movement will reach its height during the coming summer.

Florence Bank Adds to Capital and Directorate

Two new members were added to the board of directors of the Florence National Bank and an increase of $50,000 in the capital stock and $10,000 in the surplus account of the institution was authorized at the annual meeting of stockholders held Tuesday. The total capital and surplus of the bank is now approximately $113,500, more than double the figures for 1925.

Total deposits of the bank on December 31, last, amounted to $425,498.53, an increase of more than 100 per cent in the last six months, according to the report of G. E. Davis, cashier-manager.

W. A. Trout, vice-president and general manager of the Emsco Derrick and Equipment Company, and G. E. Davis, cashier-manager of the bank, were elected to the board of directors, and all of the old directors were re-elected. The directors at their subsequent meeting re-elected the officers for the ensuing year.

San Diego Group to Revive Gold Mine in Alaska

[BY CABLE AND ASSOCIATED PRESS]

CORDOVA (Alaska) Jan. 14.—Consolidation of the Cliff and Granite gold mines near Valdez under the direction of Louis A. Levensaler and the backing of the move by San Diego capital, was announced here today by J. W. Lenahan, en route to Valdez.

Lenahan stated that operations will begin at once and that seventy-five men will be employed. Installation of water power is expected to cut production costs in half.

The Cliff mine has not operated for the past twelve years. It had produced more than $1,000,000 when it closed down.

SANTA FE ICE OUTPUT LARGE

Production in Past Year Over 900,000,000 Pounds

Huge Quantity Necessary for Perishable Movement

Road Orders 1000 Additional Cars for This Season

If the 3,000,000 cakes of ice, aggregating 900,000,000 pounds, manufactured in 1925 by the eight plants of the Santa Fe coast lines to protect California perishable shipments, were sawed in half lengthwise and placed side by side they would duplicate the rails of the Santa Fe system from Los Angeles to Chicago, or a distance of 2225 miles. Put in another way, it would require a building approximately nineteen and one-half times the size of The Times Building, or 22,400,000 cubic feet of floor space, to store this quantity of ice.

These startling figures were given yesterday in a statement by L. J. Prather, general agent of the Santa Fe refrigerator department. Mr. Prather said:

"Statements are often presented showing a startling array of figures representing the tonnage of California produce or the number of carloads handled, but few go behind the bare facts to convey any idea of the immense amount of intensive effort and preparation necessary to meet the problem presented in properly moving the crops of the Southwest, and especially California."

TRANSPORTED FAR

California perishable products, such as citrus fruit, deciduous fruit, grapes, vegetables and melons, must move to markets 2000 to 3000 miles away. To assist in handling the 309 carloads from California the Santa Fe Railway has invested many millions of dollars in refrigerators on wheels.

The refrigerator cars are of the most expensive kind of freight equipment, thoroughly insulated and capable of carrying from five to six tons of ice in bunkers at all times. Being made for one purpose only, they are not much used for other than the carrying of seasonable perishable crops. From $25,000,000 to $35,000,000 worth of this equipment is stored idle for several months out of the year in order to properly protect California crop movements.

In the San Joaquin Valley, the ice department of the Santa Fe operates ice-manufacturing and storage plants at Stockton, Riverbank, Fresno and Bakersfield. These plants can store at one time 55,000 tons of ice. In Southern California plants are located at Los Angeles and San Bernardino with plants at Needles and Winslow, Ariz., for re-icing of shipments in transit. The total storage of these eight plants is more than 100,000 tons of ice, or 200,000,000 pounds.

The city of Los Angeles uses for domestic consumption about two pounds of ice a day per person, or on the basis of 1,250,000 population, the city consumption would average around 2,500,000 pounds a day. The tonnage of ice supplied by the Santa Fe plants in the short season they are operated would more than supply all the requirements of the city of Los Angeles. During part of the past season, the Santa Fe ice plants in Northern California alone delivered each day more ice than was used in all California for domestic purposes.

"The Santa Fe refrigerator department has ordered for 1926 delivery, 1000 of the most modern type refrigerator cars, delivery of which will be made prior to next fall's heavy grape movement," Mr. Prather said. "When these cars are received the Santa Fe will have 18,500 refrigerators in first-class condition, suitable for the safe transportation of perishables from California to eastern markets."

BANK NOTES, COINS

Current buying rates, corrected daily by the Foreign Department of the Bank of Italy (Rates quoted per 100 units.)

Country.	Notes	Gold	Silver
Australia	473.00	480.00	380.00
Belgium	4.35	18.00	7.00
Canada	99.25	98.00	93.00
Denmark	24.40	25.56	18.00
England	482.00	482.00	400.00
Holland	39.80	39.25	30.00
Germany	23.20	25.50	9.00
Greece (new)	1.20	18.00	7.00
France	3.55	18.00	7.00
Italy	3.90	18.00	7.90
Japan	43.20	48.50	32.00
Norway	20.00	25.50	18.00
Spain	14.00	18.00	10.00
Sweden	26.50	25.50	18.00
Switzerland	19.10	18.00	7.00

Oil Consumption Curve Highest

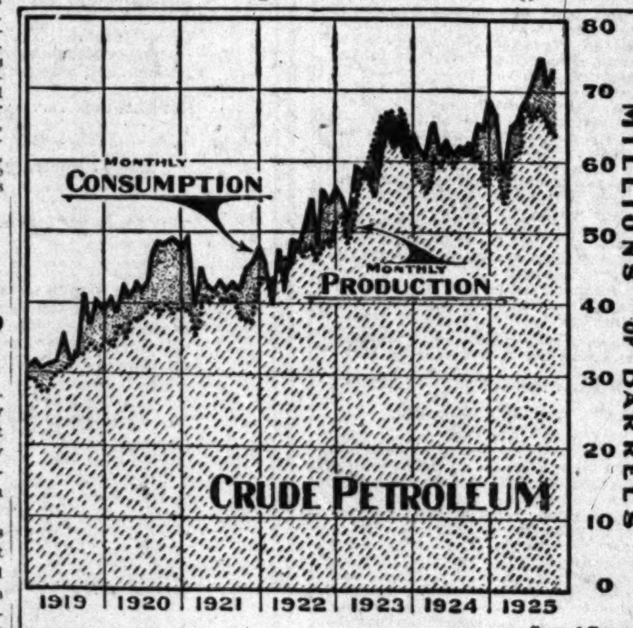

Monthly Production Declines

Despite the fact that the output of crude petroleum has been exceeded by demand for consumption throughout most of the year, as shown by chart, the oil industry has been depressed by plentiful supplies, which have kept prices down.

Sound 7% Investment Security of a Basic Industry

Carrying a Bonus of Common Stock To be Listed on N.Y. Stock Exchange

The Company is one of the largest manufacturers of paper in the world—specializing on newsprint. It has its own pulp and paper mills, over 170,000 acres of standing timber, valuable water rights, water powers, docks, ample shipping facilities, logging railroads, logging equipment, river steamers, barges, etc., and with its predecessors has been in operation for 40 years.

The Business has shown a profit every year for 12 years and for the past 6 years Net Earnings have averaged 2.12 times Preferred Dividend charges and for 10 months of 1925 were at the annual rate of approximately $12.24 per share of this Preferred Stock. Each Share of this Preferred will carry as a Bonus one share of Common—on which earnings for the same period have averaged $1.32 per share.

Price $100 Per Share Yielding 7%
(Accrued dividend to be added)

Send for detailed circular describing Crown Willamette Paper Company First Preferred Stock

HUNTER, DULIN & CO.
GOVERNMENT, MUNICIPAL AND CORPORATION BONDS
NINTH FLOOR, 629 SOUTH SPRING STREET
PHONE MAIN 6801
LOS ANGELES
Private Wire Service to All Markets

Our Most Valued Asset

RELIABILITY

Over a period of years thousands of Southern California investors have learned that they can rely with confidence on the recommendation of the California Company in the selection of sound securities

This reputation for good judgement and fair dealing is our most valued asset—never to be risked for the sake of a few dollars extra profit.

You can depend upon California Company securities

California Company
BONDS
626 So. Spring St.
Los Angeles
Pasadena
Redlands
San Diego
Long Beach

CALIFORNIA MUNICIPAL IMPROVEMENT BONDS
YIELDING FROM 6% TO 7% NET
FREE FROM CALIFORNIA PERSONAL PROPERTY TAXES
FREE FROM ALL FEDERAL INCOME TAXES

Our January offerings include a wide selection of bonds issued under the 1911 Act and the 1915 Bond Act by the City and County of Los Angeles and other established communities of Southern California.

Descriptive Circular Upon Request

Pacific Seaboard Corporation
301 VAN NUYS BLDG. TAX EXEMPT SECURITIES TRinity 5006
LOS ANGELES
28 Garfield Ave. PASADENA
H. W. GRANNIS Santa Barbara Club SANTA BARBARA

Inquiries solicited from banks, trust companies and out-of-town investment dealers.

Name ....
Address ....

IMPORTANT SUBSIDIARY
DOMINION IRON & STEEL COMPANY, Ltd.
Consolidated Mortgage 5% Bonds, due 1939
The Company is a subsidiary of the British Empire Steel Corporation, Ltd., one of the largest iron and steel manufacturers in Canada. Properties are valued at $47,272,210, as against a total mortgage debt, including this issue, of only $17,029,253.
Price Market to yield about 10%
Circular on Request
M.H.Lewis & Co.
Citizens National Bank Building
Los Angeles • Phone TRinity 2721
Pasadena — Long Beach — San Francisco

CALIFORNIA STREET IMPROVEMENT BONDS
"Where your money earns more while you rest easier."
7% Tax Free
The Elliott-Horne Co.
614 South Spring St. LOS ANGELES TRinity 8466
BOND DEALERS SINCE 1904

We Own and Offer for Sale
8% First Mortgages
on Improved Los Angeles Real Estate
Amounts $500 to $100,000
AMERICAN MORTGAGE CO.
ESTABLISHED 1912

MARKET EXPERT EXPLAINS SHIFT

Own Theory on Investments Apparently Reversed

Says Common Stock Holdings Sharply Reduced

Bulk of Company Funds Now on Call or Cash

BY PAUL WILLARD GARRETT
[Copyright, 1926, by New York Evening Post, Inc.]
[EXCLUSIVE DISPATCH]

NEW YORK, Jan. 14.—It is one thing to spin theories on how to swell an original investment to nice proportions and another to accomplish the feat. Of few books in the last year has so much been heard in Wall street as was one by Edgar Lawrence Smith, author, in which are set forth research materials that very nearly exploded some old notions in the investment world. In "Common Sstocks" Long Term Investments," he he showed that common shares in the past, if held for a long period, have done more for investors than bonds.

All of which is the more interesting in the light of what experience Mr. Smith himself has had in the last year in a job at which he has had an opportunity to test out some of his own theories. As president of the Investment Managers' Company, one of our somewhat unique investment trust organizations, Mr. Smith and his directors must determine what to do with the funds that flow in.

While stocks held over a long period, in the opinion of this authority, have rewarded the investor more richly than bonds, it should not be concluded, said Mr. Smith at the luncheon table the other day, that wise investors will ignore market conditions in choosing the time to buy stocks. What he says is that stocks bought irrespective of market conditions have a better record than bonds, but the advantage can be multiplied by shrewdness in following the most reliable barometers. That is a point brought out in a chapter of the book that the commentators have not generally applied to present market conditions.

In the management of a sizeable investment fund, the Investment Managers Company has concerned itself primarily with common stock investments, but the proportions of its entire funds employed in this manner and loaned on call have not remained the same.

When asked to give the exact proportion of the fund that now is invested in common shares Mr. Smith said that at the close of business on the 9th inst., for example, only about 32 per cent of the aggregate amount represented an investment in stocks.

The figure is interesting. It means that the greater part of the fund at the moment is in the form of call loans and cash. It presents a very different picture from that which might have been drawn somewhat less than a year ago, on May 21, 1925, when the company had nearly 94 per cent of its funds in common stocks and only 6 per cent in liquid form.

Investors who read between the lines should not interpret these rather surprising figures as a sure sign that the market in stocks is over for the present. It may or it may not be. In what is revealed of the scientific care exercised by some houses in Wall street to preserve substantial profits, however, may be a lesson for individuals who feel inclined to buy more and more stocks as prices go higher and higher.

MARKET FLASHES

[BY A. P. NIGHT WIRE]

NEW YORK, Jan. 14.—Stocks steady; public utility shares lead advance.
Bonds firm; Mexican and French issues higher.
Foreign exchanges higher; sterling strong; Polish zloty up 2 cents.
Cotton barely steady; foreign buying.
Sugar easier; increased offerings of spot.
Coffee firm; higher Brazilian market.

CHICAGO, Jan. 14.—Wheat firm; higher Liverpool cables.
Corn lower; good weather.
Cattle steady; yearlings most active.
Hogs firm; shipping demand moderate.

PRICES ON COTTON AT OLD LEVEL

Bullish Domestic and Foreign News Imparts Firm Tone to Market

[EXCLUSIVE DISPATCH]

NEW YORK, Jan. 14.—The market continued quiet today, but prices held up well as most of the news was bullish and checked further local liquidation or fresh speculative selling by the bear element. Liverpool markets were again higher than due and the Census Bureau's report on American mill consumption for the month of December was much larger than any one had forecast in the extreme estimates current the last few days. The total was 575,271 bales without linters against 543,098 for the month of November and 533,789 for December last year. This brings the total American mill consumption from August last to date up to 2,594,000 bales against 2,359,000 the same time last year. It shows that milling conditions in New England as well as in the Southern States have been much better than advices from either section had been reporting.

In addition to the above, the Egyptian market was stronger with prices for Egyptian contracts on the Liverpool market having made an extreme advance of 60 points to the present basis of 17.30 pence for March deliveries. Cables attributed this rise to continental and Alexandria houses buying such contracts at Liverpool on the decision of the Egyptian government to purchase 560,000 cantars of Egyptian cotton in taking that amount off the Egyptian market.

This caused the rise at Liverpool which extended to 6 points on spot cotton there to 10.80 pence, while American futures advanced 3 to 6 points and closed steady at 2 net advance on the day, against the decline of 1 to 3 that had been due to have equaled our closing prices of yesterday.

The market here started off firm and advanced 5 to 10 points, March selling at 20.02; May, 19.53; July, 18.96 and October about 18 1-4 cents, but there was not enough new trade and outside buying to sustain this moderate rise. Late in the afternoon prices slowly receded to yesterday's closing.

Today's port receipts are 32,000 bales against 25,000 last week and 35,300 last year, while the exports for the day are 26,536, making the total export clearances from August 1 to date nearly 5,000,000 bales.

[Furnished by A. A. Housman-Gwathmey & Co., 515 West Sixth street.]

Range of Prices

NEW YORK

	Open.	High.	Low.	Close.
March	19.97	20.02	19.93	19.97@19.98
May	19.46	19.53	19.43	19.45
July	18.90	18.95	18.87	18.88
October	18.21	18.23	18.16	18.17
December	18.04	18.06	17.96	17.98

NEW ORLEANS

	Open.	High.	Low.	Close.
January	19.91	20.00	19.89	19.90
March	19.47	19.48	19.35	19.36@19.38
May	19.02	19.03	18.93	18.93
July	18.61	18.63	18.52	18.52
October	17.77	17.78	17.68	17.68
December	17.63	17.66	17.63	17.64@17.66

SPOT PRICES
[BY A. P. NIGHT WIRE]
NEW YORK, Jan. 14.—Cotton, spot, quiet; middling, 20.70.

Cottonseed Oil

[EXCLUSIVE DISPATCH]
NEW YORK, Jan. 14.—Cottonseed oil:

	Close.	Previous close.
January	11.44@11.60	11.32@11.45
February	11.25@11.40	11.10@11.25
March	11.17@11.19	11.08@11.10
April	11.22@11.24	11.10@11.20
May	11.24@11.25	11.19
June	11.28@11.35	11.20@11.30
July	11.40	11.35
August	11.44@11.55	11.40
Spot	11.50	11.35

Issue of White Sewing Machine Stock Offered

Following the $4,000,000 issue of 6 per cent ten-year sinking fund gold debentures of the White Sewing Machine Corporation offered yesterday, an issue of 100,000 shares of convertible preference stock of the same company will be offered today by an eastern banking syndicate, including Bond & Goodwin & Tucker, Inc., as Pacific Coast distributors, at $50 a share to yield 8 per cent.

The issue represents the total amount of this class of stock authorized and to be presently outstanding. The stock is preferred and cumulative as to dividends of $4 a share from February 1, 1926. Dividends are payable quarterly. It is also preferred as to assets over the common stock up to $50 a share. The stock is noncallable until February 1, 1927, and callable thereafter at $55 a share plus accrued dividends on thirty days' notice. It is also convertible into common stock, share for share, at any time at the option of the holder, and has full voting power.

A special feature of the offering is that for each share of preference stock held February 1, 1927, the holder is entitled to receive without cost one-half share of common stock.

BY HOWARD C. KEGLEY

Encouraging indications of shallow production have been found in the Jenkins No. 1 wildcat well near Castaic which W. W. Stabler is drilling, according to members of the crew. The well is down 1060 feet in brown shale, after successfully coping with heavy gas at about 975 feet, which for a time threatened to get out of control.

Stabler is drilling the well with cable tools, and is carrying twelve-inch casing. According to geological opinion there is a good chance for an oil sand at about 1350 feet in this district. Stabler has about 1000 acres under lease.

W. W. Stabler is known as one of the most persistent wildcatters in California. His operations as an individual and as head of the Globe Petroleum Corporation, and the Southwest Petroleum Corporation have extended throughout the Kern county fields and the Los Angeles fields.

New Pipeline Builder

Alexander Robertson, former senior partner of the pipeline contracting firm of Robertson & Room of Long Beach, has organized a new company under the name of Robertson & Co., with headquarters at 800 East Sixty-first street, Los Angeles, it was officially reported yesterday by Mr. Robertson. The new company is already in operation, and is building a number of gas lines in the new northwest extension of the Signal Hill field.

Mr. Robertson has had wide experience in the pipeline business, and was for fifteen years a member of the pipeline department of the Union Oil Company, both in California fields and in South America.

Wildcat Starts Up

The Artesia Oil Company, which has been inactive for almost a year, is resuming operations in its wildcat well in the Artesia district, according to field reports.

The Artesia well stopped drilling at about 5285 feet, after several fruitless attempts had been made to put it on production. Several good oil showings were found t different depths in the well, it was said, the best showings being found at about 5000 feet. For some time the well was the center of attention as a result of good cores taken out of the hole, but in spite of this, repeated production tests were not successful.

Finds Oil Sand

The Equity Oil Company, operating in the Newhall field, has picked up a good oil sand at 1205 feet, and will make a production test within a few days, according to field reports. The well, known as the Henderson No. 1, is standing cemented. The showings were found in shale, with streaks of oil sand.

McAdoo Gets Sand

W. G. McAdoo, Jr., son of the former Cabinet officer, has found an oil sand at 1035 feet in his new well in the Newhall district, according to field reports. The well is in partly proven territory, being on the property of the Republic Producing Company in the old Newhall field.

McAdoo has been engaged in the oil business in California more or less actively for several years. He organized the Tejon-Kern Oil Company, which drilled a dry hole in the Wheeler Ridge field, and also was interested in some of the early operations in the Signal Hill field.

To Start Coring

William E. Garner's Keystone No. 2 well, located on Main street Boulevard, east of the Torrance field, will begin coring at 350 feet, and is now down 330 feet, according to official reports. The well was spudded in last week, and expects to pick up a shallow sand at about 640 feet. In the event the expected showings are not found at this depth, the hole will be continued as a deep test, it is said.

Keystone No. 2 is being drilled on the strength of showings found in the original Keystone No 1 which went to 690 feet. This well was cased to 6404 feet, and developed strong gas showings, according to drillers. A standard rig is being installed in this well, and an attempt will be made to produce it, it is said.

Official Report

Oil field operations reported to State Oil and Gas Supervisor R. D. Bush during the week ending the 9th inst., show twenty-nine new wells started, as compared with twenty-five during the previous week. Of the twenty-nine notices to drill filed this week, fourteen were for wells in the Long Beach field, two in the Rosecrans field, one in the Inglewood field, one in the Newport field, two in the Torrance field, one in the Santa Fe Springs field, one in Los Angeles county, one in the Conejo field, one in the Sespe field, one in the Ventura field, one in Kern county, one in Kings county, one in Fresno county, and one in the Coalinga field.

Tests for water shut-off this week numbered nineteen, as compared with sixteen during the previous week.

Deepening or redrilling jobs this week numbered eighteen, as compared with seventeen during the previous week.

Abandonments this week numbered twelve, as compared with nine during the preceding week.

YIELD OF FUR RUNNING WELL ABOVE AVERAGE

[EXCLUSIVE DISPATCH]

VANCOUVER (B. C.) Jan. 14.—British Columbia's fur yield for this year is running well above the average, according to advices from the northern trapping districts to the Hudson's Bay Company fur department here. The year promises, at this early date, to set a record. The principal increase comes on coyote pelts. These animals have swarmed in the Cariboo district this winter, the reason said to be the large increase in the number of rabbits. Little is being done in bear pelts. The bottom has dropped out of the market for bear pelts and the coarser grade fur is not wanted at all. More valuable pelts such as mink, marten, otter and fox all show a slight increase.

CLEARINGS, MONEY

Clearings yesterday were $31,760,734.76, an increase of $4,922,833.81 over corresponding day last year.

Clearings

	1926	1925	1924
Monday—	$38,262,140.32	$27,604,826.00	$27,347,079.46
Tuesday—	$35,083,187.12	$31,763,833.48	$25,804,236.23
Wednesday—	$32,247,513.23	$27,690,826.01	$28,882,168.30
Thursday—	$31,760,734.76	$26,837,900.81	$27,162,768.89

Bank Debits

Saturday	$30,960,879.00
Monday	58,236,431.00
Tuesday	45,175,328.00
Wednesday	35,115,467.00

Foreign Exchange

[Furnished by Farmers' and Merchants' National Bank]

	Over $100
England, per pound sterling	4.86⅜
France, per 100 francs	3.75
Germany, per 100 marks	23.90
Belgium, per 100 francs	4.56
Italy, per 100 lire	4.06
Czecho-Slovakia, per 100 kronen	2.97
Denmark, per 100 kroner	24.97
Finland, per 100 finmarks	2.54
Greece, per 100 drachmas	1.39
Holland, per 100 guilders	40.29
Jugo-Slavia, per 100 dinars	1.80
Norway, per 100 kroner	20.47
Rumania, per 100 lei	.47
Spain, per 100 pesetas	14.28
Sweden, per 100 kroner	26.87
Switzerland, per 100 francs	19.41
Hongkong, per 100 local currency	59.05

New York Rates

[BY A. P. NIGHT WIRE]

NEW YORK, Jan. 14.—Foreign exchanges, irregular. Quotations in cents:
Great Britain — Demand, 4.85 9-16; cables, 4.85 15-16; sixty-day bills on banks, 4.81¾.
France—Demand, 3.73; cables, 3.72½.
Italy—Demand, 4.03¾; cables, 4.04.
Belgium—Demand, 4.53½.
Germany—Demand, 23.80.
Holland—Demand, 40.16.
Norway—Demand, 20.38.
Sweden—Demand, 26.76.
Denmark—Demand, 24.88.
Switzerland—Demand, 19.32.
Spain—Demand, 14.15.
Greece—Demand, 1.39½.
Poland—Demand, 14.50.
Czecho-Slovakia—Demand, 2.96.
Jugo-Slavia—Demand, 1.77.
Austria—Demand, .14.
Rumania—Demand, .46.
Argentine—Demand, 41.87.
Brazil—Demand, 14.95.
Tokio—Demand, 44 1-16.
Shanghai—Demand, 77.
Montreal—Demand, 99 13-16.

Call Money

NEW YORK, Jan. 14.—Call money steady; high, 4½; low, 4½; ruling rate, 4½; closing bid, 4½; offered at 4½; last loan, 4½. Call loans against acceptances, 3¾. Time loans steady; mixed collateral, 60-90 days, 4½; 4-6 months, 4½. Prime mercantile paper, 4¼@4½.

Bar Silver

NEW YORK, Jan. 14.—Bar silver, 68⅛; Mexican dollars, 52¾.

[BY CABLE AND ASSOCIATED PRESS]
LONDON, Jan. 14.—Bar silver, 31 9-16d per ounce. Money, 4¼ per cent. Discount rates: Short bills, 4¾@4 13-16 per cent; three-months' bills, 4¾ per cent.

COFFEE MARKET

[Furnished by E. F. Hutton & Co.]

	Open.	High.	Low.	Close.
January	.....	.....	.....	17.75
March	17.75	17.90	17.75	17.90
May	17.73	17.84	17.73	17.84
July	17.65	17.72	17.65	17.72
September	17.35	17.52	17.35	17.49@17.52
December	17.15	17.30	17.15	17.30

Sales, 54,000 bags.

BANKRUPTCY PETITIONS

Bankruptcy petitions filed yesterday in United States District Court follow: Southern division—Don N. Yancey, salesman of Los Angeles; debts, $8665.62; assets, $500. Northern division—Harris Martindale, laborer of Coalinga, Fresno county; debts, $3485; assets, $145; Derby R. Kiser, Bakersfield railroad brakeman; debts, $566.35; assets, $50; Lizzie Pimenthal and Antone R. Pimenthal, farmer, both of Sanger, Fresno county; debts, $48,834; assets, $51,105; Fred Farmer Smith, Fresno brick contractor; debts, $7975.33; assets, $10,200.

London Daily Radio

BY ARTHUR W. KIDDY
BY WIRELESS—EXCLUSIVE DISPATCH
[Copyright, 1926, New York Evening Post, Inc.]

LONDON, Jan. 14.—Markets today were inclined toward idleness.

Although great activity in new issues of all classes is expected, the investment sections held steady.

Oil shares were less active. Lago Petroleum was quoted at 47.

Rubber stocks were quiet and dull. Lower prices for the commodity were attributed in some quarters to bear sales in anticipation of increased exports after February 1, when shipments of 100 per cent will be permissible. Recent issues kept firm. Hungarian Land sold at a premium of 3 1-4 per cent and Sao Paulo Coffee at a premium of 2 3-4 per cent. International Sleeping Car 6 per cent bonds, issued Monday at 96, were quoted at a discount of 3 per cent.

Issues in immediate prospect include an offering at 91 of shares of the British India Steam Navigation Company, now owned by the Peninsular and Oriental Steam Navigation Company. An issue of £1,500,000 6½ per cent debentures of the Austin Motor Company will be offered next week.

Rumors are that the Dunlop Rubber is negotiating for control of the Tire Investment Trust, which is the dominating power in the Dunlop organizations in the Far East and in Canada, and is directed by members of the old Dunlop board.

FEDERAL RESERVE BANK STATEMENT

[BY A. P. NIGHT WIRE]

WASHINGTON, Jan. 14.—Combined resources and liabilities of the twelve Federal Reserve banks at the close of business on the 13th inst., were reported tonight by the Federal Reserve Board in thousands of dollars, as follows:

RESOURCES

Gold with Federal Reserve agent, $1,473,871.
Gold redemption fund with United States Treasury, $49,711.
Gold held exclusively against Federal Reserve notes, $1,522,062.
Gold settlement fund with Federal Reserve Board, $608,492.
Gold and gold certificates held by banks, $663,479.
Total gold reserves, $2,790,033.
Reserves other than gold, $150,846.
Total reserves, $2,940,879.
Nonreserve cash, $46,990.
Bills discounted:
Secured by United States government obligations, $306,862.
Other bills discounted, $199,801.
Total bills discounted, $505,763.
Bills bought in open market, $327,492.
United States government securities:
Bonds, $59,410.
Treasury notes, $184,022.
Certificates of indebtedness, $125,362.
Total United States government securities, $368,795.
Other securities, $3,188.
Foreign loans on gold, $7,000.
Total bills and securities, $1,212,118.
Due from foreign banks, $642.
Uncollected items, $750,502.
Bank premises, $59,308.
All other resources, $16,438.
Total resources, $5,075,835.

LIABILITIES

Federal Reserve notes in actual circulation, $1,733,384.
Deposits:
Member bank, reserve account, $2,279,741.
Government, $17,117.
Foreign bank, $7,763.
Other deposits, $20,289.
Total deposits, $2,324,900.
Deferred availability items, $669,225.
Capital paid in, $117,277.
Surplus, $220,310.
All other liabilities, $10,899.
Total liabilities, $5,075,835.
Ratio of total reserves to deposits and Federal Reserve note liabilities combined, 72.7 per cent.
Contingent liability on bills purchased for foreign correspondents, $31,042.

CALIFORNIA PACKING ANNOUNCES DIVIDEND

[BY A. P. DAY WIRE]

SAN FRANCISCO, Jan. 14.—The board of directors of the California Packing Corporation, in regular meeting today, declared the regular quarterly dividend of $1.50 a share, payable on March 15 to stockholders of record at the end of business on February 27.

DEMAND DUTY ON EGGS

[EXCLUSIVE DISPATCH]

VANCOUVER (B. C.) Jan. 14.—Poultrymen of Vancouver Island and the lower mainland of British Columbia have ceased to ask the Dominion government to increase the duty on eggs entering this country from the United States, and made a demand in no uncertain language that the tariff be advanced. Eggs have dropped to thirty-seven cents a dozen wholesale for the best grade, owing to overproduction.

METZLER & COMPANY
OPERATING ... FINANCIAL ...
FIRST MORTGAGE ...
727 South Spring St., Los Angeles

"EVERYTHING ... BUYER ... TIMES WANT ADS"

California Personal Property Tax Law
A Comprehensive Summary Compiled by
Ed. W. Hopkins
County Assessor
Los Angeles, Calif.
This valuable little booklet should be in the hands of every investor. We will gladly mail you a copy on request. Call in person, phone TRinity 6181, or send us your name and address below.
Name ....
Address ....
Alvin H. Frank & Co.
INVESTMENT SECURITIES
910 Hellman Bank Bldg. SEVENTH & SPRING. Phone TRinity 61... LOS ANGELES
SAN FRANCISCO, LONG BEACH, RIVERSIDE

Chain Store Securities
We have been identified with financing for the following Chain Store Corporations:
Acme Tea Co. (Amer. Stores) .... (Philadelphia)
The Ginter Co. (First Nat'l Stores) .... (Boston)
G. R. Kinney Co., Inc. .... (New York)
S. S. Kresge Co. .... (Detroit)
Kresge Dept. Stores, Inc. .... (Newark)
McCrory Stores Corp. .... (New York)
Melville Shoe Corp. .... (New York)
National Tea Co. .... (Chicago)
Oppenheim, Collins & Co. .... (New York)
J. C. Penney Co. .... (New York)
Peoples Drug Stores, Inc. .... (Washington)
Waldorf System, Inc. .... (Boston)
Western Auto Supply Co. .... (Kansas City)
We invite inquiries from investors regarding standard Chain Store Securities, listed on the New York Stock Exchange or elsewhere.
Merrill, Lynch & Company
429 I. N. Van Nuys Building
Los Angeles, California.
Phone TRinity 0511.
Chicago Detroit Milwaukee Denver New York
Members of the New York, Chicago, Detroit and Cleveland Stock Exchanges

What Are
INSURED MORTGAGE BONDS
A National Security
6%
Simply stated, Insured Mortgage Bonds are the first mortgage real estate bonds issued by the Mortgage Security Corporation of America and guaranteed jointly, principal and interest, by the National Surety Company, the world's largest surety company, and the Mortgage Security Corporation of America, from date of issue to date of maturity.
We recommend Insured Mortgage Bonds to all cautious investors.
Ask for Particulars
G. BRASHEARS & CO.
BONDS
GOVERNMENT MUNICIPAL & CORPORATION
501 SECURITY BLDG. LOS ANGELES, CAL. TRinity 5091
512 UNION BLDG. SAN DIEGO, CAL. MAIN 6581
INSURED Mortgage Bonds — MORTGAGE SECURITY CORPORATION OF AMERICA — INSURED Mortgage Bonds

NEW ISSUE
Penn Central Light and Power Company
Cumulative Preferred Stock
$5.00 Series, No Par Value
Preferred both as to Assets and Dividends — Fully Paid and Non-Assessable
Dividends Exempt from Present Normal Federal Income Tax. — Free of Pennsylvania State Four-Mill Tax
Dividends payable quarterly January 1, April 1, July 1, and October 1. Redeemable in whole or in part at the option of the Company on any dividend date on thirty days' prior notice at $80 per share and accrued dividends. Preferred in liquidation to the extent of $75 per share and accrued dividends.
TRANSFER AGENTS: Central Trust Company of Illinois, Chicago; The Pennsylvania Company for Insurances on Lives and Granting Annuities, Philadelphia
REGISTRARS: The Northern Trust Company, Chicago; Philadelphia Trust Company, Philadelphia
The following information is summarized by Mr. Albert Emanuel, President, from his letter to us and from auditors' and appraisers' reports and other reliable sources:
BUSINESS: Penn Central Light and Power Company supplies electric light and power in an important industrial, mining and agricultural territory in Central Pennsylvania, centering about and including the city of Altoona, and also in certain territory in Northwestern Pennsylvania, with an area of 5,500 square miles and a total population estimated to exceed 350,000. More than 40,900 customers are served with electric light and power.
EARNINGS: For the twelve months ended November 30, 1925, the earnings of the Penn Central Light and Power Company and its subsidiaries were as follows:
Gross Income $4,426,391
Operating Expenses (including current maintenance and taxes other than income taxes) 2,267,716
Net Earnings $2,158,675
Annual Interest Requirements on total funded debt of the Company and its subsidiaries outstanding with the public 1,139,823
Balance 1,018,852
Annual Interest Requirements on 89,254 shares Cumulative Preferred Stock (this issue) 446,270
The balance as shown above was thus more than 2.30 times the annual dividend requirements on all the Cumulative Preferred Stock now outstanding.
EQUITY: Based on appraisals of independent public utility engineers and appraisers, the equity in the value of the properties of the Company and its subsidiaries, after deduction of all liabilities, is very largely in excess of the full redemption price of all outstanding Cumulative Preferred Stock. All of the outstanding Common Stock of Penn Central Light and Power Company, except Directors' qualifying shares, is owned by National Electric Power Company.
Temporary certificates, exchangeable for definitive certificates when prepared, are ready for delivery.
This Stock is listed on the Chicago Stock Exchange, and application will be made to list it on the Philadelphia Stock Exchange.
All legal details in connection with this issue have been passed upon and approved by Messrs. Seibert & Riggs, New York, for the Bankers, and Messrs. Brooks, English & Quinn, Erie, Pennsylvania, for the Company. The properties have been reported upon by Stone & Webster, Inc., Boston, as of August 1, 1925, and the remaining properties by Day & Zimmerman, Inc., Philadelphia, as of June 30, 1925. The books and accounts have been audited as of August 31, 1925, by Messrs. Arthur Young & Co., New York.
Price: $73 Per Share and Accrued Dividend, to Yield about 6.85%
A. C. Allyn and Company
ESTABLISHED 1912
315 Montgomery St. SAN FRANCISCO Phone Kearny 8730
CHICAGO NEW YORK BOSTON PHILADELPHIA MILWAUKEE MINNEAPOLIS
The statements made above are not guaranteed, but they are based upon reports and other information which we believe to be entirely reliable and upon which we have acted in purchasing these securities for our own account.

CKING
IVIDEND
Jan. 14.—
of the Cal-
oration, in
declared
dividend of
on March
record at
on February

N EGGS
ATCH)
Jan. 14.—
uver Island
of British
to ask the
to increase
covering this
ited States,
in uncer-
ozen whole-
tariff be
be dropped—to
ower whole-
ers, owing to

METZLER & COMPANY
OPERATING MANAGERS OF FINANCIAL INSTITUTIONS
UNDERWRITERS—DISTRIBUTORS OF FIRST MORTGAGE BONDS
727 South Spring Street, Los Angeles

"EVERYTHING FOR EVERYBODY" BUYERS FOR SELLERS — TIMES WANT ADS

California
sonal Property
Tax Law
ehensive Summary Compiled
by
l. W. Hopkins
County Assessor
Los Angeles, Calif.
uable little booklet should be
nds of every investor. We will
nail you a copy on request.
erson, phone TRinity 6181, or
your name and address below.

aH. Frank & Co
STMENT SECURITIES
ank Bldg. Phone TRinity 6191
SPRING LOS ANGELES
ISCO, LONG BEACH, RIVERSIDE

er Company
Fully Paid and Non-Assessable
Pennsylvania State Four-Mill Tax
ble in whole or in part at the option
er share and accrued dividends.
accrued dividends.
REGISTRARS:
ern Trust Company, Chicago
Trust Company, Philadelphia
t, from his letter to us and from
quirements on total funded
pany and its subsidiaries
the public ... 1,139,933
... $1,028,763
quirements on 89,354 shares
rred Stock (this issue) .. $ 446,270
shown above was thus more
the annual dividend require-
Cumulative Preferred Stock
on appraisals of indepen-
ty engineers and appraisers,
the value of the properties of
nd its subsidiaries, after de-
liabilities, is very largely in
l redemption price of all out-
ative Preferred Stock. All
ing Common Stock of Penn
and Power Company, except
ying shares, is owned by Na-
ower Company.
pared, are ready for delivery.
to list it on the Philadelphia Stock
d by Messrs. Seibert & Riggs, New
s, for the Company. The principal
st 1, 1925, and the remaining prop-
s and accounts have been audited as
Yield about 6.85%
pany
Phone Kearny 8730
MILWAUKEE MINNEAPOLIS
s and other information which we
ose securities for our own account.

Capital, Surplus and Undivided Profits Now Over $5,000,000.00
Resources Now Over $40,000,000.00

FOR 1926 INVESTMENT
GUARANTEED First Mortgage Certificates, in convenient denominations, yielding 6%, tax-exempt in California, and legal for Savings Banks.

FOR 1926 REALTY LOANS
SHORT-TERM and amortized loans on all classes of improved real estate and desirable building operations. Prompt action and minimum initial costs.

An institution of service for both lenders and borrowers, offering the important advantages of unquestioned strength and responsibility.

Inquiries and conferences invited.

Mortgage Guarantee Company
626 South Spring St., Los Angeles
Telephone ... Trinity 0831
Capital, Surplus, Und'v'd Profits, $5,000,000—Resources $40,000,000

Interest Paid 6% 4 Times a Year

Trustworthy
No investor in SOUTHERN CALIFORNIA LOAN ASSOCIATION Investment Certificates has ever lost a penny in thirty-nine years of continuous and successful operation.
Certificates are issued for any amount—large or small—from $100 up, in even hundreds, with 6% interest per annum, payable quarterly. At your option, funds may be withdrawn after one year, with full interest to date of withdrawal.
May we send you our new booklet?
39 Years Without a Loss to Any Investor
SOUTHERN CALIFORNIA LOAN ASSOCIATION
Incorporated 1887
431 West Fifth Street
Los Angeles Metropolitan 1498

For Sale Cheap
ROLLS ROYCE
Late Models
Limousine, Phaeton and Roadster
Can be seen at the
WILSHIRE GARAGE
6th and Kenmore

BONDS—MORTGAGES—INSURANCE
LEONARDS & COMPANY
Inquiries and Correspondence Invited.
Founded 1913

Merrill, Lynch & Company
NEW YORK, CHICAGO, DETROIT, CLEVELAND STOCK EXCHANGES
VAN NUYS BLDG. PHONE TRinity 6811

...ICK, MARTIN & COMPANY
INVESTMENT SECURITIES
South Spring Street Phone TRinity 4911

STEPHENS & COMPANY
INVESTMENT SECURITIES
HOTEL GREEN, PASADENA—Terrace 7350

GOODWIN & TUCKER INC.
List of offerings upon request
Title Insurance Bldg. LOS ANGELES

DISCOUNT CORPORATION of CALIFORNIA
Secured Loans
Corporate Financing. TRinity 0455

BOND QUOTATIONS

Following are yesterday's high, low and closing prices of bonds on the New York Stock Exchange and the total sales of each bond.

UNITED STATES GOVERNMENT BONDS
(Dollars and thirty-seconds of dollars.)

	(Sales in $1000)	High	Low	Close
Liberty 3½s	47	100-3	100	....
Do. 1st 4¼s	76	101-25	101-22	101-23
Do. 2nd 4¼s	139	100-21	100-18	100-21
Do. 3rd 4¼s	72	100-30	100-29	....
Do. 4th 4¼s	466	102-2	101-31	102
U. S. Treasury 4¼s	40	106-18	106-18	....

FOREIGN

	(Sales in $1000)	High	Low	Close
Anton Jurgen M. Wks. 6s	32	104⅛	103⅝	104⅛
Argentine Govt. 6s, A. '57	16	97	96⅝	96
Do. 6s, B. '58	20	96⅝	96⅝	....
Do. 6s, '59, ctfs.	10	96⅝	96¼	96¼
Austrian Govt. gtd. loan 7s	11	101	100⅝	....
Chinese Govt. Rys. 5s	19	46½	46¼	46½
City of Bordeaux 6s	67	83½	83⅛	....
City of Copenhagen 5½s	2	99	98⅝	99
City of Gr. Prague 7½s	5	95⅝	95⅝	95⅝
City of Oslo 6s ctfs., '55	16	98¼	98⅛	....
City of Rio de Jan. 8s, '46	2	98½	....	....
Do. 8s, '47	4	98	....	....
Cmw. Australia 5s, '55	110	96⅞	96¾	96⅞
Czechoslovak Rep. 8s, '52	10	101	....	....
Department of Seine 7s	24	83	....	....
Dom. Can. 5½s, notes, '29	18	102⅝	102⅝	102⅝
Do. 5s, '52	23	103⅛	102⅞	103⅛
Dutch East Indies 6s, '62	48	104⅛	104⅛	....
Do. 5½s, '53	15	102⅞	102⅝	....
French Republic 8s	87	101½	100⅞	101½
Do. 7½s	58	98	97⅝	98
Do. 7s	142	90⅝	89⅞	90
German Ct. Ag. Bk. 7s	15	94⅝	93⅝	....
German ext. loan 7s rcts.	90	101⅞	101⅝	101⅞
German General Electric 7s	7	96	95⅝	....
Gt.C.El.Pr. Japan 7s rcts.	3	91½	91½	....
Greek Govt. 7s	9	86	85⅞	86
Indust. Bank of Japan 6s	16	100	99⅞	100
Japanese Govt. 6½s	16	93⅞	93	93⅞
Do. 4s	182	85⅝	85⅛	....
Kingdom of Belgium 7s	17	96½	96	96⅛
Do. 6½s rcts.	15	93⅝	93½	....
Do. 6s	13	86⅝	86	86¼
Kingdom of Denmark 6s	5	103	102⅝	103
Kingdom of Hungary 7½s	38	95	94	....
[illegible]	[illegible]	[illegible]	[illegible]	[illegible]

DOMESTIC

	(Sales in $1000)	High	Low	Close
[illegible]	[illegible]	[illegible]	[illegible]	[illegible]
U. S. Steel s.f. 5s	19	106⅝	106	106⅛
Utah Light & Traction 5s	1	87	....	....
Utah Power & Light 5s	16	98¼	98¼	98¼
Va.-Car. Ch. 7s 40 p.c. pd.	3	107¼	....	....
Virginia Ry.&Pow. rfg. 5s	8	98⅞	98½	98⅝
Virginian Ry. 5s	37	101½	101	....
Wabash Railroad rfg. 5½s	17	100	99⅝	100
Western Electric 5s	18	100½	100¼	100½
Western Maryland 1st 4s	20	69½	69⅜	69½
Western Pacific 5s	14	98	96¾	97⅛
Westinghouse Electric 7s	25	106	105¾	105⅞
Willys-Overland 1st 6½s	18	102½	....	....
Wilson & Co. 1st 6s	19	99¾	99⅛	99¾
Youngstown S. & T. 6s	32	102	101⅞	102

Total sales of bonds yesterday were $12,548,000, compared with $13,967,000 previous day and $15,-588,000 a year ago.

NAVAL STORES

[BY A. P. NIGHT WIRE]

SAVANNAH (Ga.) Jan. 14.—Turpentine quiet, 1.04; sales, none; receipts, 107; shipments, 351; stock, 14,021.

Rosin quiet; sales, none; receipts, 266; shipments, 196; stock, 84,200.

Quote: B, 13.15; D, 13.50; E, 13.85@14.10; F, 14.00@14.25; G, H, I, K, M, 14.25; N, 14.60; WG, 14.90; WW, X, 15.10.

Los Angeles Daily Times.

DAILY EASTERN CITRUS MARKETS

CALIFORNIA CITRUS SHIPMENTS

SOUTHERN CALIFORNIA

	Oranges.	Lemons.
January 13	85	34
Total to date this season	2,836	1,142
Total to same date last season	2,352	1,854

CENTRAL CALIFORNIA

	Oranges.	Lemons.
January 13	2	0
Total to date this season	5,595	141
Total to same date last season	5,697	51

NORTHERN CALIFORNIA

	Oranges.	Lemons.
January 13	0	0
Total to date this season	557	25
Total to same date last season	431	14

[EXCLUSIVE DISPATCHES.]

CHICAGO, Jan. 14.—Ten cars of navels and two cars of lemons sold. Navel market doing better. There is a little better feeling in the lemon market.

NAVELS—
North Star ... 4.80
Canna ... 4.25
Chanticleer, EHCA ... 2.85
Clown, Spar ... 3.40
Highgrove Sunflower, MOD ... 3.20
Gold Buckle, RH ... 5.00

NAVELS—
Mineral King, CC ... 3.25
Oakleaf, TC ... 3.85
Master, TC ... 3.95
Golden, RIV ... 3.20
Golden Sceptre, MOD ... 4.45
Cosmos ... 3.70

NAVELS—
Lareina, MOD ... 3.80
Crackshot, Spar ... 3.10
Highgrove Golden Rod, MOD ... 3.80
Earlibest, CC ... 3.80
Forget-me-not, TC ... 4.30
Strathmore, TC ... 4.80

NAVELS—
Golden Rule, RIV ... 4.65
Alta Cresta, RIV ... 4.45
LEMONS—
Veritas, WD ... 4.65
Sunbonnet, LM ... 4.30
Juicy-O, WD ... 3.70

NEW YORK, Jan. 14.—Thirteen cars of navels and five cars of lemons sold. Navel market slightly higher. Lemon market unchanged on 300s; easier on 360s. Fair.

NAVELS—
Mahala, LVWB ... 5.05
Swastika, LVWR ... 4.35
Orange Cove, LM ... 4.00
Victoria, RIV ... 3.50
Victoria, imp. RIV ... 3.15
Earlibest, CC ... 4.60
Iris, DM ... 4.90
Jasmine, DM ... 3.15
Master, TC ... 4.80
Mt. Whitney, TC ... 5.20

NAVELS—
Fontana Girl, SB ... 4.90
Reddy, SB ... 3.20
Heart of Gold, SB ... 4.70
Diamond ... 4.30
Lewis Goodale, LM ... 4.35
Navajo, RIV ... 3.25
Navajo, imp. RIV ... 2.60
Mineral King, CC ... 3.60
Violet, DM ... 3.95
Magnolia, TC ... 5.85

Malta, TC ... 4.85
Golden Trail, TC ... 4.25
Fountain of Gold, SB ... 3.85
Gold Buckle, RH ... 5.55
LEMONS—
Cub, OK ... 3.25
Goodwill, GF ... 3.60
Dixie, GF ... 3.20

LEMONS—
Two Crown, WD ... 3.37
Canyon, DM ... 3.31
Mill on the Floss, JM ... 3.45
Glendora, GF ... 4.23
Welfare, GF ... 3.90
Three Star, WD ... 4.20
Trail, DM ... 3.90
Windmill, JM ... 4.05

BOSTON, Jan. 14.—Eight cars of navels and two cars of lemons sold. Navel market easier. Lemon market doing better.

NAVELS—
Half Moon, CMB ... 3.75
Trail, DM ... 4.55
Genuine, CC ... 4.10
Altura, SB ... 2.85
Bear, OK ... 3.80

NAVELS—
Terra Bella, TC ... 3.80
John Alden, RH ... 3.40
Royal Knight, RH ... 3.90
Canyon, DM ... 3.70

NAVELS—
Regular, CC ... 3.35
Viking, SB ... 3.20
Swallow, OK ... 3.80
Priscilla, RH ... 4.50

LEMONS—
Scope, FC ... 4.45
Fuchsia, LAV ... 3.75
Paul Neyron, LAV ... 4.05

PITTSBURGH, Jan. 14.—Two cars of navels and two cars of lemons sold. Navel market steady. Lemon market easier.

NAVELS—
Kenilworth, RIV ... 3.45
Order, CC ... 3.75

NAVELS—
Peasant, RIV ... 3.85
Tugget, CC ... 3.00

LEMONS—
Uniform, CC ... 3.35
Grove, Q ... 3.65

LEMONS—
Madura, Q ... 3.90
Vesper, TC ... 4.00

PHILADELPHIA, Jan. 14.—One car of navels and two cars of lemons sold. Market dull under light demand both navels and lemons.

NAVELS—
Glen Rosa, CGCA ... 2.25
Fairest, CGCA ... 1.35

LEMONS—
Windmill, JM ... 3.60
Juicy-O, WD ... 3.05

LEMONS—
Del Mar, WD ... 4.40
Angelus, WD ... 2.45

LEMONS—
Mill on the Floss, JM ... 3.15

ST. LOUIS, Jan. 14.—One car of navels sold. Market dull under light demand.
NAVELS—Planet, OR, 3.55.

COMPARATIVE CITRUS SALES

PITTSBURGH, Jan. 14.—Eleven cars of Florida oranges averaged $3.90 a box; three cars of Florida grapefruit averaged $3.50 a box.

NEW YORK, Jan. 14.—Twenty cars of Florida oranges averaged $4 a box; twenty cars of Florida grapefruit averaged $3.80 a box; eight cars of Florida tangerines averaged $2.65.

CHICAGO, Jan. 14.—Five cars of Florida oranges averaged $4.05 a box; three cars of Florida grapefruit averaged $4.20 a box; two cars of Florida tangerines averaged $3.30.

PHILADELPHIA, Jan. 14.—Sixteen cars of Florida oranges averaged $3.30 a box; four cars of Florida grapefruit averaged $3 a box; five cars of Florida tangerines averaged $3.20.

ST. LOUIS, Jan. 14.—Two cars of Florida grapefruit averaged $3.10 a box.

BOSTON, Jan. 14.—Eight cars of Florida oranges averaged $3.35 a box; four cars of Florida grapefruit averaged $4.15 a box.

NEW YORK CURB

[Furnished by Logan & Bryan]

Sales		High	Low	Close
	Domestic Bonds—			
22	Amn. Gas & E. 6s	98⅝	98⅝	98⅝
20	Amn. Power & Lite 6s	97½	97⅛	98½
3	Amn. W. Works 6s '75	94½	94⅛	94½
4	Anaconda 6s	103⅛	103⅛	103⅛
7	Assd. Gas & El. 6s	94⅝	94½	94⅛
[illegible]	[illegible]	[illegible]	[illegible]	[illegible]
200	Sierra Pac.	28⅝	28	28⅝
100	Sleeper Radio vtc.	3⅝	3⅝	3⅝
4,100	Southeast. Pow. & Lite.	44½	43⅝	44½
1,200	So. Calif. Edison	134½	133	134⅛
200	Sou. Dairies A	53	53	53
1,200	Do. A	28⅝	28½	28⅝
100	Sparks Withing	28	28	28
600	Splitdorf	43½	43	43⅛
1,300	Standard Pub. A	18	17½	18
200	Stutz	34½	32⅝	34½
2,300	Swift Int.	20⅝	19½	19⅞
400	Thermiodyne	2	1⅝	1⅝
100	Timken Detroit Axle	10½	10½	10½
100	Todd Ship Yards	20⅞	20⅞	20⅞
8,100	Trans. Lux.	13⅝	13⅜	13⅝
200	Trumbull Steel	10½	10	10
[illegible]	[illegible]	[illegible]	[illegible]	[illegible]
100	Anglo Amn. Oil	19⅛	19⅛	19⅛
200	Do. ctfs. new	18⅝	18⅝	18⅝
300	Humble Oil	92⅝	91¼	91⅞
1,200	Imperial Oil Canada	37½	37	37
100	Indiana Pipe	60	60	60
3,700	Intl. Pete.	34	33½	33⅝
400	Nat. Transit	20½	19⅞	20½
200	Ohio Oil	65	65	65
200	So. Penn. Oil wi.	49	48½	48½
1,200	Prairie O. & G. new	57½	56⅞	56⅝
100	So. Penn. Oil	190	189	189
3,100	S. O. Indiana	67⅝	67¼	67¼
200	S. O. Kansas	34½	34¼	34½
600	S. O. Kentucky	130⅝	129½	129½
2,800	S. O. New York	47¼	47	47
600	Vacuum Oil	108½	108	108⅛

NORTHERN BONDS

Following are the closing quotations on the San Francisco Stock and Bond Exchange, furnished by Logan & Bryan:

STOCKS

		Bid.	Asked.
1,585	Associated Oil Co.	49.37½	....
65	Bancitaly Corp.	334.25	335.00
5	Bank of Italy	446.50	....
2	Cal. Copper Corp.	1.45	1.80
280	Cal. Packing Corp.	132.50	....
150	Caterpillar Tractor	136.25	....
700	Federal Telegraph Co.	9.62½	....
100	General Pet. com.	....	56.00
10	G. W. Power pfd.	102.00	....
......	Home F. & M. Ins.	55.00	....
1,455	Honolulu Cons. Oil	3.35	....
......	L. A. G.&E. pfd.	97.00	97.50
1,230	Magnavox Co.	1.75	1.80
......	I. Magnin com.	22.87½	23.00
100	Marine Corp.	1.40	....
2,700	North American Oil	3.45	....
81	Pac. G.&E. 1st pfd.	96.62½	....
190	Do. com.	128.75	....
850	Pacific Oil	76.00	....
30	Pacific T.&T. pfd.	101.00	101.50
100	Paraffine, Inc., com.	84.75	....
250	S.F.-Sac. R.R. com.	....	3.00
5	S. J. L.&P. pr. pfd.	103.50	....
445	Shell Union Oil com.	27.00	27.12½
30	Spring Valley Water	101.00	....
460	Standard Oil of Cal.	....	58.25
......	Union Oil Associates	37.75	37.87½
165	Union Oil of Cal.	38.75	38.87½
[illegible]	[illegible]	[illegible]	[illegible]

BONDS

		Bid.	Asked.
5,000	Cal. G.&E. Un. 5s, '37	100⅝	100⅞
1,000	Cal.-Haw. Sug. 7s, '37	108	....
......	Cal. Pet. 6½s, 1933	103¾	....
......	K. S. 1st M. 6s, '38	102	....
4,000	Do. ref. 5s, 1956	....	83½
8,000	Miller & Lux 6s, '45	100	....
......	Nat. Co. Cal. 6s, '35	81⅝	85
......	N. Cal. Pw. C. 5s, '48	99¼	100
1,000	Pac. G.&E. 5s, 1942	98½	....
......	Do. 6s "B" 1941	....	107¼
......	Do. 7s, 1940	110	110¼
......	P. T.&T. ref. 5s, '52	99⅞	....
1,000	Sperry Flour 6s, '42	98½	....
11,000	Spring V. W. 5s, '43	98⅞	99
......	W. Pac. R.R. 5s, '46	96½	97

POULTRY PRICES

No. 1—Hens, under 3 lbs. .... .20
No. 2—Hens, 3 lbs. to 3½ lbs. .... .27
No. 3—Hens, 3½ lbs. and up .... .27
No. 4—Hens, colored, 4 lbs. and up .... .31
No. 5—Leghorns fryers, 2 to 2¼ lbs. .... .24
No. 6—Broilers, 1 lb. and under 1½ lbs. .... .28
No. 7—Broilers, 1½ lbs. and up .... .28
No. 8—Fryers, colored, 2¼ to 3 lbs. .... .34
No. 9—Roosters, soft bone, 3 lbs. and up .... .32
No. 10—Stags .... .18
No. 11—Old roosters .... .12
No. 12—Ducklings, Pekin, 3½ lbs. and up .... .23
No. 13—Ducklings, 3½ lbs. and up, other than Pekin .... .20
No. 14—Old ducks, 3½ lbs. and up .... .16
No. 15—Geese .... .25
No. 16—Young Tom turkeys, 13 lbs. and up .... .36
No. 17—Young Tom turkeys, dressed, 12 lbs. and up .... .42
No. 18—Hen turkeys, 8 lbs. and up .... .36
No. 19—Hen turkeys, dressed, 7 lbs. and up .... .42
No. 20—Old Tom turkeys .... .32
No. 21—Old Tom turkeys, dressed .... .37
No. 22—Small hen turkeys, under 8 lbs. .... .15
No. 23—Small Tom turkeys, under 13 lbs. .... .15
No. 24—Squabs, light and heavy .... .48
No. 25—Old pigeons, per dozen ....
No. 26—Capons, less 8 lbs. .... .33
No. 27—Capons, 8 lbs. and up .... .33
No. 28—Belgian hares, 2 to 3½ lbs. .... .16
No. 29—Belgian hares, 3½ to 5 lbs. .... .12
No. 30—Belgian hares, old, any size .... .10

Notice to the Stockholders of the Julian Petroleum Corporation

In anticipation of the favorable report being submitted at the approaching stockholders' meeting to be held in the Olympic Auditorium, February 11th, 1926, it has come to my attention that renewed efforts, from sources who realize that after a short time **JULIAN** stock cannot again be had at $15.00 a share, are being made to induce you to either sell your **JULIAN** stock, or exchange it for other securities of a highly speculative nature and character:

THEREFORE, I DEEM IT OF SUFFICIENT IMPORTANCE TO SUBMIT THE FOLLOWING DRILLING, OR DEVELOPMENT, REPORT SO YOU MAY BE IN POSSESSION OF ALL THE FACTS BEFORE PARTING WITH YOUR VALUABLE JULIAN SECURITIES:

LONG BEACH (NORTHWEST EXTENSION)

JULIAN AIDLINE NO. 1—Block 2964—Drilling at 4118 feet.
JULIAN PATTON NO. 1—Atlantic Ave., Drilling at 2900 feet.
JULIAN AMSEL NO. 1—Block "F" Temple Ave., Drilling at 4065 feet.
JULIAN K & B NO. 1—American and Wardlow Road—4413 feet—will be brought in before Sunday.
JULIAN KOHLBUSH & JOHNSTON NO. 1—Cameron and Weston Ave., Drilling at 2800 feet.
JULIAN PARKS NO. 2—Milk Sanitarium Lease—American and Wardlow Road—Drilling at 3500 feet.
JULIAN PASTLE NO. 1—American Ave. and 36th St.—Standing cemented at 4300 feet ready to drill in.
JULIAN-MILLS NO. 1—Block 7, Elm Ave., Derrick going up.

NEW ADDITIONAL PRODUCTION SINCE LAST REPORT:
Four new wells in the Signal Hill, Northwest Extension, producing around 1000 barrels a day.

HUNTINGTON BEACH DIVISION

JULIAN Deep Test—FARNSWORTH NO. 1—Rigging up.

COSTA MESA DIVISION

JULIAN MESA NO. 6—Drilling at 650 feet.

MARICOPA DIVISION

JULIAN MARICOPA NO. 1—Government Land Section 32—Drilling 2560 feet.

ATHENS DIVISION

This field is staging a come-back on deep production:
JULIAN NO. 6—Being drilled deeper—now 4900 feet.
JULIAN NO. 13—Being drilled deeper—now 4450 feet.

HERMOSA BEACH DIVISION

JULIAN-HELLMAN TRUST NO. 1—Foundation ready.

ATHENS: In my last report I advised you Athens No. 5 would probably come in at about 500 barrels. It came in flowing 800 barrels and is still flowing in excess of 600 barrels a day from the deep zone.

The above facts should convince you that you have made no mistake in holding on to your **JULIAN** stock, or in purchasing other **JULIAN** stock through Members of the Los Angeles Stock Exchange, in accordance with suggestions heretofore recommended to you.

THE DRILLING CAMPAIGN OF YOUR COMPANY COMPARES FAVORABLY WITH THAT OF ANY OTHER COMPANY IN SOUTHERN CALIFORNIA.

Sunday's papers will carry additional interesting facts.

S. C. LEWIS, President
Julian Petroleum Corporation

Telephone MEtropolitan 0700
Whenever you want to place a want ad in The Times.
—No charge account is necessary. Collection made later.

A·C·WAGY & CO.

FOR SALE

HOGAN

Finance and Mortgage

20 Units @ $80.00

(Each unit consists of 1 pfd. and 1 com. and sold at $125.00 and $137.50 per unit. Will sell in lots of 10 or more units.)

WE WILL SELL

100	Western Costume Pfd.	$ 7.00
250	Bolsa Chica Oil Co.	1.05
100	Lincoln Mortgage Units	7.75
100	Lincoln Mortgage Com.	1.25
200	California Road Silver	1.25
20	Hogan Finance Units	80.00
2	Pac. State Sec. Units	70.00
100	West. Auto Supply Com.	12.37½
50	Mercantile Fin. Pfd.	22.00
12	Southwestern Fin. Pfd.	5.00
8	Southwestern Fin. Com.	3.00
30	Luna Park Amuse. Pfd.	6.00
5	Luna Park Amuse. Com.	3.00
10	West. Oil & Ref. Units	71.00
20	B. H. Dyas Preferred	87.50
900	Marchant Calc. Machine	.72½
100	Moreland Truck Pfd.	Bid
10	Nichols Gr. Mfg. Com.	30.00
10	N. A. Bond & Mtge. Pfd.	80.00
20	Petitfils Confiserie	22.50
10	Security Housing Com.	100.00
100	Dominguez Oilfields	49.00
3050	Trojan Oil Company	.03
100	Union Mortgage Pfd.	5.12½
100	Union Mortgage Com.	1.10
12	Southwest Mtge. Units	25.00
2½	Home Service 1st Pfd.	87.50
50	Yellow Taxicab Co.	Bid
10	Vanderbilt News. Units	20.00

WE WILL BUY

Monolith Com.	Samson Tire
Coca Cola	Dansiger O. & R.
Sandburg Petro.	Danziger Units
Bryan Harvester	L. A. Income U.
Union Mtge.	John C. Feyo U.
Great Basin Oil	Cal. Guaranty

"Nothing Recommended 'cept our Services"

Established 1906

A. C. Wagy & Co.

306-310 Stock Exchange Bldg.—639 South Spring St.

Phone Trinity 2401

ABOVE OFFERINGS SUBJECT TO PRIOR SALE OR WITHDRAWAL—ERRORS EXCEPTED

CAPITAL

ARE you planning to organize a company? Or have you a stock issue to place?

Our financing service is for organizers desiring to form and finance companies under the guidance of qualified legal, industrial and financial specialists. We are interested in legitimate projects in need of financing. Not all propositions are acceptable to our service—every new project cannot succeed by this or any other plan. But if your proposition is meritorious, the Los Angeles field, where we have specialized for 5 years, offers a real opportunity for capital whether small or large.

Before organizing your company or deciding your financing plans, you are invited to consult with us personally.

HORACE D. HITCHCOCK
and Associates
(Established Over 5 Years.)
Suite 713 Insurance Exchange Bldg. 9th and Olive Streets.

150 Shares @ $8.00

Progressive Laundry & Supply Co.

Phone EMpire 9277

"EVERYTHING FOR BUYERS—BUYERS FOR EVERYTHING"
TIMES WANT ADS

LOS ANGELES EXCHANGE

BONDS

Sales—		Closing Bid.	Closing Asked.
......	Amalg. Sugar 7s, '37	102	....
......	Am. Factors 7s, '36	102	....
......	Associated Oil 6s, '35	102½	....
......	Cal.-Haw.N.S.R.7s,'37	105	....
......	Cal.-Or. Pwr. 6s, '42	103½	....
......	Do. 7½s, 1941	110	....
......	Cal. Pet. 6½s, 1933	103½	....
......	Columbia Stl. 7s, '42	100¼	....
......	E. B. Water 6s, '42	103	....
......	Do. 6s, 1944	101	....
......	Do. 6s, 1955	101	....
3,000	General Pet. 6s, '28	101½	....
......	G. W. Pow. 5s, '46	99	....
......	Do. 6s, 1949	102	....
......	Do. 6s, 1952	102	....
......	Heartwell Bg. 7s, '39	98½	....
......	Holly Sugar 7s, 1937	100½	....
......	L. A. G.&E. 5s, '34	99¾	....
......	Do. 5s, 1939	95¾	....
......	Do. 5½s, 1943	99¼	....
8,000	Do. 5½s, 1947	99	....
......	Do. 5½s, 1949	99	....
......	Do. 6s, 1942	104	104½
......	Do. 7s, 1926	100	....
2,000	Do. 7s, 1931	105½	105¾
5,000	L.A. Pac. Gtd. 4s, '50	79½	....
......	Do. 1st 5s, 1931	93	....
......	Do. 1st rfd. 5s, '45	85	....
......	L.A.Ry.1st M. 5s, '38	93½	....
......	Do. 1st rfd. 5s, '40	85¼	....
......	Mkt. St. Ry. 7s, '40	98	....
......	Mt. Whitney 6s, '39	100½	....
......	Nev.-Cal. El. 6s, '46	96¾	....
......	Do. 6s, 1950	93¾	....
......	Orpheum Cr. 7½s, '26	100	....
11,000	P. E. Ry. 5s, 1942	92¼	....
......	Pac. G.&E. 5s, 1942	98	....
......	Do. 5½s, 1952	101¾	....
......	Do. "B" 6s, 1941	106½	....
1,500	Do. "A" 7s, 1940	110	....
......	Pac. L.&P. 5s, 1942	101¼	....
......	Do. 5s, 1951	100½	....
......	Pac. T.&T. 5s, 1937	101¼	....
......	Do. 5s, 1952	99¼	....
......	S. D. G.&E. 5s, '39	100	....
......	Do. 5s, 1947	93½	....
15,000	Do. 6s, 1939	102½	....
......	Do. 6s, 1947	102½	....
......	S. J. L.&P. 5s, 1945	99	....
......	Do. "A" 6s, 1950	102¼	....
......	Do. "B" 6s, 1950	102	....
......	Do. "B" 6s, 1952	102	....
1,000	Do. "C" 6s, 1950	103¾	104
......	Do. 7s, 1951	107¾	108
......	Sierra-S.F. 1st 5s, '49	94¾	95
......	Do. 2nd 5s, 1949	78¼	....
......	So. Cal. Ed. 5s, '39	100	....
......	Do. 5s, 1944	97	....
......	Do. 5½s, 1944	101½	....
1,000	Do. 6s, 1943	102¾	....
......	Do. 6s, 1944	104¾	104⅞
......	S. Cal. Gas 5½s, '32	96½	....
......	Do. 6s, 1950	104	....
......	Do. 6s, 1956	101½	....
......	Do. 7s, 1951	107½	....
......	So. Cal. Tel. 5s, '47	98½	99
......	So. Co. Gas 5½s, '38	99¼	99¾
1,000	Sperry Flour 6s, '42	98	....
8,000	Sutter Basin 6s, '37	84	....
......	Union Oil 5s, 1931	100¼	....
11,000	Do. 5s, 1935	98	....
......	Do. 6s, 1942	103½	....
16,000	United Oil 6½s, '35	99⅝	99¾
......	W.StatesG.&E. 5s, '41	98½	....
13,000	Do. 6s, 1947	99¾	....

STOCKS

Sales—		Bid.	Asked.
	Oils—		
......	Assd. Oil, new stock	49.12½	50.12½
......	Buckeye Union pfd.	.23	.25
1,000	Do. com.	.14½	.15
125	California Pet. com.	32.62½	32.87½
......	General Pet. com.	56.50	....
10	Gilmore Oil	12.00	....
......	Henderson Pet. Corp.	80.00	85.00
1,800	Holly Dev. Co.	1.35	1.37
......	Holly Oil Co.	4.00	5.00
......	Illinois Oil Co.	....	8.00
486	Julian Pet. pfd.	15.00	....
110	Do. com.	4.00	....
8,050	Marine Corp.	1.41½	....
......	Masset Oil	1.40	1.50
......	Midway Northern	1.00	....
......	Occidental Pet. com.	.25	....
......	Do. Trustee	.27	....
......	Oceanic Oil	.29	....
1,000	Olinda Land Co., oil	.33	....
300	Pacific Oil	76.37½	....
......	Premier Oil	.13	.25
......	Republic Petroleum	.03	.03¼
......	Rico Ranch Oil	....	1.10
100	Rio Grande Oil com.	85.00	....
835	Shell Union com.	26.87½	27.00
835	Standard Oil of Cal.	58.25	58.50
......	Superior Oil com.	.30	....
......	Transport Oil	.40	....
1,260	Union Oil of Cal.	39.12½	....
292	Union Oil Associates	37.75	....
810	United Oil	58.25	58.50
2,000	U. S. Royalties	.13	.16
......	Victor Oil	.25	....
......	White Star Oil	.05	.05½
	Industrials—		
......	Globe G.&M. pfd.	98.00	....
......	Do. com.	40.00	41.00
......	Goodyear T.&R. pfd.	105.00	....
......	Goodyear Textile	92.50	95.00
......	Home Service	82.00	....
80	Moreland Motors pfd.	5.00	5.50
......	Southern Glass Co.	.14	.17
......	Western Chemical	....	.06½
	Public Utilities—		
29	L. A. G.&E. pfd.	97.25	....
190	Pac. G.&E. 1st pfd.	98.87½	....
100	Do. com.	125.00	130.00
......	S. J. L.&P. pr. pfd.	103.25	105.00
80	Do. 7s pfd.	98.50	....
18	So. Cal. Ed. 7s pfd.	111.00	....
44	Do. 6s pfd.	98.75	....
80	Do. com.	134.00	....
......	So. Cal. Gas com.	125.00	....
2	Do. 6s pfd.	96.00	....
80	So. Co. Gas 6s pfd.	104.50	105.62½
......	Do. 7s pfd.	104.00	....
......	Yellow Taxi of L. A.	2.25	2.50
	Miscellaneous—		
......	Cal. Delta Farms	12.00	....
......	Cent. & Pac. Impt.	1.45	....
......	Cent. Fin. Bldg. Co.	.83	.85
......	Foster & Kleiser com.	12.25	12.75
......	Home Builders com.	80.00	....
......	Laguna L.&W. com.	3.25	....
443	L. A. Investment	3.18	3.22
......	Mtg. Guarantee Co.	137.00	140.00
......	Nat. City Hldg. Co.	80.00	95.00
......	P. Fin. pfd. Ser. A	110.00	114.00
......	Do. pfd. Series B.	104.00	....
......	West. American Im.	14.00	14.75
......	Wm. R. Myers Co.	60.00	....
	Banks—		
60	Americommercial Crp.	200.00	201.00
51	Bancitaly Corp.	335.00	340.00
6	Bank of Italy	445.00	....
......	California Bank	327.50	....
......	Citizens' National	375.00	....
......	Farm. & Mer. Nat.	445.00	475.00
......	Federal Holding Co.	140.00	....
......	First National	400.00	410.00
......	Hellman Bank	240.00	....
5	Merchants' National	300.00	....
......	Nat. City Bk., L. A.	154.00	....
......	Pacific National Bank	140.00	....
15	Sec. Tr. & Sav. Bk.	370.00	375.00
......	Un. Bk. & Tr., L. A.	190.00	197.00
......	U. S. National Bank	190.00	....
	MINES		
	Oatman District—		
......	Argo Mines	.01	.02½
......	Black Range	.01½	.02½
......	Boundary Cone	.01	.01½
2,000	Gold Dust	.07	.07½
......	Gold Ore Mining Co.	.02½	.03½
8,000	Lucky Boy	.01	.01½
1,000	North Star	.02	.02½
......	Oatman Gold	.02	.03
......	Oatman United	.04½	.05
......	San Francisco Gold	.23	.24½
......	Sun Dial	.01	.01½
......	Sunnyside Mining	.02	....
4,839	Tom Reed	.55	.57
......	United American	.02½	.03½
......	United Eastern	.45	....
	Other Districts—		
......	Boss Gold	.01½	.02½
......	Katherine Ext.	.06	.08
......	Magma Chief Cons.	.05	....
......	Oro Amigo	.01	....
......	Yellow Dog	.06	.08
	Silver-Lead—		
1,000	Big Jim Mines, Inc.	.13½	....
2,000	Prince Consolidated	.07	....
......	Silversmith Mines	.40	....
......	Simon Silver-Lead	....	.01
11,000	Virginia Louise	.01	.01½
......	Yellow Pine	.25	.35

SALES

MORNING SESSION

Americommercial Corp.—
10 S-3 ....202.50
Bancitaly Corp.—
48 ....335.00
Bank of Italy—
6 ....445.00
Big Jim Mines—
1,000 .... .14
Buckeye Union com.—
1,000 .... .14½
Cal. Packing Corp.—
100 ....136.00
Cal. Pete. com.—
25 .... 32.50
Gilmore Oil—
10 .... 12.50
Hellman Bank—
20 ....240.00
Holly Development—
1,000 .... 1.35
Julian Pete. pfd.—
355 .... 15.00
Julian Pete. com.—
10 .... 4.00
L. A. Investment—
45 .... 3.15
400 .... 3.20
L. A. G. & E. pfd.—
2 .... 97.25
10 .... 97.62½
10 .... 97.50
Merchants' Nat. Bank—
5 ....300.00
Marine Corp.—
2,200 .... 1.40
500 S-2 .... 1.40
North Star—
1,000 .... .02
Oceanic Oil—
1,000 .... .31
Pacific Oil—
300 .... 76.50
Pac. G. & E. pfd.—
50 .... 99.00
50 S-5 .... 98.62½
Pac. G. & E. com.—
100 ....127.37½
Rio Grande Oil com.—
20 .... 85.00

Security Trust & Sav.—
3 ....375.00
Standard Oil (Cal.)—
10 .... 58.50
200 .... 58.12½
S. Cal. Edison 7s—
10 ....111.00
S. Cal. Edison 6s—
14 cash 98.75
14 .... 98.75
S. Cal. Edison com.—
20 ....132.50
5 ....133.00
5 ....132.75
5 ....132.50
San Joaq. 7s—
10 .... 98.75
20 S-5 .... 98.75
S. Co. Gas 6s—
50 ....105.50
Tom Reed—
[illegible] .... .55
United Oil—
110 .... 58.00
Union Oil (Cal.)—
650 .... 39.00
200 .... 38.87½
100 .... 39.00
Union Oil Associates—
12 S-5 .... 37.50
3 S-2 .... 37.87½
270 .... 37.87½
5 S-2 .... 37.87½
Virginia Louise—
6,000 .... .01½

INFORMAL

Pac. G. & E. pfd.—
50 .... 98.50

BONDS

L. A. G.&E. 5½s, '47—
5,000 .... 99.50
L. A. G. & E. 7s, '31—
2,000 ....105.50
Sperry Flour 6s, '42—
1,000 .... 98.25
Union Oil Cal. 5s, '35—
11,000 .... 96.00
W. S. Gas 6s, '47—
2,000 .... 99.87½

AFTERNOON SESSION

Americommercial Corp.—
50 ....200.00
Bancitaly Corp.—
3 ....335.00
S. Cal. Edison com.—
38 ....134.00
7 ....133.75
S. Cal. Edison 6s pfd.—
6 .... 98.75
10 S-2 .... 98.75
S. Cal. Edison 7s pfd.—
5 ....111.00
1 S-2 ....111.00
Security Trust & Sav.—
12 ....375.00
S. Co. Gas 6s—
10 ....105.50
L. A. G. & E.—
7 .... 97.25
First National Bank—
50 ....405.00
S. Cal. Gas 6s pfd.—
2 .... 96.25
Pacific G. & E. pfd.—
40 S-5 .... 98.75
[illegible]

Shell Union com.—
300 .... 27.00
20 S-2 .... 27.00
100 .... 27.00
15 S-2 .... 27.00
100 .... 27.00
Union Oil (Cal.)—
210 .... 39.12½
100 S-2 .... 39.12½
U. S. Royalties—
2,000 .... .13½
Tom Reed—
818 S-5 .... .53
21 .... .50
Gold Dust—
1,000 .... .07
Virginia Louise—
3,000 .... .01½
Lucky Boy—
800 .... .01
Prince Cons.—
2,000 .... .07½
Marine Corp.—
2,150 .... 1.40
100 .... 1.41

INFORMAL

[illegible] .... .07½

BONDS

[illegible] 4s, '50— 80.50
[illegible] 6½s, '33— 99.50
.... 99.62½
[illegible] '39— 103.00
[illegible] '28— 101.75
[illegible] '43— 102.75
[illegible] 6s, '37— 84.50
[illegible] '42— 92.25
[illegible] 7s, '40— 110.00
[illegible] 6s, '47— 100.00
[illegible] 6s, '50— 104.00

Legal

Industrial Welfare Commission
Order No. 16
MOTION PICTURE INDUSTRY

INDUSTRIAL WELFARE COMMISSION
STATE OF CALIFORNIA
620 State Building, San Francisco

Southern California Office:
931 Sun Finance Building, Los Angeles.

TO WHOM IT MAY CONCERN:

TAKE NOTICE: That pursuant to and by virtue of the authority vested in it by the Statutes of California, 1913, Chapter 324, and amendments thereto, and after public hearing duly had on motion of the Commission in the Assembly Room of the Los Angeles Chamber of Commerce Building, 1151 South Broadway, Los Angeles, on Wednesday, November 18, 1925, notice of said hearing having been duly given in the manner provided by law,

THE INDUSTRIAL WELFARE COMMISSION OF THE STATE OF CALIFORNIA DOES HEREBY ORDER THAT NO PERSON, FIRM OR CORPORATION EMPLOYING WOMEN OR MINORS IN THE MOTION PICTURE INDUSTRY SHALL EMPLOY OR SUFFER OR PERMIT ANY WOMAN OR MINOR TO BE EMPLOYED EXCEPT IN ACCORDANCE WITH THE FOLLOWING PROVISIONS:

DEFINITION OF TERMS

EMPLOYER—The term "employer" as used herein shall mean any person, firm or corporation, employing women or minors in the motion picture industry.

EXTRA—The term "extra" as used herein shall mean any woman or minor who is employed on a daily basis to act in motion pictures at a wage of $15.00 or under per day.

SECTION 1

KEEPING OF RECORDS—Every employer shall keep, in a form and manner approved by the Industrial Welfare Commission, records of the names and addresses, the number of hours worked per day, and the amounts earned by all women and minor employees, such records to be kept on file for at least one year. Male minors shall be marked "M" and female minors "F" on the payroll.

SECTION 2

FILING REPORTS — Every employer shall furnish to the Commission, at its request, any and all reports or information which the Commission may require to carry out the purposes of the Act creating the Commission; such reports and information to be verified by oath of the person furnishing the same, if and when so requested by the Commission.

SECTION 3

INSPECTION — Every employer shall allow any member of the Commission or any of its duly authorized representatives free access to the place of business of such employer, for the purpose of making inspection of or excerpts from all books, reports, contracts, payrolls, documents or papers of such employer relating to the employment of women and minors and payment therefor by such employer; or for the purpose of making any investigation authorized by the Act creating the Commission.

SECTION 4

WORKING CONDITIONS—No employer shall employ or suffer or permit any woman or minor to work in any motion picture studio in which the conditions of employment are not in conformity with the standard set forth in Industrial Welfare Commission Order No. 4 amended.

STANDARD CONDITIONS FOR THE EMPLOYMENT OF EXTRAS

STANDARD DAY—The term "standard day" as used herein shall mean a period of eight hours commencing with the time an employee is required to and does report for employment. Designated meal periods are not included in employment.

SECTION 5

PAYMENT OF WAGES—(a) Estimating Time Employed. In estimating time of employment, payment shall be made for all time necessarily consumed at the direction of the studio after extras are told to and do report at the studio. This shall include putting on studio costumes at the studio, checking in and out wardrobe and property, rehearsing, and waiting at the studio or on location in weather permitting calls when so directed by the studio. Extras who are required to try on and fit costumes either at studios or costumers shall be paid not less than a full day's wage if afterwards not employed.

(b) Payment for work in excess of standard day's work. In case of emergency, any woman extra may be employed in excess of eight hours provided that for all work in excess of eight hours no employer shall pay any woman extra less than the following scale:

After eight hours and up to ten hours, not less than ¼ of the daily wage paid.

After ten hours and up to twelve hours, not less than ½ of the daily wage paid.

After twelve hours and up to fourteen hours, not less than ¾ of the daily wage paid.

After fourteen hours, not less than double the daily wage paid.

(c) Form of payment to extras. Every employer shall pay extras in cash or negotiable checks at the completion of each day's work, except that overtime checks if unpaid must be mailed to extras not later than twenty-four hours.

(d) Payment for weather permitting calls. In case of weather permitting calls women and minor extras shall be paid their carfare for reporting. If required to wait they shall be paid their regular wages.

NOTIFICATION OF NIGHT WORK, "WET" WORK, OR DANGEROUS WORK—(e) Employers shall notify extras at the time of the call of the character of the work, when extras are required to do night work, "wet" work, or work of a rough or dangerous character.

NIGHT WORK—(f) Extra women who are required to work at night shall be dismissed in time to permit their return to their homes by public service transportation; otherwise, appropriate transportation shall be provided for them. Meals and hot drinks shall be provided for all extra women who are required to work, if in excess of a standard day, after 11:30 P.M.

WORKING CONDITIONS ON LOCATION—(g) Where women extras work on location, portable toilets affording at least one seat for every twenty women shall be provided, and shall be kept in a clean and sanitary condition. The seats of these portable toilets shall be so screened between each one, and in front, that they afford decent privacy.

Adequate washing facilities and pure drinking water shall also be provided for such workers.

Every woman and minor shall be entitled to not less than ½ hour for each meal.

SECTION 6

The Industrial Welfare Commission shall exercise exclusive jurisdiction over all questions arising as to the administration and interpretation of this order.

SECTION 7

Statutes of California, 1913, Chapter 324, Sec. 11. "Every employer or other person who, either individually or as an officer, agent or employee of a corporation, or other person, violates or refuses or neglects to comply with the provisions of this Act, or any orders or rulings of this Commission, shall be guilty of a misdemeanor, and upon conviction thereof be punished by a fine of not less than fifty dollars, or by imprisonment for not less than thirty days, or by both such fine and imprisonment."

SECTION 8

Labor Laws of California, 1915, Chapter 56, Sec. 1. "Any manager, superintendent, foreman or other person having authority from his employer to hire, employ or direct the services of other persons in such employment who shall demand or receive any fee, gift, or other remuneration in consideration of hiring or employing any person to perform work or services for such employer, or permitting said person to continue in said employment, is guilty of a misdemeanor, and upon conviction thereof shall be fined not more than three hundred dollars for each offense."

DATED AT SAN FRANCISCO, CALIFORNIA, THIS 8th DAY OF JANUARY, 1926.

INDUSTRIAL WELFARE COMMISSION
STATE OF CALIFORNIA.
A. B. C. Dohrmann, Chairman
Katherine Philips Edson
Walter G. Mathewson
Henry W. Louis.

ATTEST:
KATHERINE PHILIPS EDSON,
Executive Commissioner.

NOTICE

NOTHING IN THIS ORDER PREVENTS EMPLOYERS FROM PAYING MORE THAN THE RATES FIXED HEREIN BY THE INDUSTRIAL WELFARE COMMISSION.

EVERY EMPLOYER SHALL POST A COPY OF THIS ORDER IN A CONSPICUOUS PLACE WHERE IT CAN BE READ BY THE WOMEN AND MINOR EMPLOYEES.

Wheat Gains as Short Traders Start to Cover

[EXCLUSIVE DISPATCH]

CHICAGO, Jan. 14.—An oversold condition was disclosed in the wheat market here and in Liverpool when shorts started to cover, and May here advanced to 1.76⅜, or 2⅛c over the finish of the previous day and 4⅝c above the inside figure of that day. The close was within a fraction of the top, with net gains of 1⅞@2⅞c.

Liquidation of a line of long corn credited to a local trader gave that market a heavy undertone throughout the day, with May selling down to 88⅞c, or ⅝c under Wednesday's close, and the finish was ½@⅝c lower. Oats were ⅛@¼c higher. Rye closed 2@2⅛c higher.

Strength in the domestic cash position, with premiums at Kansas City 1@2c higher and Omaha up 1c, with reports of a better flour trade, had considerable effect on the local market. Many of the pit element were short and started to cover when commission-house buying appeared, and there was further support from some of the leading local operators, who have turned bullish again in the last few days. Selling against offers was a factor in checking the bulge for a time, and at the last the sellers of offers had to protect themselves.

The corn market showed a heavy undertone throughout the day, due in part to selling of a line credited to a local operator, who is going away. Buying against bids checked the decline, and a fractional rally from the inside figure came at the last in sympathy with wheat.

Oats were dull and held within a range of ⅛c. Firmness in wheat and the purchase of 40,000 bushels of rye by Norway caused the advance in the latter grain.

A larger trade, a stronger market for hogs and a good advance in prices, featured the market for hog products. Net gains on lard were 12½@27½c, the latter on July. Short ribs advanced 18½c net and bellies, after a gain, reacted and closed 15c higher. Hog receipts were 44,000 here, with prices 5@10c higher. Cash trade in lard and meats was good, with hams advancing ¼@½c. Exports of lard from the seaboard on Wednesday were 1,709,000 pounds and of bacon 74,000 pounds.

RANGE OF PRICES

	Open.	High.	Low.	Close.
Wheat—				
May	1.74½	1.76⅜	1.74¼	1.76⅜
May, old	1.73¼	1.74⅞	1.72¾	1.74⅝
July	1.51	1.52⅞	1.51	1.52⅞
Sept.	1.44½	1.45½	1.43¾	1.45
Corn—				
Jan.	....	....	....	.79¾
July	.90	.90	.89	.87⅛
July	.90	.90	.89	.89¾
Sept.	.90½	.90⅝	.90¼	.90⅜
Oats—				
Jan.	....	....	....	.41¼
May	.45⅜	.45⅝	.45⅜	.45⅝
July	.46⅛	.46¼	.46⅛	.46¼

WINNIPEG WHEAT

May	1.57⅛	1.59⅝	1.57⅞	1.59⅜
July	1.56¼	1.58¼	1.55⅝	1.58

CASH GRAINS

Wheat: No. 4 red, 1.83; No. 2 hard winter, 1.81½.

Corn: No. 4 mixed, 75¾@76; No. 6 mixed, 71½@72; No. 4 yellow, 76½@79; No. 6 yellow, 71½@72½; No. 2 white, 83; No. 3 white, 79; No. 6 white, 71½@72½; sample grade, 60@71½.

Oats: No. 2 white, 43@43½; No. 3 white, 43@43½; No. 4 white, 42.

LOCAL GRAINS

ARRIVALS AT LOS ANGELES

Barley, 11; corn, 9; oats, 5; rye, 1; flour, 9; bran, 2; cereals, 4; linseed, 1; rice, 6; beans, 3; copra meal, 5; cottonseed, 11; poultry feed, 3; cornmeal, 1; miscellaneous, 3; total, 74. Hay, 23.

Second half January barley, 1.50 asked.

BAY CITY MINES

[Closing quotations on the San Francisco Stock Exchange, as received over private wires of Logan & Bryan, 630 South Spring street.]

	Bid.	Asked.
Goldfield District—		
Booth	.02	.03
Blue Bell	...	.01
Comb. Fraction	...	.01
Florence	.10	.11
Goldfield Cons.	.05	.06
Kewanas	.03	.04
Jumbo Extension	.03	.04
Lone Star	.03	.04
Ore	...	.01
Silver Pick Con.	.01	.02
Manhattan District—		
Manhattan Cons.	.04	.05
White Caps	1.42½	1.45
Grandma	.01	.02
Spearhead Gold	.04	.05
Cracker Jack	.01	.02
Great Bend	.03	.04
Sandstorm Ken.	.01	.02
Red Hill Florence	.01	.02
Comstock District—		
Con. Virginia	.30	.31
Mexican	.19	.21
Ophir	.07	.08
Savage	.06	.09
Sierra Nevada	.05	.07
Union	.07	.08
Belmont	.03	.03½
Cash Boy	.02	.03
Gypsy Queen	.02	.03
Halifax	.05	.06
McNamara	.03	.04
North Star	...	.01
Rescue Eula	.02	.03
Tonopah Extension	1.25	1.30
West End	.23	.24
Tonopah Divide	.12	.13
Pay	.30	.31
Other Districts—		
Nevada Hills	...	.05
Round Mountain	.15	.17
Simon	.01	.02
Development	.05	.06
Jib	...	.02
Silver King	.03	.04
Boundary Red Mts.	.03	.04
Sutherland	.03	.04
Belcher Ex.	.12	.13
West End Ext.	.04	.05
Harmill	.06	.07
Prince	.04	.06
Union Amal.	.15	.17
Goldfield Deep	.07	.08

SUGAR RANGE

[Furnished by A. A. Housman-Gwathmey & Co., 515 West Sixth street.]

	Open.	High.	Low.	Close.
December	2.80	2.80	2.76	2.76
March	2.39	2.40	2.37	2.37
May	2.51	2.52	2.49	2.49@2.50
January	2.36	2.36	2.34	2.34
July	2.63	2.63	2.60	2.61
September	2.73	2.73	2.70	2.71

SUGAR PRICES

[BY A. P. NIGHT WIRE]

NEW YORK, Jan. 14.—Raw sugar, 4.11; refined sugar, 5.00 to 5.20.

DRIED FRUITS

[BY A. P. DAY WIRE]

NEW YORK, Jan. 14.—Evaporated apples, dull; prunes, more active; apricots and peaches, no quotation on California; apricots and peaches above buyer's views; raisins, firm.

BUTTER AND EGGS

January 14, 1926

[Closing prices quoted are corrected daily by Produce Exchange of Los Angeles.]

Butter

Wholesale price, 46.
Price to retailers, 49 to 50.

Eggs

Extras, 37, down 2.
Case count, 31, down 2.
Pullets, 30, no change.
Peewees, 26, no change.

[BY A. P. NIGHT WIRE]

SAN FRANCISCO, Jan. 14.—(San Francisco wholesale dairy produce exchange butter and cheese quotations subject to 10 per cent discount, eggs to 5 per cent:)

Butter, extras, 47; prime firsts, nominal.

Eggs, extras, 36½; extra pullets, 34; undersized pullets, nominal.

Cheese, California flats, fancy, 27.

CHICAGO, Jan. 14.—Butter, lower; receipts, 5836 tubs; creamery extras, 42; standards, 42; extra firsts, 41@41½; firsts, 40@40½; seconds, 39@39½.

Eggs, lower; receipts, 9945 cases; firsts, 35; ordinary firsts, 32@33.

NEW YORK, Jan. 14.—Butter, firm; receipts, 10,843; creamery higher than extras, 44@44½; do. extras, 92 score, 43½; do. firsts, 88 to 91 score, 42@43.

Eggs, unsettled; receipts, 14,434; fresh gathered extra firsts, 38@39; fresh gathered firsts, 36½@37½; do. storage, 27@28½; fresh gathered seconds, 33@36; do. storage, 24@26½; Pacific Coast whites, firsts to extra firsts, 41½@45.

Cheese, steady; receipts, 294,820 pounds.

BOSTON STOCKS

[Furnished by A. A. Housman-Gwathmey & Co., 515 West Sixth street.]

Exchange

	Bid.	Asked.		Bid.	Asked.
Adventure	5	25	New Arcadian	70	100
Algomah	10	20	New Corn.	20	20½
Ariz. Com.	12	12½	N. Butte	3⅝	3⅞
Bing. Mines	53	54	Old Dom.	17¼	18½
Cal. & A.	61	61¾	Ojibway	60	100
Cal. Hecla	14⅝	14¾	Quincy	20½	21½
Carson Hill	40	50	Shannon	60	70
Copper R.	18¾	19½	St. Marys	35	36
Davis Daly	1	6	Sup. & B.	70	100
E. Butte	3½	4	Swift	114¼	115
Elevated	80	80½	United Shoe	48½	48⅞
Franklin	1	1½	Do. pfd.	28¼	28½
Hancock	80	81¼	Utah Apex	7⅝	7¾
Isle Royale	11	12	Utah Metals	75	85
Island Creek	151	153	Victoria	40	50
Do. pfd.	101	—	Wyandotte	—	50
Indiana	50	56	Winona	20	25
Kewenaw	75	100	Amoskeag	68½	69
Lake Copper	1½	1⅝	Elder Copper	2½	4
Mass. Cons.	50	75	Mass. Gas	85	86
Mayflower Old Col.	1⅛	1½	N. E. Tel.	116	116¾
Mohawk	32	33	Pac. Mills	51	51½
Mason Valley	1¾	2	U.S. F. Pow.	71	72

Curb

	Bid.	Asked.		Bid.	Asked.
Bohemia	1⅛	1⅞	S. W. Miami, P. P.	25	60
Boston Ely	10	20	Do. F. P.	50	100
Butte & L.	1	4	Iron Cap	2⅛	2½
Calaveras	3⅛	3⅞	Boston Mont.	48	50
Chief Cons.	3⅝	3¾	Crystal, new	44	47
Cons. Copper	1⅞	2⅛	Verde Cent.	3½	3¾
Crown R.	15	25	Verde Mines	13	14
Eagle & B. Bell	2	2⅛	Eruption	1¾	1⅞
Houghton	25	50	Gadsden	40	45
Majestic	1	4	Mohican	15	16
Ohio Copper	70	80	Shea Copper	8	10
Onesa	5	15	First Nat.	20	25
U. V. Ex.	27¾	28	Silver Dyke	2	2¼
J. Verde	1 1-16	1⅛	Idaho	2⅜	2 7-16
			Bagdad	74	75

SALT LAKE MINES

[EXCLUSIVE DISPATCH]

SALT LAKE, Jan. 14.—Closing quotations:

	Close.		Close.
Alta Mich.	.09	Keystone	.33
Alta Con.	.01½	Kennebec	.09
Alta T. & T.	.02½	Mammoth	2.90
Bullion	.02	Miller Hill	.01
Big Hill	.07½	Mason Valley	1.50
Central Eureka	.01	Mountain View	.15½
Cedar Talisman	.00½	North Standard	.09
Columbian Rexall	.02	Opohongo	.01
Com. Metals	.06½	Ohio Copper	.60
Colorado Con.	.06½	Park Bingham	.30
Crown Point	.06	Park Utah	7.75
Cardiff	.54	Prince Con.	.06
Chief Con.	3.70	Price Mining	.01
Daly	1.80	Provo	.03½
Dragon Con.	.05	Rico Arg.	.07¾
Emma Silver	.01	South Standard	.13
Empire Mines	.20	Syndicate	.00½
Eureka Mines	.05½	S. K. Coal	9.80
E. Crown Point	.01½	S. K. Con.	.02
E. Tin. Coal	.07¼	Silver Shield	.39
Eureka Bullion	.86½	Tintic Standard	13.00
Gold Chain	.05	Utah Con.	.02
Galena	.01¼	Walker Mining	1.50
Iron King	.35	Zuma	.04½

FLAXSEED MARKET

[EXCLUSIVE DISPATCH]

DULUTH (Minn.) Jan. 14.—Absence of interest again featured the limited trading in the flaxseed market today. The only activity noticeable was in the May delivery, which was strong to 1¼c higher. Near-by months were unchanged. Close: January, 2.46; February, 2.47½; May and July, 2.53¾; track, 2.46@2.50; to arrive, 2.46.

Minneapolis: Flaxseed demand fair to good; No. 1 seed, spot, 2.50@2.54¾; to arrive, 2.50@2.51¾; receipts, 11 cars.

MARKET AVERAGES

[EXCLUSIVE DISPATCH]

NEW YORK, Jan. 14.—Today's stock range, as compiled by the New York Times:

	High	Low	Close	Net Change
25 railroads	93.91	92.62	92.78	—1.11
25 industrials	182.00	180.04	180.25	—1.30
50 stocks	137.95	136.33	136.51	—1.21

BONDS

		Net change Day	Month	Year
40 issues	95.66	.....	+ .76	+5.29

Yearly range fifty stocks:

*1926	138.99		136.33	Jan.
1925	138.21	Dec.	101.16	Mar.
1924	107.23	Dec.	82.26	Apr.
1923	92.52	Mar.	77.15	Oct.
1922	93.06	Oct.	66.21	Jan.
1921	73.13	May	58.35	June
1920	94.07	Apr.	62.70	Dec.
1919	99.59	Nov.	69.78	Jan.
1918	80.16	Nov.	64.12	Jan.
1917	86.46	Jan.	67.47	Dec.
1916	101.51	Nov.	80.91	Apr.
1915	94.15	Oct.	58.90	Feb.
1914	73.30	Jan.	54.47	Dec.
1913	79.23	Jan.	68.00	June

*High for year.

METAL MARKETS

[EXCLUSIVE DISPATCH]

CLEVELAND, Jan. 14.—Daily Metal Trade today says: "Failure of the anthracite conference to reach even hope of strike settlement before adjournment has sent coke prices skyward. Eastern users of domestic coke in a panic of fear are bombarding Connellsville coke sellers with insistent demand for relief. Such was the flood of orders in the Pittsburgh market yesterday that domestic sizes of furnace coke advanced at the rate of $1 a ton an hour, until the spot quotation reached $8 to $9 ovens. By-product coke likewise is rising, $12 ovens now being asked. As a result, pig iron producers are aghast at prices asked for furnace fuel.

"Structural steel inquiry and awards improve and reinforcing bar prospects are encouraging. Railroads are placing rails, cars and locomotives.

"Electrolytic copper is 14.12½c, delivered Connecticut. Tin, spot Straits, 62.62½c. Lead, St. Louis, 9.12½@9.20c. Zinc, St. Louis, January, 8.65c."

Metal Prices

[BY A. P. NIGHT WIRE]

NEW YORK, Jan. 14.—Copper quiet; electrolytic, spot and futures, 14⅛.

Tin steady; spot and near by, 63.50; futures, 62.00.

Iron steady; prices unchanged.

Lead steady; spot, 9.25.

Antimony, spot, 24.00.

RUBBER MARKET

[EXCLUSIVE DISPATCH]

NEW YORK, Jan. 14.—Rubber prices during today's trading continued to decline, with spot prices quoted at 86c in New York, down 3c. A temporary lull developed during the early part of the week and the market has suffered a slight reaction as a result of inactive buying. Cables from London denoted a weak and declining market throughout the day, with spot prices quoted at 41⅛d, down 1d from yesterday's quotation. Close:

	Spot.	Jan.-Mar.	April-June.
Ribbed smoked sheets	.86	.85	.80
First latex crepe	.87	.86	.81
Amber No. 3	.83	.81	.77
Clean thin brown crepe	.83	.81	.77
P— upriver fine	.78	.78	.75

Income *Minus* Worry

OFFICERS and DIRECTORS

S. L. Roland, President.
J. L. Van Norman, Vice-President
Curt N. Rosenthal Vice-President
Mary Schrock, Secretary.
M. N. Gardenhire Asst. Secretary.

C. A. Ballreich
F. G. Calkins
L. W. Clark
A. G. Fickelsen
James W. Hellman
Hon. Harry A. Hollzer
C. A. Johnson
George Lounsberry
S. Tilden Norton
George Piness, M. D.
G. D. Robertson
George W. Somerville
Morris Spier
Dr. M. J. Sweeney
Hon. Harvey M. Toy
Hon. George S. Walker

A generous and dependable income for life—without care or worry—is offered you by Prudential Term Certificates.

These Certificates pay 6% per annum, payable semi-annually, on any amount from $100 up in even hundreds. No renewals are necessary and certificates may be allowed to run indefinitely. On the other hand, we guarantee to redeem them at any time at par with 6% to date of withdrawal.

Certificates are secured by the entire assets of the Association which, as shown by our statement of January 1st, are nearly THREE TIMES the amount of outstanding certificates. Our paid-up guarantee capital of $425,000 which can never be withdrawn stands as an absolute and permanent guarantee for the payment of interest and principal on these certificates.

Call in person, or write, for full details.

PRUDENTIAL BUILDING LOAN ASSOCIATION

523 South Spring St. Phone TUcker [illegible]

Los Angeles, California

FRANCIS P. GRAVES & CO.

MEMBERS LOS ANGELES STOCK EXCHANGE

Investment Securities

603 California Bank Bldg. Tel. TRinity 4234.

MERCHANTS' NATIONAL BANK
Resources Over
$50,000,000

100,000 Shares

White Sewing Machine Corporation

Convertible Preference Stock

Transfer Agents:
The Corporation Trust Company (New York)
The Cleveland Trust Company

Registrars:
The Mechanics & Metals National Bank of The City of New York
The Union Trust Company, Cleveland, Ohio

This preference stock is preferred and cumulative as to dividends of $4.00 per annum from February 1, 1926, payable quarterly. In case of liquidation it is preferred as to assets over the common stock up to $50.00 per share and accrued dividends. It is non-callable to February 1, 1927, but callable thereafter at $55.00 per share and accrued dividends on thirty days notice; is convertible into the common stock share for share, at the option of the holder, and has full voting power.

The holder of each share of preference stock of record February 1, 1927 (or on any date prior thereto at the option of the corporation) will be entitled to receive one-half share of common stock free of cost.

Mr. A. S. Rodgers, president of the Corporation, writes us as follows:

CAPITALIZATION:

	To Be Authorized	To Be Presently Outstanding
6% Ten-year S. F. Debentures	$4,000,000	$4,000,000
Preference stock—no par value (This issue)	100,000 Shares	100,000 Shares
Common—no par value	*400,000 Shares	**200,000 Shares

*100,000 Shares reserved for debenture warrants and 100,000 shares held for conversion by holders of preference stock of no par value.

**50,000 Shares held in treasury for distribution to preference stockholders February 1, 1927.

History and Business: White Sewing Machine Corporation has been organized under Delaware laws to acquire the business and assets of White Sewing Machine Company, herein called the company, an Ohio corporation. The business of the company, the manufacture of sewing machines, was started in 1866, under the name of White Manufacturing Company, and was incorporated in 1876, under the name of White Sewing Machine Company. Since the latter date the company has grown until today it is the second largest manufacturer of this product in the United States. The company has been a leader in the development of the electrically driven machine. In 1919 7% and in 1925 62½% of its business consisted of these machines.

The company's plant, containing about 800,000 square feet of floor space, is well located on 4.35 acres of land in Cleveland, Ohio, on both the Baltimore & Ohio and Erie railroads.

New Properties: At the close of 1923, White Sewing Machine Company acquired full ownership of the stock of Theo Kundtz Co., and in 1924 it contracted with Sears, Roebuck & Co. for the business and all the assets of Domestic Sewing Machine Co., as well as certain assets of King Sewing Machine Co. In January, 1925, the said assets and business of the aforementioned companies were consolidated with White Sewing Machine Company. The Theo Kundtz Company was one of the oldest and largest woodworking companies in the country and manufactured, among other products, sewing machine cabinets of all kinds. This business is being continued as a department of White Sewing Machine Corporation. The purchase of the Domestic Sewing Machine Co. resulted in an advantageous contract with Sears, Roebuck & Co., which runs to 1935. Under this contract the company supplies Sears, Roebuck & Co. with its needs in the sewing machine line. As a result of the acquisition of these new properties the company has been able to increase its business from approximately 70,000 machines in 1923 to approximately 125,000 machines in 1925, and at the same time substantially reduce its costs.

Management: The management of the corporation remains in the hands of men who of late years have been responsible for the success of the business. At the head of the organization are Mr. A. S. Rodgers, the president, who has been with the company for eleven years; Mr. Oscar Grothe, vice-president in charge of manufacturing, who has been with the company for twenty-six years, and Mr. F. M. Payne, vice-president in charge of sales, who has been with the company for over twenty years.

Assets: After giving effect to this financing, the net tangible assets behind this preference stock as shown by the balance sheet, as of October 31st, 1925, amount to $7,031,631.77, or $70.31 for each share of preference stock.

Earnings: From the date of incorporation of the company in 1876 until the general business depression of 1921, the company operated at a profit in every year except 1893 and 1894, in which years comparatively small losses were shown. Earnings after depreciation, but before interest and Federal taxes, as shown by an audit by Messrs. Price, Waterhouse & Co., to October 31, 1925, and after including estimates for November and December, 1925, at the rate of earnings for the previous ten months, are as follows:

1924	$ 905,737.52
1925	1,320,000.00

Such average net income of the company for the past two years, after depreciation and after deducting the annual interest requirements of the debentures presently to be outstanding, and Federal taxes computed at the present rate, was approximately $763,760.17, and such net income for 1925 (two months estimated at the rate of ten months) was approximately $945,000, or substantially more than twice the annual dividend requirements of the 100,000 shares of preference stock presently to be outstanding.

Purpose of Issue: The proceeds of this issue will be used in acquiring the assets of White Sewing Machine Company and for other corporate purposes.

Conversion Privilege: This preference stock is convertible share for share into the common stock of the corporation at any time at the option of the holder.

All legal matters passed upon by Messrs. Everett, Clarke & Benedict and Messrs. Beekman, Bogue, Clark & Griscom for the bankers, and by Messrs. M. B. and H. H. Johnson for the Company. Audits by Messrs. Price, Waterhouse & Co. Engineers' report by Messrs. Sanderson & Porter.

The corporation has agreed to make application in due course to list this preference stock on the New York Stock Exchange.

We offer this preference stock for delivery when, as and if issued and accepted by us, subject to the approval of legality by counsel.

Price $50 per share

Lage & Co. Hemphill, Noyes & Co.

Bond & Goodwin & Tucker, Inc.

The statements contained herein are not guaranteed but are based on information which we believe to be accurate and reliable.

[illegible]CKS DECLINE [illegible]SELLING RAID

Follows Irregular Rise at Opening

[illegible]nd Industrials Sag to Low of Year

[illegible] Off After Short Rush of Buying

[illegible]

LOANS
on
Stocks—Bonds—Units

R. H. DURST & Co.
618 S. Spring St.

LIVE-STOCK MARKET

ESTIMATED RECEIPTS

	Cattle	Calves	Hogs	Sheep
Los Angeles	390	100	1,200	...
Chicago	18,000	3,000	38,000	21,000
Kansas City	3,500	700	7,000	5,000
Omaha	3,300	500	19,000	7,000
St. Paul	3,000	2,000	14,000	2,500
Denver	1,000	100	3,000	5,000
Fort Worth	3,500	700	1,200	500
Total 7 markets	39,700	7,100	83,400	41,000
Week ago	37,300	6,050	89,300	86,700
	Cattle	Calves	Hogs	Sheep
Yards	394	217	5	...
Direct (carlots)	6	...	12	10

LOS ANGELES MARKET

CATTLE—Fairly active demand cleaned up yesterday's moderate supply at generally steady prices for steers and steady to strong prices for she stock, the in-between grades of cows and heifers reflecting the strength. A three-car string of 1124-pound northern steers topped for the day at 9.65. Other good northern steers made 9.20 and 9.25, with the bulk of the steer supply clearing from 8.00@9.25, the lower prices taking in plain Californias and northerns.

No strictly good cows or heifers were offered, the best being a small lot of heifers at 6.55. Several lots cleared from 6.25@6.50, while the bulk of fat she stock went over from 5.00@6.25, including a small lot of Arizonas at 6.15. Other Arizonas, mostly common kinds, sold down to 4.25, with a load of 772-pound kinds at 5.25. Canners and cutters held steady, the bulk clearing from 2.75@4.00, with a few thin shelly kinds down to 2.25. Bulls ruled steady to weak, with the general run of bolognas from 4.25@5.00, with beef types up to 5.50.

CALVES—Yesterday's small supply was cleaned up on the early rounds at generally steady prices. [illegible]

[illegible]

NEW YORK STOCK EXCHANGE

[The following quotations on the New York Stock Exchange are from the private wires of E. F. Hutton & Co., members of the New York Stock Exchange, with offices at 643 South Spring street, 545 South Olive street, Ambassador Hotel, 6406 Hollywood Boulevard, Los Angeles; Hotel Grant, San Diego; 242 East Third street, Long Beach, and 22 North Euclid avenue, Hotel Maryland, Pasadena.]

NEW YORK, Jan. 14.—Following are closing prices, sales, high and low quotations, net changes today, and high and low for 1925:

1925 High	1925 Low	Div.	Stocks—	Sales	Open	High	Low	Close Bid	Net change
117¼	80	6	Adams Express	100	108	108	108	107	—1
20	15	....	Advance Rumley	......	....	....	....	17	....
12⅝	7¼	50c	Ahumada Lead	1,100	8½	8½	8⅜	8⅜	— ⅛
117⅞	96⅝	4	Air Reduction	800	110½	110⅝	109½	109½	— ¼
15⅝	9⅝	....	Ajax Rubber	1,200	10⅝	10⅝	10¼	10¼	— ⅛
116⅝	80	4	Allied Chemical	6,300	118	119¼	117⅝	118	+ ½
97¼	71⅛	6	Allis Chalmers	1,500	94⅛	94½	92⅝	92½	— ⅜
109	103¼	7	Do. pfd	......	....	....	....	108	....
29⅝	13½	....	Am. Agricultural Chemical	3,200	33⅝	34⅝	33	33	+ ½
82¼	36½	....	Do. pfd	12,000	91⅞	96½	91⅞	94¼	+4¼
44⅛	29½	....	American Bank Note	100	42	42	42	41½	— ½
58	29⅝	4	American Beet Sugar	100	32⅝	32⅝	32⅝	32⅝	+ ⅝
87⅞	80¼	7	Do. pfd	......	....	....	....	79	+1⅞
34½	20½	....	American Bosch Magneto	600	31½	31½	31	31	— ¼
297⅝	158½	5	American Can	8,000	288½	290½	285	285	—3
121⅞	115	7	Do. pfd	300	122	122¼	122	121½	— ⅝
115⅝	97½	8	American Car & Foundry	3,000	113	113⅞	112⅝	112⅝	— ⅛
128	120⅝	7	Do. pfd	......	....	....	....	124	....
62	57	....	American Chicle	200	47½	47½	47	47	+ ½
166	125	6	American Express	1,100	138	138	138	136	—1½
51⅝	27½	....	American Foreign Power	4,000	40⅞	42⅝	40⅞	41	+ ⅝
14⅝	8⅝	....	American Hide & Leather	200	14½	14½	14½	14½	....
78⅝	50	....	Do. pfd	......	....	....	....	61½	— ½
130	88	6	American Ice	400	130⅞	130⅞	129	128⅝	—1⅛
46⅞	32½	....	American Int'l Corporation	4,400	42⅝	44½	42½	43¼	....
20	11¼	1	American La France	1,800	14⅝	14⅝	14½	14½	....
39⅛	20	....	American Linseed	300	30	30	30	40⅝	— ⅝
80	53	....	Do. pfd	......	....	....	....	85	....
144⅝	104½	8	American Locomotive	1,300	118	118⅛	117	115	—1⅛
124	114⅝	7	Do. pfd	......	....	....	....	118	....
57⅝	45⅝	4	American Metal	200	54	54	53⅝	53¼	— ½
122½	89⅝	4	American Radiator	300	114	114½	114	113	— ¼
76½	38⅝	3	American Safety Razor	2,000	60½	60½	58½	58⅜	—3
[illegible]	[illegible]	[illegible]	[illegible]	[illegible]	[illegible]	[illegible]	[illegible]	[illegible]	[illegible]

PRODUCE MARKET

[United States Bureau of Agricultural Economics]

Trading was moderate on the fruit and vegetable market yesterday morning, with few price changes. Artichokes were higher, eggplant 2c higher, Hubbard squash 25c per cwt. higher, peas about 2c lower. Mexican cucumbers appeared on the market at 3.50 per lug.

APPLES—Northern California, Bellefleurs, 4-tier, 2.35@2.50 box; loose, best, 5.50@6.00 cwt.; poorer, 4.50@5.00 cwt. Newtons, 4.00, few best, 5.00. Washington, Idaho, Utah: Jonathans, extra fancy, 2.50@2.65 per box; loose, 4.00@5.00 cwt. Winesapes, extra fancy, 2.75@2.90 per box; fancy, 2.50; C grade, 2.00@2.25; poorer, 1.75 box; loose, 4.00 cwt. Ganos, loose, 3.00@4.00 cwt. Romes, extra fancy, 2.50@2.60 box; loose, 4.00@4.25 cwt. Oregon, Spitzenbergs, extra fancy 2.75@3.00 per box. Utah bushel baskets, Ganos, 1.25@1.50; winesaps, 1.75@2.10; Delicious, 2.25@2.50; Romes, 1.75@1.90; Jonathans, 1.75@2.15 per basket.

ARTICHOKES—Northern California, crates, best 9.00@10.00; boxes, 6.00.

BANANAS—Central America, best, mostly 4@6; ripes, mostly 3½ per pound.

BRUSSEL SPROUTS—Northern, best, 10@12 per pound.

BUNCHED VEGETABLES—Per dozen bunches: Beets, 30; onions, 10; carrots, 30; red radishes, 15; white radishes, 30; spinach, 25; parsley, 15; turnips, 25; leeks, 10.

CABBAGE—Local, round type, 1.00@1.25 cwt. Winningstadt, 1.75@2.00.

CAULIFLOWER—Local, Pearl, best 1.00@1.15 per field crate.

CELERY—Local, 3.25 per crate. Northern, 6.00 per crate.

CHICORY—Local, 65@70 per field crate.

CRANBERRIES—Massachusetts: Howes, 3.00@3.25 per half-barrel box; best, 3.75 box. Washington, McFarlands, 5.00@6.00; poorer, 3.50@4.00 per half-barrel box.

CUCUMBERS—Local, hothouse, 1.50 dozen. Mexican, 3.50 per lug.

EGGPLANT—San Diego, Mexico, best, 14@16; poorer 8@10 per pound.

GRAPEFRUIT—80s Arizona, seedless, 4.00@4.25 box; special marks, 4.25@4.75. Imperial, 4.25@4.50 box; special, 4.50@4.75; market pack, 3.00@3.50.

LEMONS—Local: Special brands, 4.50@4.75 box; loose, 2.00@2.25 box.

LETTUCE—Imperial Valley, 4s, 3.00; 5s, 2.75 per crate.

ONIONS—Local, northern: Whites, best, 3.50@3.75; yellows, 1.75 per cwt. Washington: Spanish Valencias, large, 2.50@2.75, medium, 2.25 per cwt.

ORANGES—Local, navels, best brand, 4.00@4.50 box; market pack, 3.50; few, 4.00 box.

PEAS—Imperial, Coachella, San Diego, best, 18@20, poorer 10@12 per pound. Local, 11@13 per pound.

PARSNIPS—Local, best, 70c per lug.

PEARS—Northern, Nelis, 3@7½ per pound; Easter, 7 pound; Comice, 6@6½ pound.

PEPPERS—San Diego, local, bells, 12@13 per pound; chilis, 12@13; Pimiento, 5@6 per pound. Mexico, bells, 16@17; chilis, 11 per pound.

POTATOES—Closing Wednesday: Idaho, sacked Russets, U. S. No. 1, 4.00. Stockton, Burbanks, 3.50@4.00, according to quality.

RHUBARB—Local, giant cherry, 1.50 per box.

RUTABAGAS—Oregon, 2¼ per pound.

SQUASH—Local, Hubbard, 2.00 cwt.; Banana, 3.25 per cwt. San Diego, Italian, 1.50@1.75, cream, 1.00; summer, 3.25@3.50 per lug.

SWEET POTATOES—Local, Orange county, Jersey, 4½ per pound. Turlock, Nancy Halls, 4.50@5.00; Jerseys, 5.00 cwt. Arkansas, Nancy Halls, mostly 2.25@2.50 per bushel basket crate; loose, 8@10 per pound.

TANGERINES—Local, 8@10 per pound.

TOMATOES—Local, best 2.00@2.25; poorer, 75@1.25 per lug. Mexico: Repacked, 3.00 per crate. Loose, 8@10 per pound.

CHICAGO STOCKS

[illegible]

STANDARD OILS

[illegible]

LIBERTY BONDS

[illegible]

BUILDING PERMITS

[illegible]

THE NATIONAL CITY COMPANY — NEW YORK

Glendale City School District 5% Bonds

Due July 1, 1936-1965

Exempt from all Federal Income Taxes.
Tax Free in California.

Prices to Yield 4.55%

The National City Company

Offices in more than 50 cities.
513 West 6th Street
Telephone TRinity 7051
Los Angeles

E·F·HUTTON & COMPANY

Members
New York Stock Exchange and other principal exchanges
Private Wires Coast to Coast

643 SO. SPRING STREET
Telephone TRinity 0911
545 SO. OLIVE STREET
Telephone TRinity 1401
AMBASSADOR HOTEL
Telephone WAshington 0147
HOLLYWOOD
6406 Hollywood Boulevard
Telephone GRanite 1078

other Offices at
San Francisco, Oakland, Del Monte, Pasadena, Long Beach, San Jose, San Diego
New York Offices
61 Broadway, Plaza Hotel, Woolworth Building

"DON'T OVERLOOK"

Transferring any units you may hold in my 1, 2, 3, 4 and 5 syndicates, unless they are already in your own name, because my $100,000.00 cash dividend will be dispersed February 15th to all unit holders of record January 31st.

The new offices at 634 So. Spring St. are rocking along fine, and we will be in there this time next week.

Oh yes, we will have **"all night burglar service," hot and cold folding doors,** and the air is changed every seven minutes. No, not hot air,—particularly cool air.

C. C. JULIAN

Suite 321 Loew's State Bldg.
7th and Broadway
Los Angeles, Cal.

Direct Private Wires
LOGAN & BRYAN
636 S. SPRING ST.
Biltmore Hotel — Guaranty Bldg., Hollywood
Head Office, 42 Broadway, New York
Pasadena, San Francisco, Long Beach, Seattle, Santa Barbara, San Diego
Members New York Stock Exchange and other leading exchanges.

FIRST MORTGAGES - BONDS - INSURANCE
Investments Suitable for Banks, Trust Funds and Individuals
Established 1909
The JOHN M. C. MARBLE COMPANY
Capital Paid in ... $500,000.00
Second Floor Stock Exchange Bldg., Los Angeles, California

WM. R. STAATS CO. Established 1887 TRinity 5841 **BONDS**
640 So. Spring St. Los Angeles — Orders executed in Listed Securities
SAN FRANCISCO — SAN DIEGO — PASADENA

J. J. Doran — **J. J. DORAN CO.** — D. G. Grant
INVESTMENT SECURITIES
305-6 CITIZENS NAT. BANK BLDG.
Members Los Angeles Stock Exchange
Tel. TRinity 1890

GOOPS!

A Daily Lesson in Manners for Children

—BY GELETT BURGESS—

(Copyright: 1925: By The Chicago Tribune.)

SWEETENING DUTIES.

A grape fruit isn't good to eat
Till sugar on it makes it sweet,
And then it is indeed a treat.
A Duty may be bitter, too—
To make it easier for you,
Use *Smiles*—not Scowls, the
way Goops do!

WHAT'S DOING TODAY

Los Angeles City Club luncheon program, clubhouse, 833 South Spring street, noon.

Altrurian Club luncheon, Los Angeles Athletic Club, 12:15 p.m. L. J. Haddock will speak on "Conditions in China."

Southern California Editorial Association annual meeting, Hotel Clark, all day.

Breakfast Club meeting and program, clubhouse, morning.

American Guild of Organists and the Musicians' Club of Los Angeles banquet, 2200 West Seventh street, evening. Dr. Bruce Baxter will speak on "A Waning Crescent, or Modern Turkey Before and After the War."

Los Angeles Sector, Association of the Army of the United States dinner meeting, City clubhouse, 833 South Spring street, evening. Lieut.-Col. William M. Somerville will speak.

Lions' Club luncheon meeting, Biltmore, noon. Dr. W. W. Bustard will speak on "Why Men Succeed."

Exchange Club luncheon meeting, Biltmore, noon.

Rotary Club luncheon, Biltmore, noon.

United Artisan Society midwinter frolic, Moose Hall, Long Beach, evening.

Loyal Women's Sewing Society, Stanton Relief Corps meeting, Patriotic Hall, 1816 South Figueroa, all day.

Southwest Museum exhibit, Marmion Way and Avenue 46, afternoon.

Los Angeles Museum exhibit, Exposition Park, 10 a.m. to 4 p.m.

Free permanent California exhibit, scenic motion pictures, State Exposition Building, Exposition Park, 10 a.m. to 5 p.m.

Illustrated lectures, scenic motion pictures, Chamber of Commerce, 10 a.m. to 4:15 p.m.

Boxing, Hollywood American Legion stadium, evening. Sammy Mandell vs. Teddy O'Hara.

STATE SOCIETIES

Nebraska State Society program and dance, Music-Art Hall, 233 South Broadway, evening.

MOTION PICTURES

Alhambra, 731 South Hill—"Sally, Irene and Mary."

Criterion, Grand and Seventh—"The Wheel."

Figueroa, Figueroa at Santa Barbara—"Madam Behave."

Forum, Pico at Norton—"Made for Love."

Grauman's Egyptian, 6708 Hollywood—"The Big Parade."

Grauman's Metropolitan, Sixth and Hill—"A Woman of the World."

Grauman's Million Dollar, Third and Broadway—"The Merry Widow."

Grauman's Rialto, 812 South Broadway—"The Pony Express."

Loew's State, Seventh and Broadway—"The Blackbird."

Tally's Broadway, 836 South Broadway—"Three Faces East."

West Coast Boulevard, Washington and Vermont—"His Secretary."

West Coast Uptown, Tenth and Western—"One Year to Live."

STAGE

Biltmore, Sixth and Olive—"The Student Prince."

Egan Theater, Pico and Figueroa—"White Collars."

Majestic, 845 South Broadway—"Weak Sisters."

Mason, 127 South Broadway—"Silence."

Morosco, 744 South Broadway—"Kiki."

Orange Grove, 730 South Grand—"The Fall Guy."

Playhouse, 940 South Figueroa—Dark.

VARIETIES

Burbank, Sixth and Main—Lee Bud Harrison.

Hillstreet, Eighth and Hill—Al K. Hall and Company.

Hippodrome, Main and Fourth—"The Reckless Sex."

Orpheum, 630 South Broadway—Eddie Leonard.

Pantages, Seventh and Hill—Vaudeville.

Irak Kingdom Signs Treaty With England

[BY CABLE AND ASSOCIATED PRESS]

BAGDAD (Irak) Jan. 14.—The new treaty between Great Britain and the Kingdom of Irak, by which the British mandate over this country is extended to a maximum of twenty-five years, was signed last night.

FIRST APPROPRIATION MEASURE APPROVED

[BY A. P. DAY WIRE]

WASHINGTON, Jan. 14.—The first of the annual appropriation bills carrying funds for the Treasury and Postoffice departments was reported to the Senate today without change in the prohibition enforcement sections as approved by the House after much debate. The Senate committee added $903,000 to the bill, largely to take care of increased salaries.

BUSINESS BREVITIES.

(Advertising)

The Times Branch office, 621 South Spring street. Advertisements and subscriptions taken. Telephone METropolitan 0700.

THE CAST

MINNIE FLYNN, 18 years of age, petite, red-haired and pretty shop-girl product of New York's Ninth avenue; carefree, not quite heartwhole, victim of all the romance and glamour of youth.

ELSIE BICKERS, a fellow-worker in the Fashion Department Store; strawy and sickly and homely, a yearner for good times and men.

"MA" FLYNN, Minnie's mother, the result of a poverty-stricken marriage.

MICHAEL FLYNN, Minnie's father, a nondescript plumber, who loves his family and his work, but knows neither.

FETTIE FLYNN, Minnie's sister; a bulk of blowzy femininity.

PETE FLYNN, eldest son; just a bully and a bum.

JIMMY FLYNN, the other son; a male edition of Minnie.

BILLY MacNALLY, Minnie's butcher-boy sweetheart; just what he sounds like.

Minnie Flynn, pretty and 18, meets Al Kessler, movie actor at a dance. He persuades her to break into the movies. Billy MacNally, Minnie's butcher boy sweetheart, protests, but her father and mother, Michael and Annie Flynn, her two brothers, Pete and Jimmy, and her sister Nettie support her. She gives up her job as a shop-girl, and is introduced by Kessler to Sam Binns, casting director, who sends her to the dressing-rooms to make up for an extra part. While there Minnie meets Eleanor Grant, former mistress of Beauregard, the producer, who lends her a glittering evening gown. Minnie repulses an attempt at familiarity on the part of Letcher, an assistant director, but retains her standing with him because of her beauty. Bacon, the director, sends her to a side stage seat to wait.

What an important person Letcher was, Minnie thought when she saw how blindly everybody obeyed him. She didn't notice that Bacon was sitting back placidly smoking a cigar and guiding Letcher's every move. How proud she was to think that Letcher had singled her out from among all the pretty girls there. Minnie had seen that at once, so it was clear to her she must "play up to him." She wished he weren't such a fat, ungainly creature, but were slim and handsome like Al Kessler. She sighed at the thought of Al, but she saw through him now, with his cheap sentiments, tawdry and insincere.

Now they were rehearsing with music.

"Get them to talk! To laugh! My God, are they dead?" growled Bacon. "What in hell's the matter with the music?"

Letcher sprang to the platform. "Talk! Laugh! My God, are you dead!" he bawled. "Music! What in hell's the matter with the music!"

As if touched by electric switches they leaped into action. The organ whined and the violins screeched. Hollow laughter and meaningless chatter came from their lips.

"Very good," called Letcher after he caught the nod of approval from Bacon. "Now choose your partners for the dance!"

Al Kessler, so much more animated than the others, scurried among them, keeping well in the foreground.

"Don't be a lens-hog, Kessler," yelled Letcher.

Minnie didn't know what a lens-hog was, but she realized that Al was being called down. She was glad because it fitted in with her new estimate of him. "I'll bet he feels like 30 cents," she said to herself, but she didn't know Al.

The partners were chosen and the extra people danced. Rotten dancing, Minnie thought, because Bacon didn't let them sway their bodies or hug shoulder to shoulder. He bawled them out, saying that they were supposed to be dancing on Fifth avenue instead of Sixth. He made the men hold their partners away from them as if they were afraid of catching the measles. Minnie was disgusted, and glad she wasn't called upon to dance. She told the girl next to her she'd hate to be seen stalking around the floor like that. Dancing wasn't anything unless one body fitted in closely with another.

Over and over and over again they rehearsed the dance until she could see their limbs were aching from the strain.

Then Bacon called out, "Let's shoot!"

"Shoot what?" Minnie turned to the girl next to her, her eyes round with excitement.

"Shoot the scene," answered the girl, stifling a yawn. "It's about time. Keep this up and they'll never get to us. That's always my luck."

"Places!" shouted Letcher. "This is the picture."

How frightened they all looked as they grouped together, then scrambled back to their positions! Letcher blew three times on his shrill whistle and there was again silence. Then Bacon rose, took off his coat, carefully laid his cigar on the edge of the table and reached for the megaphone.

"Lights!" he called.

There was a sharp, staccato sputter, which died away in a hissing sound as the hard, dead-white lights came on, striking the eyes like a physical blow.

"Music!" The orchestra opened with a crash of cymbals, and there was a restless movement of the crowd like race horses at the barrier.

"Camera!"

The cameraman, who had been waiting for the signal, squinted into the camera for his fast focus; then the grinding off of film could be heard as he turned the crank.

"Ones!" shouted Bacon. "Moving quicky! Pick up your feet, ones!"

"Twos! What're you stalling for, twos?"

"Twos! What're you stalling for?" echoed Letcher, running breathlessly on the outskirts of the set, ordering, cursing, prodding the laggards into action.

Bacon was growing more frantic every moment. "Choose your partners for the dance," and his voice roared above the confusion.

"Music! Louder!" he cried. "Kessler, get the hell out of the foreground . . . You, you with the blond hair! Don't look into the camera . . . dance! Put some pep into it, some spirit. Hey, there, Eleanor. Those boys standing over there by the stairway. Get rid of them!"

He was now leaping upon the platform shouting in a frenzy.

"Laughing! Talking! Having a hell of a good time!"

"Having a hell of a good time!" echoed Letcher. "Ha-ha-ha! That's it! Ha-ha-ha!" with forced laughter that was terribly grotesque.

Then something happened . . .

No one noticed when Bacon gave the signal to Bill, the property man, or saw the latter wave a handkerchief to one of his carpenters. That is why they were unprepared for what followed.

"Keep up your dancing and laughing!" yelled Bacon to whip up their wearying feet. "Music! Laughter!" with irritating persistence. "Laughter! Louder!"

The carpenter hidden behind one of the painted drops raised a forty-four, cocked it and at the signal from the property man fired off half a dozen blank cartridges. The explosion in that closed space was terrific, and for one moment pandemonium broke loose. Women screamed. The dancers mobbed together . . . Then they stopped still, rigid, electrified with fear.

Down the sairway rushed the leading woman with hair and gown disheveled, wild screams tearing out of her.

"Rush to her! Surround her!" bawled Bacon, jumping up and down the platform, raging. "You blockheads! You idiots! Don't look this way or by God I'll—"

Frothing, inarticulate, he swung the megaphone into the crowd as they stood there, frozen in wonder and bewilderment, gripped by a fear they could not understand.

"Lights out!" shouted Letcher. "Stop the camera! Back to your places, you blockheads! You idiots!"

What was Minnie's rection? Read tomorrow's installment.

MEN SPEED UP AS GIRLS DON SMOCKS

Edison Company in Edict Covers Feminine Charm to Gain Efficiency

[BY A. P. DAY WIRE]

BOSTON, Jan. 14.—"Away with feminine charm! It interferes with the masculine efficiency of our offices," said officials of the Edison company here.

Ergo, they clothed the 730 charmers that grace desks in the Edison offices in artists' smocks so long that only an inch of the wearers' silk-clad ankles is visible. So chastily cut are the sleeves that nary a dimpled elbow may allure. The severe neck line precludes even glimpses of the wearer's throat.

Masculine efficiency as a result has increased 50 per cent, office managers today reported proudly.

Whether the previous condition was blamed to the girls or the men was not disclosed. But there's a surprising dearth of blots on the ledgers and an unprecedented absence of erasures, so it appears the uniform garb will stay.

If the men don't like the new fashion, they don't say so. In fact, they pretend they notice no changes.

AUSTRIAN CABINET, ITS WORK DONE, RESIGNS

[BY CABLE AND ASSOCIATED PRESS]

VIENNA (Austria) Jan. 14.—The Austrian Cabinet resigned today declaring it had fulfilled the fiscal reform plan laid down by the League of Nations.

Look Younger

WAKE up your sleeping youth! Look younger! Be younger! Age has little to do with your looks or your feelings. It's the condition of your blood that counts!

And blood will tell! It tells in a hundred ways. If your system is starving for rich, red blood, you may look and feel old at thirty. But if you build up the red-blood-cells with S. S. S. you'll quickly see the wrinkles fade away—the sagging pouches give way to firm, solid flesh—and the fresh, glowing beauty of youth take the place of a skin sallow and disfigured with blemishes.

Rich, red blood means youth, vim and energy! S. S. S. helps Nature build red-blood-cells by the millions. For generations S. S. S. has been keeping people looking and feeling young.

Fresh, cleansing, purifying, rich, red blood that S. S. S. helps Nature build, nourishes every muscle, organ and tissue of the body. Pimples, blotches and blackheads disappear. Boils, eczema and rashes dry up. Your face—your body—your whole being takes on the look and power of youth. Wake up your system with S. S. S. Build red blood and you rebuild youth! Get S. S. S. from any druggist. The larger bottle is more economical.

S.S.S.

COLDS

Break a Cold Right Up with "Pape's Cold Compound"

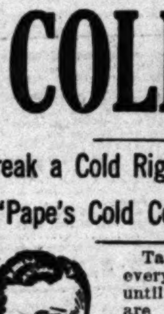

Take two tablets every three hours until three doses are taken. The first dose always gives relief. The second and third doses completely break up the cold. Pleasant and safe to take. Contains no quinine or opiates. Millions use "Pape's Cold Compound." Price thirty-five cents. Druggists guarantee it.—[Advertisement.

Every Woman Knows

Myer Siegel & Co.

617-619 South Broadway

150 Pairs of Our

Smartest Sports HOSE

regularly $3.50

are on sale Friday and Saturday at

This is the opportunity for the sportswoman to procure our imported full-fashioned lisle hose at an exceptional price. Jacquard patterns and checks, plaids and plain effects in the good-looking new spring colors are in the selection.

$2.25 a pair

Hosiery, Street Floor

VOGUE COMPANY

BROADWAY AT EIGHTH

Kayser

VENETAIN SILK VESTS

Size 34 to 44

$1.95

Lustrous, heavy quality. Tailored vest, reinforced underarm shield, and finished with lingerie ribbon straps.

Bloomers to match of same quality, finished at knee with narrow ruffle and reinforced.

Bloomers $2.95

"Kayser" portrays real style, quality and workmanship. In delicate shades of Flesh and Peach.

Mail Orders Filled

Full Strength—Best Value

MORTON'S SALT

"When It Rains IT POURS"

HIGH BLOOD PRESSURE

A Serious Condition Quickly Corrected by a Raw Food-Sap of Mexican Maguey Plant

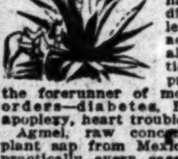

Heed Nature's warnings. Cold hands and feet, dizzy spells, restless nights, headaches, etc., usually are indications of high blood pressure. This is the forerunner of more serious disorders—diabetes, Bright's disease, apoplexy, heart trouble, etc.

Agmel, raw concentrated Maguey plant sap from Mexico, has relieved practically every case of high blood pressure treated. Usually acts quickly. The sap has been used for 1000 years in Mexico. European and American specialists sent wealthy patients there to drink it for functional disorders. Now patented process makes it available in U. S. Not a medicine. Does not contain drugs or alcohol. Agmel is a pleasant-tasting raw syrup food, rich in vitamines, natural yeasts, minerals, which rebuild sick tissues so failing organs again function with glowing strength. Doctors recommend it. Hundreds of endorsements received.

Visit Agmel offices, 815 Hollingsworth Bldg., 6th and Hill Sts., Los Angeles, or the Agmel store, 538 So. Hill St. Call there for complete information and to sample this pleasant-tasting raw remedial syrup-food. Or mail coupon today for valuable free information.

AGMEL, 818-24 Hollingsworth Bldg., T 3
Los Angeles, Calif.
Without obligation on my part, please send me your free booklet, "Health," and special information on my particular trouble
I am suffering from________
Name________
Address________
(Concentrated by Agave Co., Mexico City)

Teeth as Low as $5. Best Set $7

Best set, none better, no matter how much you pay, including your choice of base plate material, (metal excepted). (Guaranteed 10 years) $7

MY EXTREMELY LOW PRICES

Teeth as low as	$5.00
Best set of teeth (either set)	$7.00
Gold Crowns (22 karat)	$4.00
Bridge Work (22 karat)	$4.00
Porcelain Crowns	$4.00
Gold Fillings	$1.00 up
Gold Inlays	$1.00 up
Synthetic Porcelain	$1.00 up
Silver Fillings	50c up
Cement Fillings	50c up
Teeth Treated	50c
Nerve Removed (Painless)	$1.00
Teeth Extracted (Painless)	50c

No charge for painless extraction and cleaning when other work is contracted for.

Old gold is valuable. I pay cash or allow you full value for it as dental work.

NOT A DENTAL PARLOR. A PRIVATE high-class, up-to-date SANITARY dental office with sterilized instruments, and gentlemanly operators, whom you will not be ashamed to recommend to your friends.

X-Ray Service Free With Other Dental Work

Dr. Fairfield EXAMINATIONS FREE

Entire third Floor 536 So. Broadway

Next to Arcade Building. TRinity 5236

Hours: 8:30 to 6; Sun., 9 to 12.

OPEN EVENINGS

Set of TEETH $5.00

Best Set on Earth Including Your Choice of Material (Metal Excepted), Guaranteed 10 Years $7.00

MY EXTREMELY LOW PRICES

Teeth as low as	$5.00
Best set of teeth (either set)	$7.00
Gold Crowns (22 karat)	$4.00
Bridge Work (22 karat)	$4.00
Porcelain Crowns	$4.00
Gold Fillings	$1.00 up
Gold Inlays	$1.00 up
Synthetic Porcelain	$1.00 up
Silver Fillings	50c up
Cement Fillings	50c up
Teeth Treated	50c
Nerve Removed (Painless)	$1.00
Teeth Extracted (Painless)	50c

No charge for painless extraction and cleaning when other work is contracted for.

X-Ray Service Free With Other Dental Work

I Pay Cash for Old Gold.

All Dentists are Graduates.

Dr. Baker 536 So. Bdw'y Tel. VAndike 6016

HOURS, 8:30 a. m. to 9 p. m.

TIMES BRANCH OFFICE —621 South Spring—

STOMACH UPSET?

Get at the Real Cause—Take Dr. Edwards' Olive Tablets

That's what thousands of stomach sufferers are doing now. Instead of taking tonics, or trying to patch up a poor digestion, they are attacking the real cause of the ailment—clogged liver and disordered bowels.

Dr. Edwards' Olive Tablets arouse the liver in a soothing, healing way. When the liver and bowels are performing their natural functions, away goes indigestion and stomach troubles.

Have you a bad taste, coated tongue, poor appetite, a lazy, don't-care feeling, no ambition or energy, trouble with undigested foods? Take Olive Tablets, the substitute for calomel.

Dr. Edwards' Olive Tablets are a purely vegetable compound mixed with olive oil. You will know them by their olive color. They do the work without griping, cramps or pain.

Take one or two at bedtime for quick relief. Eat what you like. 15c and 30c.—[Advertisement.

Lumbago!

Musterole—clean, white ointment made with oil of mustard—drives pain and soreness away. Just rub it on.

MUSTEROLE WILL NOT BLISTER

Better than a Mustard Plaster

THE WEATHER

[Official Report]

LOCAL OFFICE, U. S. WEATHER BUREAU. Los Angeles, Jan. 14.—[Reported by H. B. Hersey, Meteorologist.] At 5 o'clock a.m. the barometer registered 30.05; at 5 p.m., 29.96. Thermometer for the corresponding hours showed 50 deg. and 60 deg. Relative humidity, 5 a.m., 47 per cent; 5 p.m., 71 per cent. Wind, 5 a.m., north, velocity 4 miles; 5 p.m., southwest, velocity 9 miles. Temperatures, highest, 67 deg.; lowest, 49 deg. Rainfall for season, 3.87 inches; normal to date, 6.27 inches; last season to date, 2.87 inches. Barometer reduced to sea level.

WEATHER CONDITIONS.—Jan. 14: Snow flurries have occurred during the past twenty-four hours at some stations in the Upper Ohio Valley and the eastern lake region, and rain has fallen on the Washington and Oregon coast, but fair weather has prevailed in other portions of the country. The temperature has risen rapidly in the Missouri and Upper Mississippi valleys, and moderate temperature is reported over practically the whole country this morning. In Southern California partly cloudy weather prevailed yesterday, with moderate temperature. It is clear and cool at all stations this morning. Fair weather may be expected in this vicinity Friday, with moderate temperature.

SUN, MOON AND TIDES.—Los Angeles, Jan. 15: Sun rises 6:59 a.m., sets 5:07 p.m. Moon rises 8:17 a.m., sets 7:05 p.m. Los Angeles Harbor, Jan. 15: High tides, 9:20 a.m. and 11:11 p.m.; low tides, 3:30 a.m. and 4:56 p.m.

LOCAL TEMPERATURES.—Jan. 14: Minimum and maximum temperatures from Southern California points, reported yesterday to the Los Angeles office of the U. S. Weather Bureau, were as follows:

Stations—	Max.	Min.
Bonita	74	34
Corona	72	29
El Cajon	76	33
Escondido	72	28
Imperial	70	38
Los Angeles Harbor	72	46
Mt. Wilson	50	37
Newport Harbor	70	46
Pasadena	74	40
Pomona	70	32
Porterville	46	28
Redlands	71	34
Riverside	73	30
San Bernardino	74	29
San Fernando	67	40
Santa Ana	73	33
Santa Barbara	78	38

LOCAL FORECAST

For Los Angeles and vicinity: Partly cloudy, with moderate temperature.

STATE FORECAST

SAN FRANCISCO, Jan. 14.—Weather forecast: San Francisco and vicinity: Cloudy and unsettled, with slowly rising temperature; gentle variable winds.

Northern California: Cloudy, unsettled and somewhat warmer; probably fair on the north coast; gentle variable winds.

Sacramento, Santa Clara and San Joaquin valleys: Cloudy and unsettled; slowly rising temperature; light variable winds.

Southern California: Cloudy; moderate temperature; gentle variable winds.

ARIZONA FORECAST

PHOENIX (Ariz.) Jan. 14.—Forecast for Arizona: Generally fair Friday and Saturday, except probably unsettled in northeast portion; not much change in temperature.

COLORADO RIVER

YUMA (Ariz.) Jan. 14.—[Exclusive Dispatch from the U. S. Reclamation Service.] Gauge height Colorado River, 18.5 feet. Discharge, Thursday, 8700 cubic feet.

TEMPERATURES

Stations—Conditions, 5 p.m.	Temperature Max.	Temperature Min.	Precipitation
Abilene—Partly cloudy	58	40	0
Boise—Snowing	28	24	.01
Boston—Cloudy	26	20	0
Buffalo—Cloudy	24	14	0
Chicago—Cloudy	38	14	0
Denver—Clear	44	28	0
Des Moines—Partly cloudy	40	26	0
Dodge City—Partly cloudy	52	28	0
El Paso	..	36	0
Eureka—Cloudy	52	42	.30
Flagstaff—Clear	48	12	0
Fresno—Cloudy	40	36	0
Galveston—Cloudy	56	44	0
Grand Junction	..	16	0
Havre—Cloudy	40	22	0
Helena—Cloudy	24	26	0
Huron—Clear	38	28	0
Independence	..	20	0
Kamloops—Cloudy	34	24	0
Kansas City—Clear	48	34	0
Knoxville—Clear	40	22	0
Lander	..	4	0
Los Angeles—Cloudy	67	50	0
Memphis—Clear	52	30	0
Modena—Clear	52	10	0
Needles—Clear	66	38	0
New Orleans—Clear	56	38	0
New York—Clear	28	18	0
North Head—Cloudy	52	42	.24
Oklahoma—Partly cloudy	50	34	0
Omaha	..	34	0
Phoenix—Clear	68	34	0
Pittsburgh—Cloudy	28	14	T.
Portland, Or.—Cloudy	52	36	.36
Rapid City—Clear	42	28	0
Red Bluff—Cloudy	36	32	.12
Roseburg—Raining	52	36	.10
Roswell—Clear	56	30	0
St. Louis—Clear	50	24	0
Minneapolis and St. Paul—Clear	36	16	0
Sacramento—Raining	36	30	T.
Salt Lake City—Clear	42	24	0
San Diego—Clear	66	46	0
San Francisco—Raining	44	38	.08
San Luis Obispo—Cloudy	66	34	0
Santa Fe	..	18	0
Seattle—Cloudy	48	38	.22
Spokane—Cloudy	32	28	.08
Tampa—Clear	58	38	0
Tonopah—Cloudy	44	30	0
Tucson—Partly cloudy	62	40	0
Washington—Cloudy	32	14	0
Winnemucca—Snowing	38	10	T.
Winnipeg—Cloudy	20	11	0
Yuma—Clear	70	38	0

VITAL RECORD

MARRIAGE LICENSES

The following marriage licenses were issued yesterday. Name and age given.

ALBRIGHT—HAMEISTER. Cady S. Albright, 33; Bertha W. Hameister, 34.
ATKINSON—POWERS. Albert A. Atkinson, 37; Mayme A. S. Powers, 38.
BLACKSTOCK—GUGERTY. Millard M. Blackstock, 33; Helen E. Gugerty, 31.
BLEDSOE—KENNESTON. Edgar T. Bledsoe, 28; May Kenneston, 28.
BODRERO—COLE. James S. Bodrero, 25; Eleanor C. Cole, 24.
BOWERS—SAUCIER. Fred Bowers, 29; Flora Saucier, 21.
BOYD—CHAPPLE. Malcolm M. Boyd, 22; Loretta Chapple, 19.
BROWNE—SAPP. Charles A. P. Browne, 40; Mary Belle Sapp, 40.
CARR—MARLOW. George D. Carr, 30; Marie Marlow, 28.
CONRAD—HELM. Fred F. Conrad, 26; Gladys H. Helm, 24.
DANILES—TOWLE. Ernest B. Danlies, 25; Sarah C. Towle, 22.
DAVIS—PRESS. Meyer Davis, 20; Babe B. Press, 17.
DAY—MONTEMAYOR. Clint Day, 28; Josefina Montemayor, 20.
EHRKE—CESTRILLI. Herbert Ehrke, 23; Elena Cestrilli, 18.
FELIX—CORONADO. Charles Felix, 21; Rafaela Coronado, 19.
GARDINER—CONNELL. Robert N. Gardiner, 29; Eva Connell, 27.
GOODWIN—COSTELLO. Harvey Goodwin, 40; Jannie Costello, 26.
GUERRERO—MONTEMAYOR. Elpidio A. Guerrero, 26; Ofelia Montemayor, 18.
HARA—WERNER. Richard Hara, 21; Laurie Werner, 24.
HOFFMAN—PARTER. Louis Hoffman, 64; Zena Parter, 38.
HUNIO—NOTRICA. Morris Hunio, 31; Rosa Notrica, 24.
KENNEDY—HARLAN. Walter E. Kennedy, 22; Marion L. Harlan, 21.
KIRKWOOD—THOMPSON. Valmar F. Kirkwood, 31; Olga L. Thompson, 24.
KNIGHT—SMYTHE. Charles Y. Knight, 56; Mamie C. Smythe, 42.
LEON—MENGARES. Valerio Leon, 24; Lorenza Mengares, 40.
LOZANO—BURT. Carmen Lozano, 20; Maria Burt, 31.
LUNA—HOYOS. Jesus Luna, 43; Guadalupe Hoyos, 41.
MALKENHORST—MERRILL. Thomas Malkenhorst, 28; Ida Merrill, 22.
MASTER—NIES. Harold H. Master, 42; Viola B. Nies, 33.
McCARTY—LEECH. Clarence McCarty, 25; Martha Leech, 19.
MINCKLER—HUGHES. Robert L. Minckler, 27; Marguerite E. Hughes, 25.
OAKLEY—McINTOSH. William C. Oakley, 29; Dorothy B. McIntosh, 20.
PLOTKIN—JABLONSKY. Loui Plotkin, 24; Rose Jablonsky, 20.
RICHARDS—HALL. Benjamin F. Richards, 22; Marie R. Hall, 20.
ROBKER—MILLER. J. Lacey Robker, 23; Thelma Miller, 20.
ROSS—CARROLL. Edward W. Ross, 27; Mary F. Carroll, 22.
SCHWARTZ—THOMPSON. Morris Schwartz, 26; Fanny Thompson, 21.
STANLEY—MOORE. Redmond R. Stanley, 56; Alice B. Moore, 59.
TENNIS—PLATT. Robert P. Tennis, 21; Ramona Platt, 19.
TIMMSEN—RANDALL. Otto J. Timmsen, 22; Dorothy E. Randall, 28.
YAGI—TAKEDA. Yuzaburo Yagi, 42; Sato Takeda, 32.
WARLICK—BARCHET. William W. Warlick, 30; Mary M. Barchet, 21.

BIRTHS

Names, sex, place and date of birth.

BECK. Mr. and Mrs. Charles. Daughter. 1368 Fifteenth street. January 9.
BOULTON. Mr. and Mrs. William. Boy. 227 West Ninety-third street. January 10.
BROWN. Mr. and Mrs. Charles. Boy. Hollywood Hospital. January 9.
CAMPHOUSE. Mr. and Mrs. John. Daughter. Hollywood Hospital. January 11.
CARROLL. Mr. and Mrs. William. Boy. Southwest Hospital. January 8.
EDWARDS. Mr. and Mrs. John. Daughter. Hollywood Hospital. January 6.
EDWARDS. Mr. and Mrs. Milton. Boy. Hollywood Hospital. January 7.
FISHER. Mr. and Mrs. Samuel. Boy. Hollywood Hospital. January 8.
GILES. Mr. and Mrs. Walter. Boy. Hollywood Hospital. January 3.
NEWMAN. Mr. and Mrs. Roy. Boy. Southwest Hospital. January 11.
PARKS. Mr. and Mrs. Vernon. Daughter. St. Vincent's Hospital. January 9.

BIRTHS

Names, sex, place and date of birth.

BONKEL. Mr. and Mrs. Samuel. Boy. Hollywood Hospital. January 5.
SEALE. Mr. and Mrs. William. Daughter. 659 West Avenue 28. January 11.

DIVORCE SUITS FILED

ADAMS. Grant against Ellen.
BAUER. John against Maria.
BROWN. Mamie E. against Luther W.
BURKHARDT. Wenzel J. against Matilda.
BURKHOLDER. Bertha P. against Commodore D.
BURNS. Zelma against Henry A.
COOK. Hortense against Albert.
DIXON. Albert against Iona.
HASSALL. Emma J. against J. A.
HAYNES. Grace against Amos W.
HEWITT. Harry C. against Alice J.
HINOJOSA. Camerina against Frank.
HUNTER. Ruth against Albert L.
JOHNSON. Edla Christina against Oscar Sigfrid.
KELTON. Mabel Maude against Raymond Dwight.
LILLEY. Margaret against Allen McK.
LLOYD. Marie B. against Charles S.
McCALL. Louise against Robert P.
McKENZIE. William Graham against Frances E.
MONTHLATT. Alexander against Hortense G.
MOORE. Effie May against Lawrence M.
NELSON. Roy W. against Esther Louise.
NEWMYER. Mary J. against Edward H.
OGEE. May M. against Clarence H.
REID. Mildred against George Alexander.
SILVER. David W. against Mila.
THROOP. Mary A. against Raymond S.
TROSPER. Ruth Batchelor against William E.
TURNER. Frederick William against Miriam S.
VERBON. Freda against Marco.
WALKER. Cordelia Dorothy against Allen Robert.
WEIR. George B. against Annie J.
WERSHIN. Alice against Carl A.
WILEY. Bertha Moll against James A.
YOUNG. Ollie against Nathaniel Daniel.
YOUNG. Violet V. against Robert A.

DIVORCE DECREES GRANTED

BARNES. Myrtle V. from John L.
BERNARD. Grace from Ralph H.
BRINNON. Rebecca from Virgil V.
CAYLOR. Harold L. from Deborah.
CLINE. Helen L. from Ira L.
CRITTON. William Henry from Margaret.
HILL. Bessie Marie from Ben.
HUNTER. Richard from Leona Delores.
MORALES. Beatrice from Pasqual.
NEWBERRY. Marie from George.
SIMPSON. Melba Pearl from James Earle.
SKIRDY. Jessie from Leo Roy.
STANLEY. Betty Mae from George Walter.
STORRS. Jean Halbert from Aaron Putnam.
TOTH. Frances from Albert.
WOHLGEMUTH. Lura B. from H. W.
WOODARD. Renee H. from Brady.
WOODHEAD. Faith F. from Arthur F.
YOUNGER. Mildred from Lester.

NATURALIZATION PETITIONS

Petitions for naturalization, with name, nationality and residence given, have been filed with the United States District Court, as follows:

Alexander George, Culver City; Rumania.
Leo Shepner, 515 North Beachwood Drive; Russia.
Miss Augusta Marie Skripsky, 3343 Scarff street; Czecho-Slovakia.
Elin Augusta Samuelson, Pasadena; Sweden.
John Frederick Eastwood, 1541 West Forty-eighth street; Canada.
Mrs. Lylyan Kempfer Fisher, Huntington Park; England.
Paul Greenberg, 836 East Twenty-eighth street; Rumania.
John Beverley Cuthbert, 2321 South Bronson avenue; Canada.
Anton Carl Gerschler, 1337 Norwald avenue; Scotland.
Kristian Rye, San Pedro; Norway.
Mrs. Mary Dub, 3637 Trinity street; Canada.
Mrs. Alta Warner, Alhambra; England.
Mrs. Elizabeth Charlotte Griffiths, Long Beach; England.
George William Simpson, Torrance; England.
Mrs. Ebba Buskow-Ravens Westergaard Jeppesen, Pomona; Denmark.
William Ballantine Guthrie, Pasadena; Scotland.

OFFICIAL DEATH LIST

Name and place of death—	Age.	Date.
COPELAND, Ida. Los Angeles	82	Jan. 13
HAMILTON, Robert. Los Angeles	77	Jan. 12
LINDSAY, Mayme. Los Angeles	74	Jan. 13
LINDSTROM, Peter. Los Angeles	73	Jan. 11
LILLARD, Milly. Los Angeles	67	Jan. 11
McHENRY, Etta. Los Angeles	53	Jan. 9
PETERSON, Roy. Los Angeles	38	Jan. 13
REID, Laura. Los Angeles	53	Jan. 11
WEBER, Lizzie. Los Angeles	64	Jan. 10

DEATHS

With Funeral Announcements.

ANDERSON. January 14, Robert Anderson, aged 63 years.
Remains at The White Company, 888 West Washington street.

BANDY. R. Naomi Bandy, beloved wife of E. Marion Bandy, father of Miss Jessie May Bandy, C. L. Bandy and Alfred M. Bandy of Los Angeles; Mrs. Estella Clark of Yuma, Colo.
Funeral services Saturday, January 16, at 2 p.m., from Pierce Brothers' chapel, 720 West Washington street.

BATTLE. Frank N. Battle, late of 318 North Kingsley Drive.
Remains at R. C. Dellenbaugh & Co. Funeral notice later.

BENTON. Mary Jane Benton, late of 912 West Fifth street, mother of Mrs. J. B. Flam, Mrs. W. H. Lee of this city, and Mrs. J. G. Moore of Fort Worth, Tex.; grandmother of Robert and Boyce Benton.
Announcement of funeral later by the Ruppe Mortuary, 843 South Figueroa street.

BEVER. At 302 Benedict Canyon Drive, Beverly Hills, Mrs. Lavinia Gillham Bever, loving mother of Lewis R. and James L. Bever, Mrs. E. H. Norris and the late Pauline Kelly.
Funeral services will be held today from the residence at 11 a.m. Interment, Grand Rapids, Iowa. Graham & Isbell, directors.

BLAKE. In this city, January 13, 1926, Robert Blake, aged 36 years.
Remains at the Robinson & Adair Mortuary, 817 Venice Boulevard. Interment, Collinsville, Ill.

CARR. At Glendale, January 14, 1926, Mary E. Carr, formerly of Alhambra, aged 65 years, native of Red Oak, Iowa, beloved wife of Ira A. Carr and mother of Mrs. Mildred Carr Maple and Vernon Carr.
Funeral Saturday afternoon at 2 o'clock from chapel of Turner, Stevens & Turner, Alhambra. Interment, Forest Lawn Cemetery.

CARROLL. Chauncey M. Carroll, late of 934 Harcourt street, husband of Nellie L. Carroll and father of Eleanor Carroll and Mrs. R. P. Jones of Los Angeles.
Remains in care of the Ruppe Mortuary, 843 South Figueroa street. Notice of services later.

DARLING. Services for Ervin A. Darling, late of 1116 Beechwood Drive, formerly a moving picture director and cameraman, will be held Saturday at 2 p.m. from the Hollywood Cemetery chapel, under direction of the Ruppe Mortuary, 843 South Figueroa street.

DUNN. At 3422 Fifth avenue, January 12, Emma A. Dunn.
Funeral at Forest Lawn Cemetery chapel, Saturday at 2 p.m. Bresee Brothers, directors.

EDEN. Anna Eden, late of 4307 Burns avenue.
Funeral services today, 10:30 a.m., from the chapel of R. C. Dellenbaugh & Co., 420 Venice Boulevard. Cremation, Los Angeles Crematory. (Topeka, Kan., and Long Beach, Cal., papers please copy.)

FINN. Helen Wilson Finn, late of 1010 West Forty-third Place, daughter of Mrs. Catherine Finn.
Announcement of funeral later by the Ruppe Mortuary, 843 South Figueroa street.

GRAHAM. At 1677½ West Twenty-third street, January 13, 1926, Thomas L. Graham, aged 81 years, husband of Mrs. Etta Graham.
Funeral announcement later. Turner & Stevens Co., Pasadena, directors.

HANDY. January 14, George W. Handy.
Remains at the parlors of W. A. Brown. Notice of funeral later.

HUNSAKER. In this city, January 12, Robert L. Hunsaker, father of R. C. and J. T. Hunsaker.
Funeral services will be held today at 2 p.m. from Pierce Brothers' chapel, 720 West Washington street.

KELL. At 526 South Manhattan Place, T. M. Kell, aged 83 years, beloved husband of Mrs. Josephine Kell.
Funeral services today at 4 p.m. from the funeral parlors of W. A. Brown, 1235 South Flower street. Interment, Paxton, Ill.

KELLY. At her home, 302 Benedict Canyon Drive, Pauline C. Kelly, loving wife of Lawrence G. and mother of Lawrence, Jr., Lorenzo Robert and Gregory Kelly.
Funeral services will be held today at 11 a.m. from the residence. Interment, Calvary Cemetery. Graham & Isbell, directors.

KING. Anna Jane, January 12, widow of the late Walter J. King of Compton; devoted mother of Darryl and Mary Anna King.
Funeral services will be held Friday at 2 p.m. from the First Methodist Church of Compton. Interment, Angeles Abbey.

LEECH. In this city, January 13, Wilma Leech, beloved daughter of Mrs. Myra B. Leech, loving sister of Mrs. M. P. Macmillan, M. Budd Leech and C. H. Leech of Chicago.
Funeral services will be held Saturday, January 16, at 3 p.m., from Pierce Brothers' chapel, 720 West Washington street.

LINDSAY. The funeral of Mrs. Mayme S. Lindsay will be held today at 11 a.m. from the Little Church of the Flowers, Forest Lawn Cemetery. Strother & Dayton, directors.

MANSFIELD. January 13, Edward J. Mansfield of 622 Court street, aged 60 years, beloved brother of John P., Jerome L., William T., Simon P. Mansfield and Mary Rose.
Funeral Friday, January 15, at 8:30 a.m. from chapel of Cunningham & O'Connor, 1031 South Grand avenue. Requiem mass at St. Vibiana's Cathedral at 9 a.m. Interment, Calvary Cemetery.

McILVAINE. January 12, at 2319 Kimpau Boulevard, Emma Brightman McIlvaine, aged 71 years, loving mother of Mabel B. and James W. McIlvaine.
Funeral from the Little Church of the Flowers, Forest Lawn Cemetery, Saturday at 11 a.m. The White Company, directors. (Cleveland papers please copy.)

MITCHELL. Nellie Hibbard, late of 233 North Arden Boulevard, devoted wife of G. W. Mitchell, mother of Mrs. W. A. Sunday, Jr., and Dudley Wood; Past Chief, Holly Temple, No. 142, Pythian Sisters; Grand Protector of Grand Temple of Pythian Sisters of California; Past Regent, Golden Star Santha, No. 6, Nomad of Avrudaka; Maharani of Imperial Nomad of Avrudaka.
Funeral January 15, 1926, 2 p.m., from the Little Church of the Flowers, Forest Lawn Cemetery. Walter C. Blue Co. in charge.

MORRILL. January 13, George F. Morrill, husband of Mary Elizabeth Morrill, brother of Mrs. Frank Richardson of Milwaukee, Wis.
Funeral services at Bresee Brothers' chapel, 855 Figueroa, Friday at 10 a.m. (Milwaukee, Wis., papers please copy.)

The Los Angeles Times

FRIDAY MORNING, JANUARY 15, 1926.—PART II. 20 PAGES.

POPULATION { By the Federal Census—(1920)— 576,673 / By the City Directory—(1925)—1,193,344

...STRING UP ...N CONFERENCE

...Beach Strip Issue Solution Sought

...Representatives Parley ...Harbor Blockade

...Made for Partial ...Incorporation

WATCH THE SKY!

Saturday night, next, between the hours of 6:30 and 7:30, an aerial exhibition of novel and striking nature will be visible to the people of Los Angeles. The exhibition will convey a message, brief but important, which will commend itself to all.

Watch The Sky!

TUNNEL RAIL TRACK WORK APPROVED

Board Favors Franchise to Lay Line from Temple to Sunset

An application of the Los Angeles Railway Company for a franchise to lay tracks on Broadway from Temple street through the Broadway tunnel to Sunset Boulevard, was approved yesterday by the Board of Public Utilities and will be sent to the City Council for final adoption.

The franchise has been asked as a temporary measure to remove street-car travel from Spring street, while it is being altered and excavations for the new City Hall are being made. It is expected the laying of tracks through the tunnel will bar all other traffic for about ten days. Track crews will work twenty-four hours a day until the job is completed.

A hearing on a complaint that Yellow taxicab drivers are refusing to take passengers from the Southern Pacific and Santa Fe depots was continued for three weeks at the request of the cab interests.

Man and Wife Hurt When Car Mounts Curb

Morris Rauch, 46 years of age, owner of several local cafes, and his wife, Mrs. Wanda Rauch, of 953 West Seventh street, were injured yesterday in a traffic accident at Wilshire Boulevard and Rossmore avenue. Rauch reported he swerved to avoid a car that threatened to strike his machine head-on, and his car mounted the curb and smashed into a tree. They were treated at Receiving Hospital for cuts and bruises.

AUCTION OF SEIZED AUTOS

Today at 10 a.m. twelve automobiles and one truck confiscated under the National Prohibition Act will be auctioned off—for cash, not on credit. The sale will be on Commercial street between New High and Main streets.

EDITORS START SESSION TODAY

Chamber of Commerce Will be Banquet Host

H. C. Hotaling of National Association Here

Points Out Benefit to State from Convention

The annual meeting of the Southern California Editorial Association will open today at the Clark with H. C. Hotaling, executive secretary of the National Editorial Association, which will convene here in June, as an interested guest.

Mr. Hotaling arrived in Los Angeles from San Diego yesterday morning and registered at the Alexandria. During the day he addressed the journalism students of the University of Southern California, who were assembled at their fourth annual newspaper day.

During his stay in Los Angeles Mr. Hotaling will arrange preliminary plans for the convention of the national association. He is a firm believer in the benefit derived by a community from the visit of the hundreds of editors.

BENEFIT TO STATE

"We expect about 800 of our membership of 3000 to be here for the convention, which opens June 30 and continues through July 1 and 2," he said. "After the convention a two-weeks' trip through the State has been arranged. The result will be of great benefit to the State because of the opportunity for the trained newspaper men to observe your industries and growth and to write news and editorials on the subject for their newspapers. In 1922 the association went to Montana. In the next six weeks my office force clipped 1,000,000 lines of newspaper copy printed by papers whose editors made the trip. These conventions do much to spread about the country the facts concerning a certain section."

Mr. Hotaling's headquarters are at St. Paul, Minn., and he is editor and publisher of the Mapleton (Minn.) Enterprise.

The Southern California Editorial Association delegates will be entertained tonight at a banquet at the Los Angeles Chamber of Commerce, it was announced by B. H. Read, managing director.

SPEAKS ON FRANKLIN

Mr. Hotaling addressed the University of Southern California students on the subject of "Benjamin Franklin—the Father of American Journalism." Franklin was the first to suggest the use of illustrations, and was the first to publish a cartoon, as well as the first to sense the possibility of developing advertising in newspapers, Mr. Hotaling said. The great philosopher and patriot also established a string of paper mills, to insure the material in case war

(Continued on Page 2, Column 3)

...DIAN SAMSON PULLS AUTO WITH HAIR

...uled Car Hauled Down Street When Attached to Head

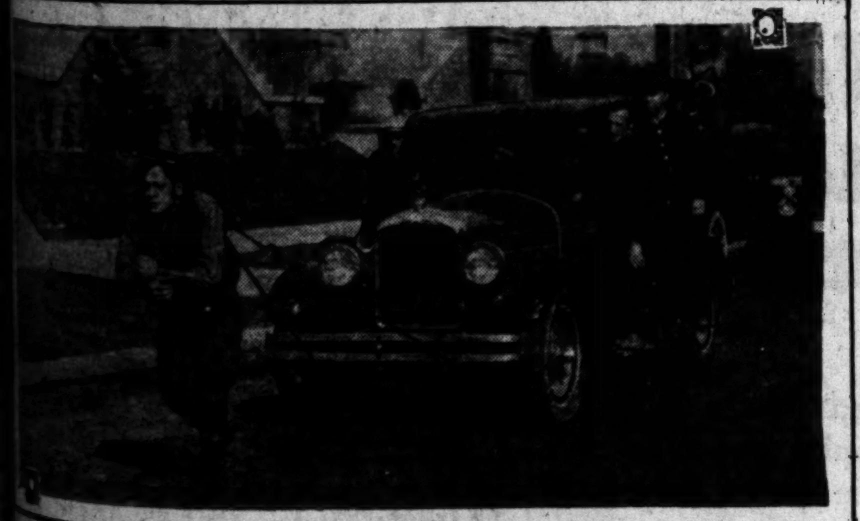

Showing How Easy it Is

Sailor Jack Miller demonstrates hirsute strength.

Imperial Potentate Here for Dedication

Honored by Al Malaikah Patrol

James C. Burger (right) Imperial Potentate of Mystic Shrine, who is in Los Angeles for ceremonies attendant in opening of new temple, and Louis M. Cole.

TEMPLE AWES POTENTATE

James C. Burger, Here for Dedication Tomorrow, Impressed by New Shrine Edifice

James C. Burger, Imperial Potentate of the Mystic Shrine, arrived in Los Angeles yesterday to conduct the colorful ceremonial tomorrow night in dedication of Al Malaikah Temple's magnificent new home at Jefferson and Royal streets.

The Shrine chief was met at the train by Potentate Louis M. Cole, Potentate-elect Dave F. Smith, Sim Crabill and the local temple's patrol, chanters and band in full uniform. He was accompanied from San Francisco, his last stopping place, by Leo V. Youngworth, a member of the Imperial Divan.

A parade, led by a squad of motorcycle officers and the uniformed organizations, preceded Mr. Burger to the Biltmore. There he was serenaded by both the band and the chanters and shortly thereafter was the guest at a luncheon in his honor given by members of the Al Malaikah Temple Divan.

VIEWS TEMPLE

In the afternoon Mr. Burger, accompanied by Potentate Cole, Mr. Crabill, Mr. Smith and a number of other Shriners, proceeded to the splendid new Shrine home for an inspection tour.

At the conclusion of the trip through the huge structure Mr. Burger declared that he couldn't say much.

"It is so vast and beautiful that it takes my breath away," he stated. "It is by far the greatest and most magnificent Shrine home in America, but it expresses the spirit of Los Angeles in every line and arch. You have everything in the world conducive to happiness here and now you have the most magnificent Shrine temple in the country."

The arrival of Mr. Burger, who was accompanied by his wife and private secretary, R. C. Hecox, gave final impetus to the plans for the dedication ceremonial which is to be the most brilliant and colorful affair ever conducted by the local Shrine.

A small army of workmen was busy all day yesterday and throughout the night putting the final touches to the splendid structure, and Mr. Cole announced that everything will be in readiness by tomorrow.

MANY REPRESENTATIVES

It is expected that nearly all of the 10,000 Shriners enrolled in Al Malaikah Temple will be present for the ceremonial and for a first glimpse of their magnificent new home. In addition, every temple in California will send representatives for the ceremonies. El Zaribah Temple of Phoenix also will send a delegation of five, including the Potentate, and individual nobles from every section of North America are expected to be on hand.

The ceremonial will begin with a business session at 7 p.m. At 7:30 p.m. will come the reception for the Imperial Potentate and those members of the Imperial Divan who are expected to be here.

The temple will be dedicated by Mr. Burger at 8 p.m. and the ceremonial session will begin at 8:45 p.m.

A prologue, symbolic of the effort and work which finally brought fruit in the construction of the building, will precede the ceremonial session.

Two Past Imperial Potentates also will be among the guests of honor at the ceremonial, it was announced by Mr. Crabill. They

(Continued on Page 2, Column 3)

RICH AUTO INVENTOR WILL WED

Charles Y. Knight to Take Mrs. Mamie C. Smythe as Bride Tomorrow

By a "Times" Staff Correspondent

PASADENA, Jan. 14.—Charles Y. Knight, Chicago multimillionaire and inventor of the Knight gasoline motor, will marry Mrs. Mamie C. Smythe, formerly of Waco, Tex., now living at 802 North Orange Drive, Los Angeles, it was learned today. The nuptials will take place tomorrow.

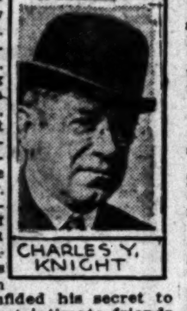

CHARLES Y. KNIGHT

No formal announcement of the engagement has been made but the news leaked out when Mr. Knight confided his secret to a few of his most intimate friends who attended a recent fashionable dinner at the Writers' Club in Hollywood, the only prenuptial affair attended by the couple.

Mr. Knight, who still receives large royalties from the foreign patents on his motor, said that after the wedding dinner at the Los Angeles Biltmore Saturday evening, the newlyweds will return to Mr. Knight's Swiss chalet mansion at 818 South Orange Grove avenue for four days and will then leave for a two-months' honeymoon in Chicago and Eastern States.

They plan to return to Pasadena for a short stay and then sail for Honolulu, returning again to this city to attend the wedding of Mr. Knight's daughter, Alice, and Bert M. Bougher, Pasadena agricultural expert. The Knights will then leave for a trip abroad.

MAXIMUM FIRE ENGINE SPEED SET

Twenty Miles Per Hour in Congested Zone is Limit in Future

A resolution limiting the speed of fire apparatus to twenty miles an hour at all times in congested zones and twenty-five in outlying districts was adopted yesterday by the Fire Commission. Dismissal from the department will be the penalty for violations of the new regulation.

The purpose of the legislation, it was said, is to safeguard pedestrians from being injured by speeding vehicles and to prevent accidents in the thickly congested areas.

Acting Captain Tebbetts, in charge of the firemen's school at headquarters, recently passed an examination for the permanent rank of captain with 100 per cent rating, the highest ever given in similar examinations, it was reported to the commissioners.

NEW COURSE TO BE GIVEN

Organization of a course in "psychiatric case work," including demonstrations and reports, will be completed at metropolitan college, University of Southern California, this evening at 7 o'clock, with Dr. A. J. Rosanoff in charge of this evening university course for social workers in the Transportation Building, Seventh and Los Angeles streets.

APPETITE OF ACTOR STIRS UP TROUBLE

Cook Ate Duck, She Says, and Accuses Film Girl of Keeping Trunk as Result

The appetite of Ricardo Cortez, motion-picture actor, became a subject of official inquiry yesterday when Miss Leonia Frucht of 1117 West Second street complained to Deputy City Prosecutor Concannon that her trunk and effects are being detained unlawfully by Miss Alma Rubens, motion-picture actress, of 1145 Wilton Place. Investigators were assigned to look into the matter and report. Miss Frucht formerly was a cook in the Rubens home.

Alma Rubens

"Somebody gave Miss Rubens three wild ducks," said the cook in telling her story. "I cooked them and served two of them to Miss Rubens and Mr. Cortez, along with the customary trimmings. The other one I ate myself. When Mr. Cortez was through with his duck he was still hungry, and Miss Rubens asked me to serve him the other duck. When I said I thought it was for me, she told me to get out."

RICARDO CORTEZ

She got, she said, and returned later to find the door bolted. She waited till 1 a.m., she said, when Miss Rubens returned, but the latter refused to permit her to remove her things until she gave up a front door key, which the cook asserts is mythical.

"I never had any front door key," she declared, "and she knows it."

IMPROVEMENTS AUTHORIZED

The State Railroad Commission yesterday authorized the South Park Water Company to spend $32,863 for improvements and betterments. The money was obtained by the sale of bonds recently authorized by the commission.

IOWANS PICNIC TOMORROW

Former residents of Decatur county, Iowa, will have a picnic all day tomorrow at Westlake Park.

RICH YEAR FOR CITY FORECAST

Commercial Board Speakers Hail Prosperity

Vast Sums to be Expended in Development

Leaders' Prophecies Heard by Three Hundred

Prosperity and progress assuredly are in store for Los Angeles this year by all the signs of the times, as interpreted last night at the eleventh annual dinner of the Commercial Board of Los Angeles by a banker, utility developer, oil expert, transportation leader and publisher. More than 300 persons attended the dinner, which took place in the Chamber of Commerce Building.

CHARLES F. STERN

Millions are to be expended here this year, according to these leaders, in projects, which caused Charles F. Stern, president of the Pacific-Southwest Trust and Savings Bank, who presided, to say:

"There will be more important developments in Los Angeles in 1926 than there have been for many years past."

WILLIAM SPROULE

"It will be no drunken prosperity," cautioned Henry S. McKee, president of Barker Brothers, the principal speaker of the evening, "but it will be the prosperity of sound growth and development. More than $100,000,000 will be spent here for development this year."

Chairman Stern announced that the board will organize in each of the fifteen Councilmanic districts a division of the body for research, study and broadcasting of the business and industrial problems of the community so as to have these problems better understood by the people generally and he asked the support of the public for the movement.

Other principal speakers at the dinner included William Sproule, president of the Southern Pacific Company; Edwin Higgins, secretary of the Chamber of Mines and Oil, and R. H. Ballard, executive vice-president and general manager of the Southern California Edison Company.

Mr. McKee spoke on "What Business May Expect in 1926."

He considered conditions not only from a local standpoint, but from that of the nation and the world as well.

McKEE SPEAKS

"Just about now," Mr. McKee enough in economic balance to be able to produce wealth on ad adequate scale. The production of wealth on a vast scale bythe united and harmonious operation of industrie in all parts of the world is what we mean when we speak of a condition of prosperity, if we mean anything at all.

HENRY S. McKEE

"The year 1926 seems to promise this condition for the first

(Continued on Page 8, Column 4)

The Lancer

by Harry Carr

THIS is another piece about concealing the charms of our California.

I didn't get it quite out of my system yesterday.

DOING OUR WORST

Nature did its very best to make Los Angeles a beautiful place.

We have done our best to make it an ugly one.

I venture to say that no large city ever put so little thought into the problem of making a city beautiful.

With the exception of the new public library, and the new county building, every one of our public buildings is a horror.

DREAMS OF BEAUTY

The Courthouse looks like a Noah's Ark toy town. The Hall of Records clinging to it, looks like an overgrown toad stool. The City Hall looks like a drunken architect's nightmare.

HERE'S ART

With the exception of the lovely and impressive monument to Fra Serra at San Fernando, our attempts at municipal beauty are dismally funny.

Most of our artistic endeavors have been concentrated at Pershing Park. We have there a fountain supported by marble infants who are unfortunately afflicted with dropsy; a queer-looking thing which I am informed is supposed to be a soldier of the Spanish War; and a dinky little pile which insults the memory of the men who died in the World War.

MARY'S IDEA

Los Angeles once had some most excellent advice from one who really knew.

From Mary Pickford. She once wrote for The Times some very remarkable suggestions for building a beautiful city.

They were ignored.

A STRIKING IDEA

One of her ideas was striking.

She said that the most beautiful harbor in the world ought to be our port at San Pedro—Los Angeles Harbor.

She pointed out that it would be just as easy to build beautiful warehouses—connected by some harmonious plan as to build ugly ones.

OH, GOSH!

I passed these suggestions on to a well-known shipping man. He snorted in alarm: "What's she want to do; plant geraniums?" he said.

From which I was forced to the gloomy conclusion that, while God may have distributed other things equally. He was singularly choosey when he sorted out the brains of the world.

CALL FOR PAVING PLANS

City Engineer Shaw has been directed by the City Council to prepare plans for the paving of Leland street from Seventeenth street to Hamilton avenue.

POWER USE SHOWS GROWTH

Municipal Bureau Increases Service by 100,000 Horsepower During Last Three Years

Graphically disclosing the tremendous rate at which Los Angeles is continuing to develop and expand industrially and commercially, Chief Electrical Engineer Scattergood of the Municipal Bureau of Power and Light, in a statement made yesterday, points out that the power load on the bureau's system has increased 100,000 horsepower or 66 per cent during the past three and one-half years.

On June 30, 1922, the end of the fiscal year immediately after the power bureau took over the former Edison distributing system in Los Angeles, it was stated, the connected power load on the bureau's system amounted to 151,000 horsepower. On January 1, of this year, it was pointed out, is now serving er consumers had a total connected load on the bureau's system amounting to approximately 250,000 horsepower, an increase of 66 per cent.

In pointing out that this increase presents a most accurate picture of the city's industrial growth, Mr. Scattergood explained that more than 91 per cent of the factories in Los Angeles are served by the municipal power bureau.

An indication of the rate at which industry is continuing to expand was given when it was pointed out by Mr. Scattergood that during the six months since June 30, 1925, the power bureau has added 430 active power services to its system, while, during the same period the connected power load on the bureau's system increased more than 16,000 horsepower.

The bureau's system as a whole, it was revealed, 8716 separate pow-power and light service through approximately 215,000 services, a number which has been increased by 15,000 during the past year.

Records of the power bureau up to June 30 of last year disclosed

(Continued on Page 2, Column 6)

CLUBS BACK PLAZA DEPOT

Representatives of Seventy Associations Indorse Plan Approved by Railroad Commission

Unqualified indorsement of the Plaza union railroad passenger depot, as ordered by the California Railroad Commission in 1921 and approved by the Interstate Commerce Commission on July 6, last, was given by the board of directors of the Affiliated Improvement Associations in a resolution made public yesterday.

This association is composed of the representatives of seventy Los Angeles city and county improvement associations. The resolution, which urges the Railroad Commission to reaffirm its union depot decision of 1921, is as follows:

"Whereas, certain interests have applied to the State Railroad Commission of California, asking for a rehearing upon the subject of the union terminal passenger depot for the city of Los Angeles, and

"Whereas, a complete and exhaustive study has been made in the past of all of the various locations and plans proposed, and

"Whereas, the State Railroad Commission of California ordered the construction of the union terminal passenger depot upon what is known as the Plaza site, in Los Angeles, and the United States In-

(Continued on Page 2, Column 2)

TOOT! TOOT!

What do you suppose happened to the Times Politeness Reporter yesterday when he undertook to find the politest traffic officer in Los Angeles? When he made left turns on Broadway and hairpin turns on Spring street and parked in loading zones and head-on and crossed traffic signals and did everything else that any unlucky motorist might do? Were they polite to him? Did they kiss him or kill him?

Read His Adventures in

THE SUNDAY TIMES, JANUARY 17

And watch for him today as you make your daily rounds—for each day he gives $20 in cash to the most polite person he meets.

FRONK SOUGHT IN SACRAMENTO

Check Suspect Believed to Have Retraced Trail

Auto Used in Flight North Left in Red Bluff

Bail on Two Indictments Set at $100,000

While two Los Angeles detectives were centering a search for J. K. Fronk, asserted $387,000 bank defrauder, in Sacramento yesterday, Superior Judge Hahn was signing the documents which set bail for Fronk's release, when he is captured, at $100,000.

News dispatches from the State capital gave the first intimation that local police believe they have obtained a definite clew to the Hollywood "financier's" whereabouts.

The two detectives, who would not give their names, were found searching a number of Sacramento hotels. They said they expected to continue to Red Bluff where the automobile Fronk is said to have used in fleeing Los Angeles was left in a garage. The search centered there, it was declared, when local detectives learned that a money order had been sent on the 4th inst., by C. L. Campbell, who i sdeclared to have accompanied Fronk north.

SAMPLE OF WRITING

While in Sacramento, the investigators obtained a sample of Fronk's penmanship from an automobile registration certificate on file at the State Motor Vehicle Department. The abandoned car was left with Charles Montanbon in a Red Bluff garage on the 7th inst. Montanbon said a man drove in, apparently in a great hurry, said: "I'll leave this car here" and went out. He never returned.

Under the personal direction of Chief Criminal Deputy Sheriff Wright, a detail of deputy sheriffs is combing the Sacramento Valley for some trace of Fronk. According to the information now in the hands of Wright, the much-wanted man doubled back from Portland, where he was seen several days after he fled from this city, and went into hiding somewhere in the northern valley. Chief Deputy Wright last night stated that two of his men have been north of Sacramento for several days but have so far been unable to unearth any trace of the fugitive.

Two grand jury indictments against the fugitive Fronk were returned yesterday, one accusing him of passing fictitious checks and the other charging grand larceny and embezzlement.

Orrison R. Ruddy is made joint defendant with Fronk in the fictitious checks indictment, which is made up of twenty-one counts totaling $188,870.19. Ruddy's bail was set at $2500, which is a reduction from the $10,000 on which he now is being held. In the other indictment, L. A. Landon, Hellman Bank branch manager, is the joint defendant. This indictment names two sums aggregating $22,800. Landon's bail was set at $1000.

The first indictment, that against Fronk and Ruddy, described asserted fictitious check transactions ranging between $3280.12 for the smallest and $19,075.88 for the largest, most of them being around $10,000 in amount. They were drawn on various local banks. On this indictment Fronk's bail was set at $75,000.

The second indictment charges Landon and Fronk with grand larceny and embezzlement in four counts, two of embezzlement and device, based on two transactions, two of grand larcenyby trick and one a check for $12,500 and one a check for $10,300, given by Fronk to the Hellman Bank in exchange for cashier's checks issued by Landon. The indictment declares that Fronk gave the checks and Landon accepted them for the bank, well knowing them fictitious, and that valid cashier's checks were given by Landon and accepted by Fronk in exchange. Bail for Fronk on this indictment was set at $25,000.

INQUIRY ENDED

The cases were conducted before the grand jury by Dep. Dist.-Atty. Bonner Richardson and the investigation lasted about a week. It was reported about the Courthouse that the names of several other bankers were mentioned by Landon in his testimony before the grand jury, and that the grand jury deferred action in the indictments in the expectation that evidence might be forthcoming connecting those men with some crime in connection with the case, but that such evidence failed to materialize.

Ruddy still is in jail in default of the $10,000 bail set by Justice Russill on a temporary complaint issued against him.

C. L. Campbell, the chauffeur who was reported to be driving Fronk northward on December 31 when they were stopped for speeding near Yuba City, was reported to be in Los Angeles yesterday. Reports from Marysville yesterday stated that officers there had seized a car believed to be owned by Fronk which had been left in a garage by Campbell.

NEW ROMANCE IN CINEMALAND

William Boyd and Elinor Fair, who were married secretly Wednesday at Santa Ana. Honeymoon plans are in abeyance due to work in pictures.

William Boyd and Elinor Fair, motion-picture players, yesterday announced their marriage. It took place at Santa Ana Wednesday with the assistance of Justice Morrison of that city, and was not an elopement, the couple explained, even though they told no one about it and took no one along. Both have been working for Cecil B. De Mille.

Their plans for a honeymoon are indefinite, owing to a press of work. Boyd is likely to go to work on the Metro-Goldwyn-Mayer lot and Miss Fair at the Lasky studio within a few days.

Miss Fair's real name was Elinor V. Crowe. She gave her age as 22 and her address as 3192 West Seventh street. Boyd described himself as 28, of 6129 Salem Place. Boyd has been married before, his wife, Diana Miller, now being the wife of George Melford.

I.W.W. RAID SUITS LOST

Actions Against City By Harbor Men Seeking Damages Thrown Out of Court

Ed Delaney, suing in behalf of himself and the I.W.W., lost his suit for $6500 against the city for asserted damages to I.W.W. property in the harbor district during raids in 1924 when Judge Frederick C. Valentine yesterday threw the case out of court on the ground Delaney had failed to make the required demand on the city prior to filing his action.

The court also nonsuited the suit of Andrew Kuljis, owner of the premises where one of the raids was said to have occurred, for $641 damages against the city.

Delaney asserted I.W.W. pamphlets and furniture of the headquarters were destroyed in the asserted riots, and he declared the city was responsible for having failed to furnish sufficient police protection to guard against the activities of the raiders, who were said to have swooped down on the offices of the organization.

Kuljis is the owner of property at 291 Twelfth street in the harbor district, former headquarters for the organization.

Attorneys for the city moved for a nonsuit of both cases on the theory that neither of the plaintiffs had presented claims formally to the city as required by statute.

The cases were called for trial several weeks ago and were taken under submission by Judge Valentine at that time to give him the opportunity to look up points and authorities on the city's motion for nonsuits.

PLAN FOR PLAZA DEPOT INDORSED

(Continued from First Page)

terstate Commerce Commission has unanimously verified and amplified the findings of the California State Railroad Commission in the matter and has further established the jurisdiction of the said California State Railroad Commission in the matter of the ordering of the construction of such union terminal passenger depot at the Plaza site, and

"Whereas, the citizens of Los Angeles voted some time ago and selected the Plaza site as a part of the Civic Center plan, and

"Whereas, there is every economic necessity for the building of a union terminal station in Los Angeles, and

"Whereas, the alternative plans now submitted by the railroad companies make it impossible to properly construct a co-ordinated transit plan, giving the people a proper rapid transit system except at an added cost of several millions of dollars;

"Therefore, be it resolved, by the board of directors of the affiliated improvement associations, city and county of Los Angeles, in regular meeting assembled this 13th day of January, 1926, that unqualified indorsement of the so-called Plaza site for the construction of the union terminal passenger depot is hereby given, and

"Further, that this association does hereby urge the California State Railroad Commission to confirm its previous findings and rulings and to renew its order for the construction of the union terminal passenger depot at the Plaza site.

"This resolution formerly presented by Director C. W. Hamilton and seconded by Director C. W. Horn, and unanimously adopted upon roll call vote."

TEMPLE AWES POTENTATE

(Continued from First Page)

are Henry Aikin and A. B. McGaffey.

Imperial Potentate Burger will remain in the city until Sunday, when he leaves for Albuquerque, N. M., and ultimately for his home in Denver. Tonight he will be the guest of Mr. Cole at a banquet at the Ambassador, which also will be attended by the other members of the local divan. At noon today he will be the honor guest at a luncheon to be given by local Shriners at the Biltmore.

The public dedication of the auditorium and pavilion is scheduled for the 23rd inst. Tickets for this will be placed on sale tomorrow at the Birkel Music Company. It will be one of the most elaborate affairs the city has ever known. George A. Fitch recorder of Al Malaikah Temple, stated that Shriners will be admitted to the ceremonial tomorrow night merely upon presentation of their 1926 cards.

EDITORS START SESSION TODAY

(Continued from First Page)

or disaster interrupted the industry, he said.

State Printer King, editor of the Hemet News, described to the students the sorrows and joys of running a country weekly, a field in which he has vast experience. The business management of a newspaper was the subject chosen by Harry K. Webster, business manager of the San Bernardino Sun-Telegram. Hints on editing a newspaper were given by W. Harold Kingsley, editor of the Torrance Herald.

The address of welcome was rendered by Ralph Holly, executive chairman for the day, and the speakers were introduced by Prof. Marc Goodnow. Luncheon was at the women's hall, and after discussions, the day closed with a dance at the Delta Delta Delta Sorority House.

At the Los Angeles Chamber of Commerce banquet tonight a special musical program, under direction of Florence Howard Millane, Los Angeles composer, will be a feature of the entertainment. "Oh, California Sunshine," a recent composition by her, dedicated to Los Angeles, will be on the program. Words to the song, which was first sung at the Diamond Jubilee in San Francisco, are by Violet de Besa. It will be sung tonight by Wesley Radford Daniels, with the composer at the piano.

FLORENCE HOWARD MILLANE

STREET SEPARATION

The separation of streets at the intersection of Los Feliz Boulevard and Riverside Drive and the shortening of the southerly corner of Los Feliz Boulevard and Riverside Drive to a 50-foot radius has been approved by the City Council.

PUPILS TO GET PRIZES FOR ESSAYS

Reforestation Association Will Give 101 Awards for Articles on "Trees"

Prizes totaling $500 are offered to Southern California school children in a new contest announced by the American Reforestation Association, designed to awaken general interest in the subject of restoration of trees to denuded areas. There will be 101 prizes in all, one of $100, one of $75, one of $50, one of $25, one of $15, one of $10, twenty of $5, fifty of $2 and twenty-five of $1.

To enter the contest no formalities are necessary. Contestants are to write an essay on "What I Know About Trees" and in addition make as many English words as possible out of the letters in the word "Reforestation." The words are to be arranged in alphabetical order and written on one side of the paper. The lists are then to be mailed to the contest department, American Reforestation Association, 428 Bradbury Building, together with the essays, on or before February 15.

The judges of the contest will be Mayor Cryer, Harry Chandler, Florence Collins Porter, Julia Ellen Rogers and George H. Cecil, according to the announcement.

HAYS NOTES PROGRESS IN SCREEN ART

Chief Here on Visit Says Year Has Produced Many New Writers and Directors

The greatest advance of motion pictures in 1925 has been the development of men and women able to tell a story well on the screen, declared Will Hays, president of the Motion Picture Producers and Distributors of America, on his arrival here yesterday for his semiannual visit.

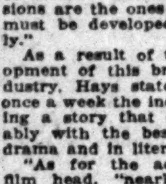

Will H. Hays

"So many capable directors and writers have come forward during the last year," said the film chief, "that every few weeks the public is shown a picture directed by a man whose name has never before been seen on the screen, or written by a scenarist who has never been heard of before. And these two professions are the ones in which ability must be developed almost entirely."

As a result of the rapid development of this branch of the industry, Hays stated that at least once a week the industry is producing a story that compares favorably with the best in art, in the drama and in literature.

"As for the acting," said the film head, "nearly any unprejudiced student will say that the best acting today is found in motion pictures. The camera is pitiless. The actor cannot imitate. He must be. He must cast his spell by actions, not by words or a beautiful voice."

Hays will remain on the Coast for several weeks.

FILM FOLK THRONG AT FUNCTION

Hollywood's 233 Club Fills Two Ballrooms at Biltmore in First Social Event

With a gala throng of more than 2500 persons in attendance, a crowd that necessitated the opening of a supplemental ballroom, the 233 Club of Hollywood last night at the Biltmore gave its first official social event since its formation a little over a year ago.

A complete list of those in attendance at the event would be but a 1926 edition of "Who's Who in Motion Pictures." Until well after midnight the huge crowd enjoyed their evening of merry-making.

Shortly after the opening of the ball at 8:30, the crowd had become so great that dancing was practically impossible in the main ballroom and scores of beautifully dressed women and their escorts promenaded the Galleria, while officials rushed arrangements to open a second ballroom. Herb Weidoeft and his music makers were pressed into service and the ball swung into full progress with two ballrooms.

An excellent entertainment program of vaudeville acts was offered during the evening and later many of the attending film luminaries were introduced. T. Roy Barnes was master of ceremonies. A buffet luncheon was served from 11 to 12 o'clock.

The 233 Club of Hollywood was organized a little over a year ago by nineteen theatrical men who were members of Masonic Lodge No. 233 in New York City. Masons connected with motion-picture and theatrical work in Los Angeles have sent the membership to 1350 with a waiting list of more than 300.

Plans are already under way by the club for the construction of a twelve-story club building in Hollywood to cost in the neighborhood of $1,500,000 and articles for the formation of a holding company have been placed on file in Sacramento. Work is expected to start upon the building in the next few months, it was learned last night.

Officers of the 233 Club are Edward Davis, president; Wallace Beery, William Koenig, Frank Lloyd and John E. McCormick, vice-presidents; Samuel Kress, treasurer; Raymond McKee, recording secretary, and Bryant Washburn, corresponding secretary.

MISS LOS ANGELES CARRIES AIR NOTES

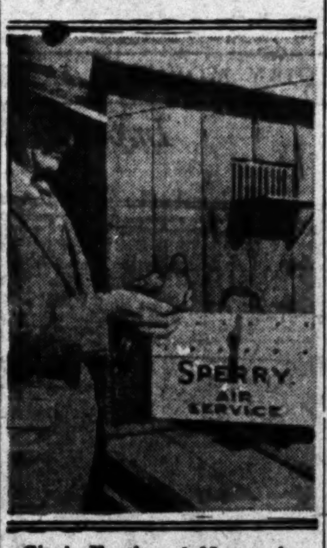

City's Feathered Namesake

Photo shows J. L. Eichelberger, southwest sales manager of the Sperry Flour Company, holding Miss Los Angeles.

Homing Pigeons Arrive Here to Represent City

Twenty-five young homing pigeons arrived here yesterday from the home loft of the Sperry Flour Company at Santa Cruz. They constitute the Los Angeles homing-pigeon loft of the Sperry company, the first of several such lofts to be established by Sperry in Southern California.

Six of the young flyers have been named Miss Los Angeles, Princess Hollywood, Prince Catalina, Mt. Lowe, Mt. Wilson and Orange Empire.

Other flyers have been named after the Sperry salesmen of the Los Angeles territory, who will use them for sending in orders from points on their routes to the Los Angeles office—to give Sperry customers "double-quick" service on deliveries. These flights will serve as training flights for the little air messengers.

The flock will also represent the Los Angeles territory in the annual homing-pigeon races held throughout the Sperry system, lofts also having been established at Santa Cruz, San Jose, Fresno, San Francisco, Oakland, Stockton, Sacramento and Santa Rosa, Cal.; Spokane and Tacoma, Wash.; Ogden, Utah; Portland, Or., and Honolulu.

NAVY RECRUIT TAKEN IN DENVER FORGERY

W. W. Ashe, chief of the United States secret service in Southern California, yesterday arrested Leo Russell Edwards at the navy base at San Diego on Denver advices accusing him of forging and cashing government compensation checks. Edwards had joined the Navy, it was said. He will be returned to Denver.

EASTERNER SOUGHT IN PHONE FIGHT

Mayor's Committee to Ask Pittsburgh Lawyer to Lead Drive Against Rate Boost

Charles K. Robinson, a well-known Pittsburgh attorney, will be asked by the executive committee of Mayor Cryer's telephone committee to conduct a local fight against increasing telephone rates, it was announced yesterday.

Mr. Robinson, it was stated, recently won a reduction of telephone rates in Pittsburgh amounting to $500,000 per year over a period of six years. The Pittsburgh phone company forced to grant the reduction was a subsidiary of the American Telephone and Telegraph Company. Whether Robinson will accept the local invitation is not known.

The decision to obtain the services of Robinson was made following a reorganization of the telephone committee. The executive committee yesterday also adopted a budget calling for $75,000 to finance completely the campaign against increasing telephone rates. The plan for raising the fund contemplates assistance from both the city and county. Plans for carrying on the campaign were also prepared at yesterday's meeting.

GROWTH SHOWN BY POWER USE

(Continued from First Page)

that of all the large power consumers in the city, the firms engaged in the manufacture and preparation of food products lead the list.

There were 1212 food-products firms taking service from the bureau with a total connected load of 35,652 horsepower. Those firms included bakeries, meat packers and markets, bottling works, creameries, wholesale groceries and ice-cream manufacturers.

More than 24,000 horsepower of electric energy was being used to operate the machinery and furnaces of 528 different firms engaged in the metal-working industry, it was stated.

Wood-working industries to the number of 332 were connected to the bureau's system and had a total connected load of 19,656 horsepower. Those firms, it was stated, included furniture manufacturers, cabinet works, lumber and planing mills and sash-and-door works.

Other large industrial power consumers were textile mills, using 2047 horsepower; automotive works using 7378 horsepower; laundries, cleaning and dying works using 6875 horsepower; rubber and tire manufacturers using 9706 horsepower; oil refining and production works using 12,586 horsepower; newspapers and printing shops using 7757 horsepower, and manufacturers using 1588 horsepower.

Large buildings requiring power service figure as the second largest class of consumers. Of these there were 1389 on June 30 last year with a total connected power load of 34,695 horsepower. Those buildings, it was stated, included the office buildings and the larger apartment-houses, churches, hotels, clubs, schools and stores.

"Footsavers"

EXCLUSIVELY at INNES

As exclusive agents in the Southwest for these splendid shoes, we emphasize their exceptional merits. Special arch, narrow heel, and combination last contribute to their comfort.

"Snappy"—Blonde kid,
White Kid.......$13.50
Black Satin...... 12.50
Black Kid....... 12.50
Patent 12.50

INNES SHOE CO.
642 BROADWAY
6501 Hollywood Blvd.
432 E. Colorado, Pasadena

ROSE RIDS RATS ROACHES

Nothing to sell but Service.

A National Institution with Sixty-six years' experience.

Write or phone for references.

ROSE RAT EXTERMINATOR CO.
Douglas Bldg, L. A.
Est. 1860.

Southern California MUSIC COMPANY
806 and 808 So. Broadway

Chickering

All Pianos (without exception) are modeled from the Chickering—and have been for one hundred years. If there is the slightest doubt in your mind as to which is the master instrument of today, why not COMPARE them? The Chickering gladly offers itself for any comparison you choose!

The AMPICO

The Chickering may be had with the AMPICO, that marvelous mechanism which places at your instant command all the artistry of the world's greatest Pianists!

Your are welcome to hear and play the AMPICO in the Chickering in the Salon of the Southern California Music Company.

BEVERSTEIN'S TUBERCULOSIS TREATMENT

A Vegetable Compound that is producing highly beneficial results in the treatment of TUBERCULOSIS of the Lungs and Bronchial Tubes

$4.00 PER BOTTLE

Containing a full week's treatment
Prepared and Distributed by
BEVERSTEIN MEDICAL COMPANY
232 Alfred Street
ELKHART, INDIANA.

Clearance Sale

Nettleton and Miller-Cook Shoes at Greatly Reduced Prices

Reductions as low as practically cost will apply to Shoes and Oxfords offered in this sale of broken and discontinued lines.

We clean house yearly and offer these men's fine shoes to the public at ridiculously low prices in order to make room for new Spring goods. Every value is a 100% fine shoe and should merit the attention of every man.

Save money by buying NOW!
Sale begins Friday, January 15th

The Nettleton Shop
432 West Sixth Street

Bullock's Closes at "One o'Clock Saturdays"

4000 Pieces Glove Silk Underwear Special for Saturday Morning (Not Today)

One of the foremost important Underwear Events at Bullock's during January! Glove silk Underwear of qualities utterly dependable, from two of the best known and leading manufacturers. Every piece an amazing value. Vests and Bloomers of medium and very heavy weight—Step-ins, Chemise, Closed Union Suits, Athletic Union Suits and sports Bloomers, long, short and open style. These are the items composing this immense collection. Savings of a most unusual nature are involved.

Vests are $1.95 and $2.95
Bloomers, $2.95 and $3.95
Step-ins are Priced $2.95
Athletic Union Suits, $3.95
Chemise, $2.95 and $3.95
Open Style Bloomers, $2.95
Sports Bloomers at $2.95
Closed Union Suits, $3.95

Glove Silk Underwear, Bullock's Fourth Floor

Pottery Vase Lamps $2.95 Complete for Saturday

Another shipment to take care of the insistent demands of those who were unable to buy at the last Bullock selling.

Prepare to shop early! Luminous colored pottery vase lamps with bright imitation chintz shades to harmonize. Several different shapes, $2.95 complete—Saturday morning.

—Lamps, Bullock's Sixth Floor.

For Saturday Morning— Felice Girdles at $3.00

These are fashioned of fine sateen with an elastic band around the top which clings to the figure when one is sitting. Fine surgical elastic at the sides gives pliability. Lightly boned. Hooking down the side front. Just the garment for the college girl or small woman. Sizes 24 to 32 at $3.00, Saturday morning.

More of those Dainty Lace Brassieres for Saturday Morning at $1.45 each

Lined with net and finished with ribbon straps. Sizes 30 to 38 at $1.45.

—Corset Section, Bullock's Fourth Floor.

Saturday A Collegienne Pump, Blonde Kid, $10

Here is one of the smart spring models from Bullock's Collegienne Shoe Shop. In the fashionable blonde kid with accents of tan.

Notice the pretty heel and the interesting step-in effect.

Sizes 2½ to 7 at $10.00, Saturday morning.

—Collegienne Shoe Shop, Bullock's Fifth Floor.

Bullock's January Linens

Buy table linens Saturday morning—January Linens afford important savings! 200 linen breakfast sets (round thread oyster white linen crash with fast color borders) $2.35 set. 44 inch cloths with four napkins.

12½x12½ inch hemstitched linen tea napkins, $3.35 dozen.

17 inch bleached Irish linen damask napkins, $3.35 dozen.

2x2 yd. Irish linen pattern cloths, $3.95 each. 20 inch napkins to match, $4.95 dozen.

68 inch heavy weight linen table damask (bleached and silver bleached), $1.95 yd.

Buy linens Saturday morning, January Linens, Bullock's Linen Room, Second Floor

White Basket Weave Coating, $2.65 Saturday

A smart fabric for typically Californian sports coats. A homespun weave that will not muss easily. If you make your selection Saturday morning you will realize worthwhile savings. 54 inches wide. Exceptionally priced at $2.65 a yard.

Woolens, Bullock's Second Floor

Silk Underwear Is Drastically Reduced, for Saturday Morning

Gowns, Chemise, Three-piece Bandeau Sets, Caps, Garters, Step-ins—all take deep reductions for the last Saturday morning of Bullock's Annual January Underwear Event.

Chiefly undergarments of which there are only a few of a kind, so the variety will be wide and the price range great. 150 of them, Saturday morning (not today) at deep reductions.

The Underwear Section, Bullock's Fourth Floor

850 Prs. Imported Novelty Cuff Kid Gloves, Saturday at $2.85

Smart Gloves of foreign make fashioned of fine, soft kid in flare or turn back styles. Exclusive styles featuring both overseam and pique sewn seams.

Trimmings include embroidery, metallic lace cuffs, printed suede or perforated cuffs in various designs. Shades of beaver, tan, mode, sable, brown and black and white. Not every size is available in each color and style, but all sizes included.

Gloves, Bullock's Street Floor

Children's 7-8 Sox Special Saturday Morning at 35c Pair

These English ribbed lisle sox are usually considerably higher in price. In brown, Russian calf, cordovan, green, golden tan, champagne, Copenhagen blue, red, black and white. Sizes 7½ to 10, Saturday morning at 35c a pair, or 3 pairs for $1.00—at Bullock's.

Children's Hosiery Section, Bullock's Fifth Floor

Many Yards Lustrous Silks $1.65 For a Saturday Morning Selling

When shopping for silks in January you naturally turn to Bullock's for it is here throughout the month that fashionable silks are featured at prices extraordinarily low.

Presented in this event of values are silks, dependable, desirable and appropriate for the new season. Among these are printed crepes, crepe Georgette, canton crepe, crepe de Chine, satin crepe, radium and striped and checked tub silks. All are offered at the extremely low price of $1.65 a yard.

Silk Section, Bullock's Second Floor

1800 Armand Cold Cream Powder Compacts at 45c Each, Saturday

This desirable powder compact is priced much below regular for Saturday morning selling. Gold finished or gunmetal cases hold a compact of this excellent cold cream powder that has such splendid adhering qualities. Ideal size for purse. Individual puff and large mirror. Unusual at 45c each.

Toilet Goods, Bullock's Street Floor

11-in. Brass Bowls, $2.95 for Saturday Morning—

A special price for these handsome Chinese bowls.

Engraved inside and outside. Complete with a handsome jet black wood standard — carved interestingly.

Smart for California fruits and flowers. 11 inch bowls with standard, $2.95.

Art Gift Store, Bullock's Second Floor

Silk Umbrellas, $3.45 for Saturday Morning

Good-looking silk umbrellas with short stubby handles of wood or bakelite finished with silk cords or leather handles. Made over ten-rib frame with steel shank. Bakelite tips and ferrules.

In red, green, purple, navy, taupe, maroon and black. Very specially priced for Saturday at $3.45.

—Umbrellas, Bullock's Street Floor.

Wool Batts Reduced for Saturday, Some $1.75 ea.

Of finely carded soft wool. Made in sheets—72x84 inches—three weights all reduced.

1 pound wool batts reduced to $1.75.
2 pound wool batts reduced to $3.75.
3 pound wool batts reduced to $5.25

Mattress Covers Reduced, $1.65 ea.
Made of heavy unbleached muslin. To slip over large or small mattresses.

Quilted Mattress Protectors, $2.75
Reduced from a much higher price! 54x76 inches. Made well.

—Bedding Section, Bullock's Sixth Floor. Telephone BRoadway 6900, ask for "Order Board"

12 oz. Box Chocolates Saturday Morning, 50c

Various centers, various flavors. Coated with dark chocolate! A special pack—each piece done up in waxed paper neatly.

This Bullock's Saturday morning candy special has quite a clientele! Buy a box for the week-end Saturday morning.

—Candy Section, Bullock's Street Floor.

Friday and Saturday Feature

Boys' New Spring Suits at $17.75!

An important January event begins today in the Store for Boys, Bullock's Fifth Floor.

New spring suits from the East will take the especially low price of $17.75. Suits of Bullock quality. Well tailored of good woolen fabrics.

In the fashionable spring shades of soft gray-lavender, gray-blue, green with an invisible overplaid and other interesting mixtures.

Each Suit Has a Pair of Long Trousers, a Pair of Golf Knickers, Vest and Coat

So well finished, too, in every detail. No wonder Bullock's calls them "eventful" at $17.75.

Sizes for Boys 7 to 18 years

—Store for Boys, Bullock's Fifth Floor.

PUBLISHERS
THE TIMES-MIRROR COMPANY
OFFICERS
HARRY CHANDLER, Pres. and Gen. Mgr.
MARIAN OTIS CHANDLER, Vice-Pres. and Secy.
FRANK X. PFAFFINGER, Treasurer
HARRY E. ANDREWS, Assistant General Manager and Managing Editor
DIRECTORS:
Harry Chandler, Marian Otis Chandler, Frank X. Pfaffinger, Mabel Otis Booth, Harry E. Andrews.

Los Angeles Times
EVERY MORNING IN THE YEAR
DAILY FOUNDED DEC. 4, 1881—45TH YEAR

Average for every day of December, 1925..147,262
Sunday only average for December, 1925....209,849
Average every day gain over December, 1924 3,960
Sunday only gain over December, 1924..... 11,644

OFFICES:
New Times Building, First and Broadway.
Branch Office No. 1, 621 South Spring Street.
Washington Bureau, 504 Hibbs Building.
Chicago Office, 360 North Michigan Avenue.
New York Office, 225 Fifth Avenue.
San Francisco Office, 742 Market Street.
Paris Office, 120 Rue Saint Honore.
In addition to the above offices, The Times is on file and may be found by European travelers at the following places:
420 Rue St. Honore, Paris.
138 Fleet St., E. C. 4, London.
Hotel Excelsior, Rome.

LOS ANGELES (Loce Ahng-havl-ais)

MEMBER OF THE ASSOCIATED PRESS
The Associated Press is exclusively entitled to the use for republication of all news credited to it or not otherwise credited in this paper and also published here within.

The Times aims at all times to be accurate in every published statement of fact. Readers who discover any important inaccuracy of statement will confer a favor by calling attention of the Editorial Department to the error.

STILL KNOCKING
Some folks think they hear opportunity knock, but when they go to the door they find it is only the installment man.

KEEPING THE PEACE
The man who preaches the gospel of concession would make a good peace officer. He is better than the one who thrives on argument.

SEEING SERVICE
The London tailors are telling the men that coats will be worn longer. They can't be worn much longer than the one we bought to go to the world's fair.

BITTER SWEET
William Allen White predicts that the bitter-enders are about due for their bitter ending. And for the great American public that will be what they demand—the happy ending.

TREATED LIKE MONEY
Hard to see why France should be so incensed at that gang of counterfeiters in Budapest. Certainly they paid the franc the highest compliment anyone has paid it in a long time.

NOT DISCIPLINARY
The director of the Royal College of Music in London urges that the study of music be made compulsory because of the disciplinary effects of music. Nobody will have to ask his opinion on whether or not jazz is music.

WEARYING THOUGHT
Turkey could hardly be in more of a pother about Mosul if the name of the place were Mosul Shoals. But it is hoped the arguments won't be so long-drawn-out as that. The Turkish view of it seems to be that the British lion is the modern Turkey gobbler.

ANOTHER PRINCETON MAN
It seems that a former Princeton professor is now looking after the finances of Poland. The Princeton educators do not hesitate about mingling in world affairs, but it calls for something more than a college training to straighten out the money matters of some of these foreign peoples.

FLEAS IN THE SNOW
According to a nature writer, fleas are to be found in snow. Possibly they are not very terrifying, but there is at least no warrant for worrying over them in the Los Angeles sector. Just for ourselves we can hardly imagine anything more intangible than the footprints of a snow flea.

THE RUBBER MARKET
Some citizens are fussing as if they thought it a crime because the British are able to fix the price of rubber. What should we be doing now for tires if the British hadn't planted rubber when they did and when we didn't? John is hardly a felon because he happens to be in position to "bull" the rubber market. We can do better by going ahead and creating plantations of our own and so destroying the monopoly.

CUTTING THE RATES
The Democrats are inclined to wrangle over the range and volume of tax reduction to be achieved. Where the Republicans wish to take off the Democrats would put on, and vice versa. The White House occupant will permit a grim smile to steal over his features at this embroilment. He has promised himself and the people a substantial lessening of the tax burden and the minor details will not greatly concern him. He cares not about the glory or credit as long as the taxpayer gets the relief.

PERILS OF CIVILIZATON
An eminent physician intimates that civilization is to blame for most of our grievous ailments. The big run of our cancer and pneumonia cases are primarily due to our habits or mode of living. The way we dress, the way we eat, the hours we keep and a few other items associated with what we call modern civilization all have their bearing upon our physical being. The original American, the native Indian who lived much in the open and dined and dressed simply, was a fine specimen of strength and prowess, until he fell for the white man's advantages.

LIGHTS OF BROADWAY
The new Mayor of New York is a native son and considered a wise bird, but he has the idea that he can clean up the big city without the use of trick or device. He will not use plain-clothes officers in hunting vice or trapping gamblers and no women will be used as decoys in any of the police operations. If there are not enough uniformed police to keep the town in order he will have more of them, but they will all work on regular lines. There will be no masking, muzzling or sleuthing. He is especially bitter against the use of women as traps. The idea of luring citizens into wrong for the purpose of making arrests impresses him as being a crime of itself. This policy must seem freakish to the old-timers in Gotham. Possibly the new Mayor doesn't want the city too clean.

PAY AS YOU GO!
"Why not pass some of the war-debt burden on to the next generation?" This question, carrying with it a seductive suggestion, is asked in various forms by the Democratic and mongrel opposition in Congress. Those who propose such a system argue that if the national debt were to be paid off more slowly taxes would be lower.

A good reply to this suggestion appears in the current issue of the Saturday Evening Post: "We are not so poor that we need to pass on to the next generation a debt of this generation in order to run a decent government for this generation."

Pay as you go is a good Anglo-Saxon maxim. A business that is run continually on borrowed money generally goes under when confronted by a financial and industrial crisis. A sound business policy requires that debts shall be eliminated as rapidly as possible, that a close watch shall be kept on expansion wholly on borrowed money. This maxim applies with equal potency to governments. France's present financial condition is in part the result of a policy that had been pursued for fifteen years before the World War. During that whole period the French government, already tainted with Socialism, did not collect enough annually in taxes to pay the annual expense of government. A system of borrowing came into vogue; and it was not difficult for the government to borrow because French national bonds were then considered a good investment by French taxpayers.

When the war came the government was already carrying a heavy bonded debt; and when the war was over the French taxpayers insisted that the government should continue its borrowing program, because it made taxes lighter. But the time has come when no lenders appear; and France must now meet the installments on the money borrowed before the war, during the war and during the years of reconstruction. The present generation must pay, in addition to its own debts, those incurred by a generation that has passed. The debts of the fathers are visited on the second and third generation.

At the present time our national government is discharging the national debt at the rate of about $800,000,000 yearly. The Democrats and mongrels of the opposition propose that these payments shall be cut in half, and aver that taxes would thus be lowered. But when one observes the readiness with which this same opposition votes for appropriations of doubtful public utility one discovers that the only result would be that the money which now redeems national bonds would go into the pork barrel.

As the Saturday Evening Post points out, "Twenty billion dollars paid out means substantially $20,000,000,000 more productive capital. This is the prime reason for our rapid rate of payment of the national debt."

The argument that we should not pay off the debt any faster than our debtor nations are discharging their debt to us is wholly fallacious. Why should we imitate the errors of our debtors? Much wiser is it to profit by their mistakes.

Millions of fathers and mothers in this country are now producing and saving in order to provide a competence for their sons and daughters. What regard do we have for a father who contracts debts for an unborn son to pay? Yet that is the policy we would pursue if we permitted the opposition in Congress to defeat the present budget policy of the administration. It may sound plausible to say that we fought the World War for the sake of our posterity; but the fact is that we took part in that struggle to preserve what was then, and is now, our own. We refused to accept military dictation from another people. That did not concern our sons and daughters as immediately as it concerned ourselves.

Pay as you go is the American plan. Let each generation limit its expenditures to its actual income. Leaving the debts of one generation as a legacy to the next is a policy that is not likely to cause our sons and grandsons to hold us in grateful memory.

PAUL PRY
We sometimes think we are inspected to death. We have inspectors for our milk. We have inspectors for our meat. We have inspectors for our elevators. We have inspectors for our roads and for our plumbing.

A man may not teach without being turned inside out and the inside of his mind looked over. He may not doctor his fellows without having his medicine case pried open and his mental processes observed.

The discouraging part of all this inspecting and overseeing is that frequently it is incompetent. If Paul Pry had been on his job at Pasadena before the parade on New Year's and had properly inspected the stands hundreds of limbs and backs would not have to be mended.

If just a few more nails had been driven a little deeper and more lateral braces had been placed a good many stitches would have been saved and miles of bandages would not have been unrolled.

We enjoy boasting our freedom. We want the privilege of talking and doing as we please. We are obsessed with our liberties and resent anyone scrutinizing our opinions.

We regard the Declaration of Independence as our own personal property and have a notion that it supersedes and fulfills all law. And we hold as pernicious officialdom any interference with our so-called rights.

But every man is tied up with every other man. He has to live with reference to every other. He may not drive a nail, or even fail to drive a nail, without having the destiny of his neighbor hanging on it.

And the grand jury seems to think it its special duty to investigate any individual who will not be considerate of his fellows.

Einstein and Moses are equally right about it. Everything and everybody are relatives—whether constellations or brothers.

We are all geared together. Isolated independence is impossibility. It is more—it is crime.

THE DIVORCE MILL
There were less than 700 divorce cases in the legal mills at Reno last year. This is the smallest number known since Nevada put in a bid for the nation's divorce business. We have nearly that many in some single months in Los Angeles and heaven knows we are not seeking records in this line. Some of the Reno lawyers are said to be packing away their shingles or hunting other fields for their talents.

Atlas

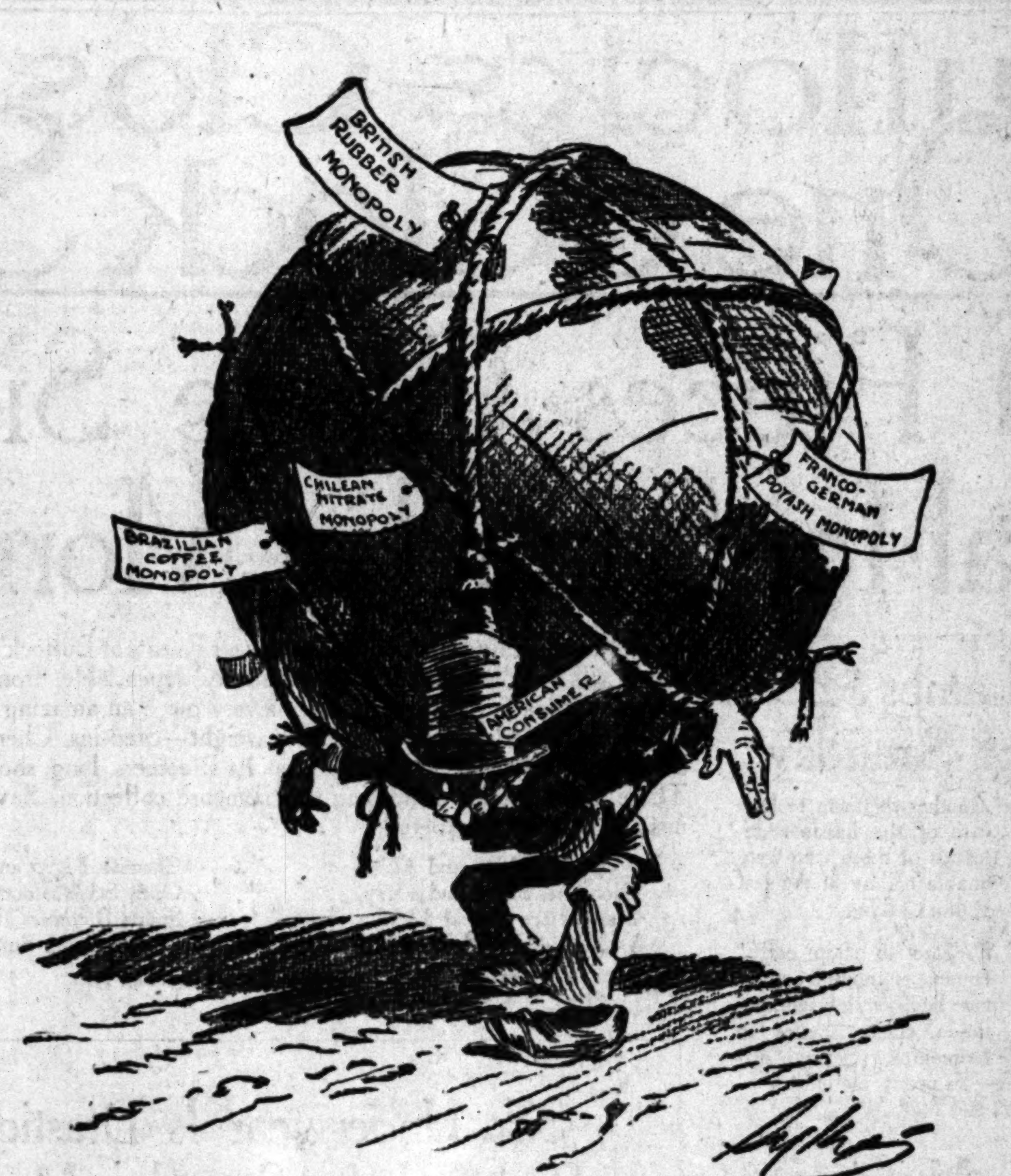

[Copyright, 1926, by Public Ledger Company.]

THE MOTOR TOLL
While most of the large cities in this country report a considerable increase in the number of persons killed in automobile accidents during 1925 as compared with the figures for 1924, Los Angeles shows a marked decrease, and this in spite of the growing number of cars which has made the traffic problem of this city one of the most serious to be found anywhere. The total number of deaths resulting from such accidents in this city last year was 271, while in 1924 it was 330. Fifty-nine less human lives were sacrificed to the modern Moloch in 1925 than in the previous year. This is the result of the operation of the best traffic plan yet devised by the officials of any city in the country and, in a way, is a good showing, though the motor toll was frightful enough, and it is to be hoped that it will be still further reduced this year.

A year or two ago Los Angeles was regarded as one of the most congested and dangerous cities in the United States from a traffic standpoint. Visitors who came here from other cities were amazed by the hurry-scurry spectacle, the frightful jams and the way motor vehicles plowed through the crowds at the crossings. Many of these visitors regarded the traffic situation here as utterly hopeless. Today our pedestrian rules and boulevard and school stops, though still working rather imperfectly and attended by an occasional accident, are the admiration of new-comers, who see in our general traffic system the best to be found in the whole country.

Chicago, Detroit and Philadelphia report a far greater number of deaths from automobile accidents in 1925 than in the previous year. In Chicago the increase was eighty-four deaths. It is remarkable that that great city, with its crowded streets, its hundreds of thousands of automobiles and its 3,000,000 people, should have no pedestrian ordinance of any sort. Of course, this neglect on the part of the city authorities has resulted in a vast amount of "jay walking" and many needless accidents. Los Angeles has proved that a strictly enforced pedestrian ordinance is a life-saver. The people quickly became accustomed to the rule by which they were required to wait upon signals before walking across a street in the downtown district and soon came to see that, instead of this wait being a consumer of time in getting from place to place, it really expedited their movements, as the wait was very short and it was followed by clear passage in which they could spurt ahead as fast as they pleased in the good old American way. People who complained at first of having to "walk a chalk mark" have come to see that this sort of walking is far more comfortable than the old haphazard style of crossing a street, and far less dangerous.

Our system has shown distinct advantages in other ways. According to Traffic Bureau figures, the adoption of the present regulations has resulted in a 50 per cent increase in the capacity of downtown intersections, which in money value is equivalent to the expenditure of millions of dollars for street-widening or overhead crossings.

Few other Pacific Coast cities showed any decrease in the number of motor fatalities during 1925. In San Francisco the total dropped from 103 to 99, but in all the other large cities save Los Angeles there was an increase of mortality from this cause. In this as well as in all other urban centers there should be more and more public co-operation in securing the observance of safety rules. It is good to see that our California women are campaigning to this end. All should unite in this humane work.

He Knows
Mr. Coolidge, at first hand, has forgotten more about dirt-farming than many theoretical agrarians ever knew.—[Philadelphia Ledger.

THE JUNK HEAP
Making a living is one of the all-absorbing questions of the hour; but keeping alive—dodging cars, side-stepping accidents, escaping death—seems to be of some importance.

It is estimated that "100,000 men, women and children met accidental death in the United States last year." This is the finding of Roger Young in a recent issue of Success Magazine.

Two hundred and seventy-five deaths a day or one every five minutes are the year's constants. That siren screaming through the streets driving cars to the curbs is death on its hilarious way.

The value of a human life has been variously appraised by the courts. Lives have been fixed at $150,000. Mr. Young's average estimate of a life is $10,000.

Then $1,000,000,000 worth of humanity was blotted out with nothing to show for it last year. Our system of disposing of humanity is effective. To this may be added $10,000,000,000 worth of maimed and incapacitated man power.

We maintain our annual junk heap of humanity at rather a high figure. Graveyards fatten upon our indescribable haste. Undertakers flourish upon our confused hurry.

California is the healthiest place in the world to live; but we maintain a fair average of mortality with the remainder of the world by our accident enthusiasms.

A battle with an equal number of casualties, or even a war with such sanguine results, would attain major proportions. The Balkans are not the only states that trifle with human life. Some of "Creecy's Fifteen Decisive Battles" would shrink into insignificance in comparison with our accident mortality.

Policemen and automatic signals thrust out their arms to stay us in our madness at every intersection. And we chafe and scold at the law's kindly hands trying to hold back gibbering death.

The junk heap costs too much!

JUST AS THE TWIG IS BENT
By James J. Montague.

When little Tommy plays "for keeps,"
His undeveloped soul he steeps
In greed for gain, and by and by
A wicked willow he will ply,
In the pursuit we call baseball,
And he'll be a professional.
And all because his simple mind
In youth was evilly inclined.

When little Willie starts to drag
Around the course a caddy bag,
And for this service takes a fee
From people twice as large as he;
Already has the child begun
To think that sport and gain are one,
And presently he'll sink so low
That he will finish as a "pro."

When little Cedric bets he'll win
The football game he's playing in
And makes a nickel, he will blur
His standing as an amateur.
And by and by he'll only play
The pastime for mere sordid pay,
And, without any sense of shame,
Draw down ten thousand for a game.

All these three youngsters might some day
Be digging ditches, making hay,
Or toting bricks up ladders tall—
And not be called professional.
Then each could play his favorite game
Without a single blush of shame.
But in their youth they went astray.
Pure sport, alas, has had its day!

[Copyright, 1926, by the Bell Syndicate, Inc.[

MINISTRY BY MAIL

By The Foothill Philosopher

"Have you lived all your life in this God-forsaken country?" asked a tourist of an aged "hayseed" in the Ozark Mountains. The old man leaned up against the rail fence, stretched his arms and yawned.

"Well, no—not yit," he drawled.

There are men who refuse to believe that they are useless to the world so long as God grants them life. They hardly allow themselves to become tired—and they never retire. Southern California boasts several of such men. One of them is Dr. George E. Littlefield, who lives on Cliff Drive near Santa Barbara.

Although nearly 90 years old, Dr. Littlefield is as interested today in trying to make humanity happy as he was when his sermons and lectures were heard and applauded by thousands. Today his voice is seldom heard in a public hall, but his "Ministry by Mail" is unique in the religious history of the Southland.

"I planted a rosebush against the wall surrounding my yard," said Dr. Littlefield. "The bush grew to the top of the wall, leaned over the wall and some of the petals from the red roses fell into my neighbor's yard. This inspired me with an idea. I had given a great part of my life to the study of economy. Why should rose petals be wasted? Why not pick them up and send them to those who need to be reminded that there are roses in the world?"

So. Dr. Littlefield organized the Red Rose Fellowship, electing himself president, vice-president, secretary and treasurer. Every morning he goes to his typewriter and pounds out scores of messages of blessing and cheer and, inclosing them in envelopes, together with petals from the roses in his garden, sends them, care of Uncle Sam, to hospitals, prisons and other institutions inhabited by persons who need to be reminded that there is something beautiful and good in life, even at life's worst.

And hardly a day passes that this man, who ministers to men by mail, does not receive scores of letters telling of the thrill of joy that came to the fortunate recipients of the sermons brought to them by Uncle Sam. There are so many ways to serve one's fellow-men!

INFLATION
"Inflation," said Oscar Wells, president of the American Bankers' Association at a dinner in Birmingham, "makes the people it's practiced on think they're prospering wonderfully and then —smash!

"Governments that inflate their currency are no better in any way than the ham-fat actor.

"A ham-fat actor stopped before a barber shop. The sign over the door said: 'Shave, 25 cents. Hair cut, 50 cents.' He read this sign, then he walked in.

"'Prithee, friend, he said to the barber, 'couldst shear about 50 cents worth off this pate of mine?'

"'Sure, Mike,' said the barber, with a loud laugh.

"So the actor sat down in the chair and soon the job was done. Then he got up again and put on his hat.

"'Hast taken just half a dollar's worth of hair, sirrah?' he said.

"'Sure, Mike.' And the barber laughed louder than before.

"'Well, then, keep it for thy trouble,' said the actor, 'and so, friend, give ye good day.'"—Exchange.

Desired His Recovery
Clarence: I told your father that I just dote on you.
Clara: What did he say?
Clarence: That I should get an antidote.—[Exchange.

LETTERS TO The Times

Popular Reindeer
BUENA PARK, Jan. 11.—[To the Editor of The Times:] It is the wish of the Buena Park Chamber of Commerce that you be given the most hearty thanks for the publicity given Buena Park in connection with having Santa Claus and his reindeer stop in Buena Park.
BUENA PARK CHAMBER OF COMMERCE.
R. Nelson, Secretary.

Calling Us Down
LOS ANGELES, Jan. 12.—[To the Editor of The Times:] An editorial in your issue of the 11th inst., headed "Keepers of Conscience," is so palpably illogical and unreasonable as to cause me to wonder from what source you are drawing your editorial inspiration and sense of fair play.

No one of intelligence has claimed that "the soul and conscience of the republic would be in much better hands in the back room of a saloon." There isn't an intelligent advocate of a modification of the Volstead Act who could be induced to vote in favor of the return of the saloon.

Under prohibition, so-called, the almshouses and poorhouses have enjoyed their most spectacular "prosperity." There are facts and figures to back up this assertion. It is too late to deal in sophistry and figures of speech in discussing the present condition of affairs under the Volstead regime. Men and women who are radical prohibitionists are denouncing the inane legislative act which turned loose upon this country thousands of pilgrimating saloons and thousands of brothels on wheels. The three noble women who occupy seats in Congress have refused to lend their voices and support in the future to the unspeakable farce called the Volstead Act and will vote in favor of its repeal or modification. They are not in favor of "extracting its teeth," as you say, but want its ugly head completely decapitated.
B. W. BLANCHARD.

Seedtime and Harvest
VENTURA, Jan. 11.—[To the Editor of The Times:] With our heads high in the air—horror-stricken at the appalling crimes committed by the youth of the land—directly under our very noses—are children and youths old enough to know better in possession of toy pistols and rifles which they boldly snap and fire at passers-by on our city sidewalks and right in the heart of our city's activities. This takes place daily and never once have I seen it reproved by the parents of such children. One youth of 17 aiming and pulling the trigger of a real rifle at a passing man was lectured by him only to bring out the highly indignant mother, who screamed her resentment at the man for scolding her boy. Here we see a very striking illustration of the present attitude of society in this matter and yet wonder at the staggering increase in killing by boys.
W. C. CREED.

Canada Not for Sale
LOS ANGELES, Jan. 12.—[To the Editor of The Times:] Canadians, generally speaking, appreciate the attitude of the Times toward Canada. You at least mention the country occasionally and not infrequently give us interesting bits of Canadian news. This is in such marked contrast to the attitude of other Los Angeles dailies that it is the more appreciated by the thousands of Canadians who from one cause or another are resident in this wonderful city and State.

Therefore, I was rather surprised to read the letter signed "J. Saunders" printed in today's Times without comment. Perhaps I lack a sense of humor, but if "J. Saunders" really means what he proposes in apparent good faith his stupendous ignorance might well have been leavened with a touch of editorial information.
T. M. T. R.

Should We Do Likewise?
LOS ANGELES, Jan. 10.—[To the Editor of The Times:] I quite agree with your leading editorial of today, "The Penalty of Isolation," so why not be consistent and advocate insurance against possible reprisals by building and maintaining the largest and most efficient air and naval armament in the world. Let our slogan be—Nothing for Aggression, but Every American Man and Dollar for Defense.

Great Britain, at the height of her power and glory, maintained the world's strongest navy and was highly respected. We should now do likewise.
JAMES A. McKIM.

Told Him His Job
"All you have to do," said the film producer to the new movie artist, "is to seize the woman in your arms, leap to the top of a passing street car, and jump from there to the fire escape of the building on the corner; then climb with her to the seventeenth story, drag her out on the roof, and, bracing your foot firmly in the side of the smoke stack, toss her lightly over to the church tower on the left, where she clings until——"

"And if I let her drop?"

"You'll have to pick her up and start all over again."—[Exchange.

Tact While You Wait
Tact is not given to everyone, but a certain traffic officer, when put to the test, showed that he possessed it in abundance. He was regulating the flow of motor cars at a busy corner when, without reason for the command, he ordered an automobile to stop. The driver, a middle-aged woman, was justly indignant, and threatened to report the officer. He, realizing his error, summoned his wits and said, "I'm sorry, ma'am, that I stopped you. But you see, when I first saw you I thought that you were too young to drive."—[Exchange.

A book on child psychology ... help if it is long and thin and ... row enough.

If it wasn't for the spirit of ... operation think how much ... the revolving door would be.

The Florida keys may ... for a little extra dampness in ... padlocked country.

The happiest country is the ... with the greatest number of ... listed as necessities.

It may be that rulers make ... but only the people stay mad ... one another.

Jonah stepped ashore from ... whale. "No movie camera ..." he muttered, "but people ... think the picture was faked, ... way.

He is a fortunate business ... who hasn't some of his wife's ... tives listed as overhead.

Dollar bills don't last ... enough, and government ... eager to find the secret of ... ty might study "Abie's Irish R..."

One wonders at times if ... would acknowledge all of ... who claim descent.

There are relatively few ... nent families and their number ... creases each time the bottom ... out of the stock market.

"Chicago makes war on ... inals." Are criminals, like ... ets, without honor in their ... country?

It is estimated that the ... now used in yearning would ... 87 per cent of the things ... for.

Strategy consists in ... deeply and regularly so your ... will get up for the extra ...

It probably doesn't help ... tell a French boy if he ... good he may be Prime Min... some day.

How earnestly the nations ... to make themselves more ... than they think they will be.

War must seem especially ... ulous to churches that can ... fight without casualties.

It may be vanity that ... some shoe buyers to get the ... number, but in the case of the ... phone girl it's probably habit.

Correct this sentence: "... she said to the rich young ... "but I promised my brother to ... a show with him tonight."

He who cherishes no hopes ... no disappointments.

The old folks have hobbies ... the young ones hobby horses.

No man is defeated until he ... self-pity get the best of him.

Silence may give consent, ... too often the silencer refuses ... comply.

The great trouble about helping ... some people out is that they ... stay out.

RIPPLING RHYMES

THE TINKER

I was talking with the tinker ... had come to mend some pans ... he proved to be a thinker full ... world-uplifting plans. He had ... the famous writers, clear from D... win to McFee, and he quoted ... cient blighters who were all ... known to me. He explained ... Russia crumbled, trying out ... schemes of Marx; lofty platitudes ... he mumbled from the works ... knowledge sharks. He could ... the glowing pages of historians ... bards, with the wisdom of ... sages he was loaded to the guards ... As I heard with admiration ... he solved our problems, then, I ... flected, "This, our nation, can alo... produce such men. Other lands ... have store of knowledge, but if ... would find it there you must ... it in the college or the savant's ... solemn lair. There is knowledge ... over yonder, but it's held by the ... elect; here a tramp may read ... ponder, gaining learning all ... rect. So I much admire this ... er with his learned and thought... spiels; he's a corker, he's a ... er, he's a Cicero on wheels. I ... always fond of drinking truth from ... erudition's sea; when this tinker ... done his tinking I will pay his ... with glee." But he charged ... good and plenty for the time he ... spent in talk, summing up the ... works of Henty, Harold Bell ... Edward Bok. And he charged ... more for fixing those old pans than ... new ones cost, so I said, "Th... thing of mixing toil and knowledge ... is a frost." WALT MASON.

[Copyright, 1926, George Matthew Adams.]

Odiferous

George Pinguin, a millionai... silk importer, said in an address ...

"The philosopher, Bertrand R... sell, tells us we ought to lear... from China. There's one thing ... tain China can give us cards and ... spades on. That is, smells.

"The smells of China are appall... ling. No man really knows what ... a smell is until he's been in China ... I once asked a missionary in ... king how he managed to keep ... health.

"How do you escape the ... lions of microbes that flourish ... these awful smells?" I asked.

"'Oh,' said the missionary ... 'you're wrong there. These smells ... are microbe-proof. Even a microbe ... can't live in a Chinese smell.'"—[Exchange.

An ordinary cooked portion of ... spinach contains about 5 milli... grams of iron.

...NIAC FLEES AFTER BATTLE

...Girl in Federal ...alization Office

...by Ruse on Being ...dued by Officers

...d to be Fugitive from Asylum

... whose name is be... ...Federal officials to be ... former inmate ... mental institution, ... Los Angeles after ... Miss Olive Pix... United States Natur... Examiner, in the govern... ...ization offices on the ... of the Federal Building. ... was overpowered by ... Rocha, Walsh, ... and Finn, who were ... by Miss Pixley, but while ... was being removed to the ... office on the lower floor ... his captors and escaped ... through leaving the ... for lunch.

... minutes before 12 o'clock ... was halted as she was ... leave her office by a short, ... foreigner with wild ... disordered hair that hung ... from beneath an ex... hat.

...S AT GIRL

"...do you mean by spreading ... that I'm about to be run ... automobiles?" she ... as he made a quick ... the counter in her di...

... hastily to an inner ... Pixley called the of... ...They were greeted with an ... display of physical ... but succeeded in overpow... ...unwelcome intruder. A ... of his pockets yielded a ... of more than ordi...

... supplanted the man's ... and he appeared rational ... got near the foot of the ... to the fifth floor ... darted toward the rear ... captors in hot pursuit. ... of the entire building, ... to roof, failed to ... trace of him, but as pre... ... measures a number of ... stationed at the nat... offices during the aft...

... told Miss Pixley after ... her that he had been ... more than six years ago, but she could not remember him. Papers recently received by deputy sheriffs from Tacoma, Wash., report the escape near there of a man answering the description of Miss Pixley's terrorist.

NARROW NATIONS SCORED

Harvey Tells Optimist Club America's Dependence on Others Means World Court or War

Voicing the hope that America will soon join the World Court and praising all organizations which tend toward universal peace, Paul Harvey, formerly editor of the Interpreter and a representative of the International Council of Chambers of Commerce, addressing the Optimist Club at the Biltmore yesterday, declared the day will come when an international body of business men will be organized to further the economic welfare of the world.

"Resolutions cannot stop war so long as the demons of fearful, narrow nationalism, ignorance, selfishness and sloth control the impulses and actions of peoples," said Mr. Harvey. "Capital, brains and industry must form a triumvirate to defeat Mars and must co-operate, under international law, to develop for the welfare of the world the resources of backward countries."

Declaring that the people of the United States who, prior to the World War, had forged forward with little consideration of international duties and privileges is now beginning to think in world-terms, the speaker said that the question of whether or not we are to have a stable world, economically, industrially and in other ways, depends upon the attitude and action of America, "the fulcrum of the world's power."

"It is time for this nation to begin to develop foresight," said Mr. Harvey. "Consider the fact that there are fourteen essential commodities of which we consume 75 per cent, but of which we produce nothing. Although our production of oil, steel and industrial machinery for mass production places 50 per cent of the world's wealth, power and responsibility in our hands, we are lacking in the production of many other necessary products. Had we had the forethought to plant rubber trees in the Philippines a few years ago we would not need to pay $700,000,000 annually for the next eight years for our rubber supply."

"We could have the world on its knees by suddenly withholding or making prohibitive the purchase of our oil, steel and machinery, but we do not want to bring the world to its knees, we want co-operation," said the speaker. "If we are going to continue in the old nationally-selfish rut we might as well stop talking peace and begin to prepare for another war."

Presiding at the meeting as chairman was former Federal Judge Bejamin F. Bledsoe, who introduced the speaker, including Joseph S. Joplin, manager of the Better America Federation, who spoke briefly of that organization's work in the interest of better citizenship.

GOVERNMENT SUES TO COLLECT LOAN OF $590

At the outbreak of the World War Mrs. Dwight Rittenhouse Brown of 4668 La Merista avenue executed a promissory note for $590 to the Treasurer of the United States for passage money to the United States, suit filed in the United States District Court yesterday by U. S. Atty. McNabb and Donald Armstrong, his assistant, sets forth. Mrs. Brown was in Venice, Italy, at the time, the action declares, and upon receiving the money boarded the Greek ship Athens for her homeland. Since then but $60 in monthly installments of $10 each has been paid on the note, leaving a balance of $530 the suits sets forth.

Marie Prevost Visits Studios in Ambulance

Marie Prevost made her first appearance at the Metropolitan studios yesterday when she was driven by there in the ambulance which conveyed her to her Beverly Hills home from the Hollywood Hospital, where she has been for the past week as the result of an operation.

Miss Prevost signed a long-term contract with Metropolitan Pictures while in the hospital. William Sistrom, general manager, and other studio officials formed a reception committee at the studio gates and gave a bouquet of roses to the player.

Miss Prevost will be unable to leave her home for a week or ten days longer.

EXPERTS TO MEET WITH ILLINOISANS

Utilities Men Will Give Legislators Facts About Local Franchise Methods

A dozen Los Angeles public-utilities experts will discuss methods of granting franchises at a conference with the Illinois State Legislature's terminable permit investigation committee today in the local offices of the State Railroad Commission.

Following a short conference yesterday, at which Railroad Commission Examiner Williams, in charge of the local office, explained the technicalities of the California law, and Frank Karr, attorney for the Pacific Electric Railway, told of his twenty years' active experience here, the meeting was adjourned until this morning, when the principal session will take place.

Among others, John R. Haynes of the Public Service Commission will speak. Others to be present are City Attorney Jess Stephens, Richard Sasche, transportation engineer for the Railroad Commission; C. C. Brown, Railroad Commission gas engineer; Engineer J. T. Shaw from the Southern California Telephone Company and H. L. Massen, gas engineer of the Los Angeles Gas and Electric Company.

The Illinois committee, which is now on the last lap of a nationwide tour, consists of Senator Richard J. Barr, chairman; Lieut.-Gov. Fred E. Sterling and other prominent legislators. They have been appointed to suggest the nature of a law Illinois will pass to govern utility franchises

Salesman Ends Life Brooding Over Finances

Worry over financial troubles is believed to have prompted John Loring, 54 years of age, a salesman, to end his life yesterday at his home, 4308 East Third street, by inhaling gas. Loring's lifeless form was found by a nephew, L. M. Strang, 35 Bonnie Beach Place, who went to the home of his uncle at the request of Mrs. Loring after the latter stated Loring had been acting strangely and that she feared for his safety.

Deputy Sheriffs Stensland and Blasdale investigated the case. Deputy Coroner McDonald stated the case one of suicide and announced there would be no inquest. The body was removed to the Vesper & Sons undertaking establishment. Funeral arrangements have not been completed.

Besides a widow, Mrs. Millicent M. Loring, and his nephew, the deceased leaves one sister, residing here. Loring was a clerk at the Blake, Moffitt & Towne Company, according to his nephew.

Bull Montana Rum Possession Case Continued

The case of Bull Montana, film actor charged with violating the liquor law, was continued for two weeks in Justice Northrup's court in Alhambra yesterday on a question as to what court should exercise jurisdiction.

Montana was arrested at his home in Hollywood by men from the Sheriff's dry squad charged with having more liquor than was allowed on a government permit.

CORNER-STONE LAYING SCHEDULED SUNDAY

The corner stone of the new Community Hall to be erected at the City Terrace by the City Terrace Improvement Association will be laid with formal ceremonies at 3 p. m. Sunday. Completion of the building is expected by February 13, at which date a general celebration is planned to mark the completion of a number of important improvements in the district.

HOUSECLEANING BOOKLET FREE

Government Pamphlet on Home Economics Topics Sent for Asking

Home economics is the topic treated in a comprehensive free booklet issued by the United States government. It gives a complete list of cleaning tools, instructions for the care of refrigerators, stoves, and all kinds of utensils, also tells how to rid the household of ants, cockroaches, moths and other pests.

To obtain a copy write name and address clearly on the coupon, inclosing 2 cents in stamps for return postage, and send to Los Angeles Times Information Bureau, Washington, D. C. To avoid wrong delivery at Washington, use full address as given. Do not send to The Times' Los Angeles office.

Frederic J. Haskin, Director,
The Los Angeles Times
Information Bureau,
Washington, D. C.

I inclose herewith 2 cents in stamps for return postage on a free copy of the Housecleaning Booklet.

Name ....

Street ....

City ....

State ....

20th Century Limited

A picked personnel and a distinguished clientele · ·

Water Level Route
Chicago New York and Boston
every afternoon
from Chicago at 12.40
from New York at 2.45
Standard Time

Grooming the locomotive of one of the sections of the CENTURY for the early morning run down the Hudson River Valley to New York.

New York Central

Los Angeles Office: 424 Van Nuys Bldg. Tel. TRinity 7195

Store Open All Day Saturday

Main Store Seventh Street at Olive

Coulter Dry Goods Co.
FOUNDED IN 1878

Branch Store 215 South Broadway

January Reductions

54-Inch All-Wool Twilled Flannels —a Feature at $2.95 a Yard

A SOFT, fine flannel that is in sharp demand for one and two-piece Spring dresses, 54 inches wide, in all the most popular colors, and very much underpriced.

At $3.95 a Yard

Plaids, Checks and Stripes

In 54-inch width, of good quality, and specially priced.

At $4.95 a Yard

Imported Plaids and Stripes

54 inches wide; sports colors; of very fine quality.

These Reduced 25%

54-inch Veloria and Needlepoint Coatings, in practically all the wanted colors; make your own coat of these fashionable materials.

(Second Floor—Coulter's)

Princess Metal Reigns Over the Evening Mode

Silvery nights and starlit nights—sounds poetical, doesn't it, but it's just being fashionable. We are truly in the midst of a Metal Era, and a gorgeous one it is, too.

Stunning Evening Gowns fashioned of chiffon may be had here in silver, gold, rose, green or blue. Wraps of metal fabrics are exquisitely rich and beautiful. Even accessories are smart when touched with the wand of Princess Metal. Won't you come in and see this latest vogue?

(Third Floor—Coulter's)

Gloves for the Opera Season

WHICH opens Monday, January 18th, will show novelty cuffs, trimmed with glistening rhinestones; and opera length gloves in plain suede or beaded in exquisite fashion.

(Main Floor—Coulter's)

Toilet Requisites are Sharply Reduced

Fan Toi Bath Salts—and dusting powder, in handsome containers, suitable for use in other ways when the salts are used; regularly $3.50 to $10 .... **Reduced 25%**

Shell Flower Boudoir Lamps—dainty as their name sounds; regularly $3.95 to $15, are **Reduced 25%**

Pocket Knives—best grade of steel blades (some the stainless steel) regularly 95c to $4.50, at .... **Half**

Rubenstein's Face Powder—a discontinued number; reduced from $2 to **$1.50**

(Main Floor—Coulter's)

Necessary Notions at Saving Prices

Clark's O. N. T. Spool Cotton—black and white, dozen **47c**

Hair Nets—of good quality; cap shape; single mesh, dozen **39c**

Double mesh, dozen **49c**

Dress Shields—double covered; flesh and white, pair **25c**

Sanitary Aprons—of rubber; each **39c**

Sanitary Skirts—shadowproof; each **85c**

Rubber Pants for infants, pr. **25c**

(Main Floor—Coulter's)

Interesting Specials in Good Stationery

Single Sheets—of large size, in good quality white linen paper; 90 sheets to the box; with 50 Monarch size envelopes to match, complete for **69c**

500 Boxes of imported stationery; deckle edge, with linings of contrasting color, at **Half**

Greystone Linen—75 sheets to the pound; large single sheets in Scotch grey......... **35c**

Envelopes to match, package **20c**

Two packages for **35c**

(Main Floor—Coulter's)

Fine Wool Hose for Winter Wear $1.75 a Pair

Fine, evenly woven wool stockings in blonde, beige, airedale, black and white, will be found most comfortable for cold-weather wearing, and they are inexpensive in price, as well.

(Main Floor—Coulter's)

$22.50 Silk, Wool-Filled Comforts, Special, $15 Each

Handsome, durable, warm—these 100% pure silk and 100% pure wool-filled comforts, in rich solid colors—blue, pink, champagne, tan, gold, apple green, orchid, canary, corn, Indian red; finished with four rows of stitching on the borders, with hand-tied bowknots on both sides at the center.

How lovely one will look in your guest chamber!

Down Comforts—size 6x7; covered with down-proof English cambric; scroll-stitched; with eyelets for ventilation; coverings in patterns of French and early American designs; the best down comfort made, so far as we can find out; regularly $23.50, special each.... **$18**

(Second Floor—Coulter's)

Pequot Sheets and Cases Greatly Reduced

Standard the country over; and at such low prices for Friday that you will buy for months to come!

81x99 Pequot Sheets, very special, ea. ..**$1.69**
42x36 Pequot Cases, very special, ea. ...**35c**
Cases—45x36 .... **40c**
45x38½ **42½c**
50x38½ **50c**
Sheets—54x90 .... **$1.25**
54x99 .... **$1.35**
63x99 .... **$1.50**
63x108 .... **$1.75**
72x90 .... **$1.50**
72x99 .... **$1.55**
72x108 .... **$1.85**
81x90 .... **$1.59**
81x108 .... **$1.95**
90x108 .... **$2.10**

(Second Floor—Coulter's)

Of Interest to Women.

Home Hints Entertainment — Shop News Timely Topics

SOCIETY

BY JUANA NEAL LEVY

One of the beautifully planned events of the day will be the tea with which Mrs. Lloyd Mills (Mary Richardson) is entertaining this afternoon at her home, 720 South Lucerne avenue, honoring her sister, Mrs. Andrew Baldwin (Jane Richardson,) who, with Mr. Baldwin and their small daughter, Nancy Jane Baldwin, is leaving Sunday for Detroit, Mich., to make their future home. The tea will be in the nature of a farewell to Mrs. Baldwin, who, by the way, has been the inspiration of numerous affairs these past few weeks.

The house will be beautifully decorated with a profusion of early spring flowers, roses, trailing grasses and ferns, and the hours are from 4 to 6 p.m., more than than 400 guests having been bidden.

Mrs. Mills and Mrs. Baldwin will be assisted by Mrs. Carl Adams, Mrs. Albert Crutcher, Mrs. William A. Barker, Mrs. John Bannister, Mrs. Melville G. Eshman, Mrs. Charles George, Mrs. George Perry Griffith, Mrs. Charles O. Nourse, Mrs. Willis S. Montgomery, Mrs. Edwin S. Rowley, Mrs. Alvin Carpenter, Mrs. George Barton, Mrs. James Dunham, Mrs. Louis Cass, Mrs. Charles Forve, Mrs. Edwin Janss, Mrs. Paul Nourse, Mrs. Charles M. Nebeker, Mrs. James G. Scarborough, Jr., Mrs. Thomas Caldwell Ridgway, Mrs. Frank Simpson, Jr., and Mrs. Edwin Stanton.

Engagement Announced

Word has been received from Washington, D. C., by Mr. and Mrs. Frank Sewall of South Ardmore avenue of the engagement of their charming young niece, Miss Louise Crosby Sewall, daughter of Mr. and Mrs. Grosvenor Backus of New York and Washington, D. C., to Geoffrey Thompson of the British Embassy. Miss Sewall, accompanied by Miss Frances Davison, daughter of the late Henry P. Davison, visited her uncle and aunt here two winters ago and made a host of friends during her visit in the Southland, who will be much interested in the announcement.

Miss Davison's wedding with Ward Cheney, at which Miss Sewall was the maid of honor, was one of the recent events in New York City's social circles.

The marriage of Miss Sewall to Mr. Thompson will be one of the events of the early spring, probably the latter part of March, and they are planning to make their home in London for two years after their return from the wedding trip.

Delightful Affair

One of the delightful affairs of recent date was the luncheon with which Mrs. Charles B. Woodhead of North Edgemont avenue entertained at the Woman's Athletic Club in honor of a number of friends who have been enjoying a sojourn at Idyllwild, where the Woodheads have a mountain cabin and where they visited during the Christmas and New Year's holidays.

Those included were Mrs. A. J. Casbeer, Mrs. Warner of Clinton, Ill., and her daughter, Mrs. Grant bell; Mrs. Charles Stone and her mother, Mrs. Baxter; Mrs. C. L. Emerson, Mrs. Richard Ward of Hemet, Miss Florence Woodhead and the hostess.

Dinner-Dance

Among the enjoyable affairs of the week was the dinner-dance Wednesday evening at the Vista del Arroyo, this being the first of the winter's series, when Miss Marjorie Day entertained in honor of two of the season's most popular young belles, who recently announced their engagements, Miss Agnes Knight of Pasadena, who will soon become the bride of Bert C. Bougher, and Miss Eleanor Cole of Los Angeles, fiancee of James Spalding Bodrero. Others included were Mrs. Louise George Dorr, Miss Katherine Briody, Miss Margaret Briody, Miss Rounds, Charles Bonnell, David Anthony Tauszky, Willard Doren, James Spalding Bodrero and Bert Bougher.

At Country Club

The Los Serranos Country Club is being chosen by Mrs. Nancy Burzillia Medaris of Leeward avenue as the setting for a charmingly appointed bridge luncheon with which she is entertaining this afternoon in honor of her house guest, Mrs. La Verne Killen of Indianapolis. Other guests will include Mrs. F. D. Williams, Mrs. C. H. Robinson, Mrs. P. H. Ackerman, Mrs. Jack McWhorter, Mrs. John Clayton, Mrs. E. C. Pritchard, Mrs. John King, Mrs. A. Cottem, Mrs. Clifford Wright, Mrs. A. L. Ferrier and Mrs. E. J. McDavid.

Bridge Supper

One of the delightfully planned affairs of the day will be the bridge supper with which Mr. and Mrs. George Benjamin Hull are entertaining in honor of a number of their Beverly Hills neighbors and friends. Winter fruit and tall candelabra will be combined in the decorations of the supper table, those included being Mr. and Mrs. Ralph Shull, Mr. and Mrs. N. A. Sterry, Mr. and Mrs. Clarence English, Mr. and Mrs. J. M. Lockyer, Mr. and Mrs. Lionel Le Bel, Mr. and Mrs. Eugene Consigny, Mr. and Mrs. William Pritchard, Mrs. May Markham, Mrs. Marjorie Iler and Jack Ford. This is one of a series of affairs Mrs. Hull is planning for the winter and early spring.

Engagement Announced

Mr. and Mrs. Clayton Finley Bouck of Pasadena formally announce the engagement of their daughter, Miss Fern Marguerite Bouck, to Roy O. Elmore, son of Mrs. T. F. Norton of Santa Monica. The announcement was first made Monday evening at a buffet supper given to Beta Xi Chapter, Kappa Alpha Theta, at the chapter house, University of California, Southern Branch.

Miss Bouck graduated from Pasadena High School and also from University of California, Southern Branch, class of 1925, and is a member of Prytanean and Agathai, women's honor societies.

Mr. Elmore is an electrical engineer, being graduated from the class of 1924 from the California Institute of Technology, where he took a prominent part in the student-body activities. He is a member of the Sigma Alpha Pi social fraternity, and Tau Beta Pi, national engineer fraternity.

Miss Bouck is at present a class organizer in the University of California extension division.

No definite date has been set as yet for the wedding, which, however, will most probably be one of the events of July.

The hostesses of Monday's affair were the advisory board (of which Miss Bouck is a member) of Beta Xi Chapter of Kappa Alpha Theta, including Mrs. John J. H. Alvord, Miss Lily B. Campbell, Mrs. Henry A. Finch, Miss Edna Goettler and Mrs. Arthur S. Heineman.

Felicitations

Mr. and Mrs. Clifton Dwight Tucker of San Fernando are receiving congratulations upon the arrival of a baby daughter, who will be called Pocahontas Rolfe Tucker. The little stranger on her mother's side of the family is a direct descendant of the famous Indian Princess, Pocahontas.

HOSTESS FOR FEBRUARY BRIDE

Will Return Favor at Friend's Wedding

[Snyder for National Illustrated News Syndicate]

Mrs. John Carroll Baldwin

ONE of the attractive hostesses of the day is Mrs. John Carroll Baldwin, who is entertaining this afternoon with a bridge luncheon at her home, 1105 Harcourt avenue, in honor of Miss Virginia Bishop, whose wedding with Paul McGarry will be one of the events of February 15. Mrs. Baldwin will be one of the bridal entourage and Miss Bishop served in a similar capacity at the wedding of Miss Merle Kennedy and John Carroll Baldwin several years ago.

Diet and Health

By Lulu Hunt Peters, M.D.

Author of "Diet and Health" and "Diet for Children"

ODD MOMENTS OF EXERCISE

One of the chief reasons for overweight, aside from the daily consumption of more calories than are needed for the physical activities, is lack of exercise and physical work. However, physical work and exercise will not keep the weight down without dieting, in most cases. You would be surprised to know how many letters I have from farmers' wives who are on their feet from early morning till late at night, doing heavy work, and still become overfat. Of course, in these cases, we have to blame excess consumption of hot biscuits, honey, rich cream, home-made butter, etc., foods which are high in calories. Housework no doubt keeps these women from gaining as much as they would if they did not have it and continued to overeat, but housework does not call into play a lot of the muscles that should be used; so even those of you who have a goodly amount of this work, should do the setting-up exercises which I outlined to you in previous papers.

While we wouldn't think of omitting our daily bath and a lot of other things that are necessary for our well-being, we do all too often say that we have no time to do any special exercises. Exercises are so important that it worth while to get up ten or fifteen minutes earlier if necessary to do them.

There are a lot of moments during the day when you can get in some little exercise, and if you take advantage of them they will amount to something. For instance, while you are getting your number at the telephone, you can be pulling your tummy in and out, or contracting your leg or arm muscles. In the winter, when you have a loose coat on, and are taking your long walks, you can be contracting your abdominal muscles and your biceps. While you're waiting for a car, you can walk back and forth briskly. And don't wait for a car, if your destination is within walking distance—walk! While you're waiting for the water to boil or the curling iron to heat, you can think of a lot of times you can turn to good account. And remember, every time you make a physical movement you are using up a calorie or two. One of the followers wrote that while she was massaging her face, she would bend her body back and forth.

Stair climbing is a good exercise. Instead of waiting for the elevator, walk up. At first, you may have to walk up slowly and only part way, but eventually perhaps you can go the entire distance. Graduated stair climbing is one of the exercises heart specialists advise for their patients. (If you have heart trouble, you should be under the guidance of a physician. Don't try to manage your own exercises.)

We all know that exercises done with enjoyment in the open air naturally are better for reducing and general health, than any other kind, so the outdoor games and activities—golfing, tennis, hiking, swimming, etc., are very valuable. Vigorous swimming is probably one of the best of the exercises, because it calls into play practically every muscle in the body, and the contact with the cold water speeds up all the bodily activities in order to counteract the cold.

If you are going to do any vigorous exercise, it must not be after a hearty meal—remember that. Probably the majority of those who die on the golf links—and there seem to be a lot of prominent people using that method of exit—have done so because of eating heartily right before playing. These people, too, no doubt had weakened hearts or hardened arteries from long years of unhygienic living. No strenuous exercise, especially after 40, should be undertaken without a physical examination to be sure there is no organic trouble which might be augmented. In any case, strenuous exercise should be begun with a few movements and gradually increased.

Tomorrow—For those Who Can Not Exercise.

My Dear Followers: When sending for material which we offer you, please remember to inclose a stamped, self-addressed envelope bearing your full name and address. The pamphlet on reducing and gaining is the only one for which you must inclose 10 cents in stamps extra. Address your letters to me in care of this paper. Make them as brief as possible, not over 200 words, and type or write them legibly with ink. Please sign your name as evidence of good faith—we will not use it in any way. Remember it is impossible for me to diagnose for you or to answer you personally. I appreciate very much the beautiful letters you send me and regret it is impossible to give you individual advice. The questions you ask will be answered in the column as soon as possible, if they are of general interest. Don't forget the stamped, self-addressed envelope if you expect me to send you the information I have offered.

[Copyright, 1926, by the George Matthew Adams Service.]

HOUSEHOLD SUGGESTIONS

A Pillow for Baby

If you must buy a pillow for the new baby by all means buy a hair one. Feather pillows are heating and cause the head to perspire, which means a cold for the little fellow.

Away With Dark Circles

When your eyes have dark circles around them try sleeping more, eating more fruit, drinking more water and taking more exercise out of doors, and see the result.

A Monthly Audit

The good housekeeper makes an examination of her preserve closet once a month to see that the contents are in good condition and nothing spilled over to attract roaches and mice.

Little Compartments

Try using muffin tins to bake onions, tomatoes, apples and peppers. They will keep their shape so much better, and the stuffings cannot bake out of the little compartments.

Koffee Klatch

It is a wise economy to grind coffee as it is needed, as ground coffee quickly loses its flavor and requires more in the making. Hence ground coffee should never be brought in large quantities. All coffee should be kept in closely covered containers.

MISSING GLENDALE MERCHANT RETURNS

E. J. Cooper, 50-year-old Glendale merchant, who disappeared from his home over a month ago and for whom an extended search has been conducted by Glendale police and men from the Sheriff's office, has returned to his home, it was learned last night. According to information, the man has been in Welton, Ariz., where he had been working. Cooper had nothing to say about his disappearance or his reasons for not informing his family of his whereabouts, officers said.

What Women are Doing

Presidents' Association

A group of women, widely known for service given to their own clubs as presidents and also for civic work in other fields, filled the conference room of the Bank of Italy Saturday, at the regular meeting of the Presidents' Association, with Mrs. Charles F. Gray, president, presiding. Mrs. Grantland Seaton Long, vice-president, as chairman of a special committee reported having communicated with fourteen groups, actively engaged in practical reforestation and tree planting, and read letters from these in response.

Comments and suggestions from the American Reforestation Association, the Board of Education, Boy Scouts, Western Rangers, Moline Realty Company and others were presented.

Practical and spirited discussions regarding trees in city streets, whether best at side or in the center, and as to control of these by the park department, followed, and various civic problems were introduced by members.

Mrs. Mab Copeland Lineman spoke regarding the lack of information shown by property owners in signing petitions for public improvements, especially for ornamental lighting of streets, and of consequent protests. This matter was referred to the committee of investigation, consisting of Mrs. Grantland Long, Miss Frederica de Laguna and Mrs. George Wineworth.

A motion carried to request the five daily newspapers to assist the authorities in keeping clean the street corners from the accumulation of papers.

The members are women banded together for work, and being generally well informed on most subjects, according to Mrs. Gray, formal programs will probably be avoided and the time given over to discussion and decisions as to best to accomplish certain purposes.

Hollywood Woman's Club

A veritable ovation greeted Mrs. John F. Mead when she was announced as speaker at the American home luncheon the 13th inst., with Mrs. A. A. Hummel presiding. She came before the membership as district chairman of the American home department of the general federation and gave a discourse on this important topic. She offered a general explanation of what the federation is doing and pointed out the fact that women's clubs, after all, are means to an end, namely home betterment. The speaker expressed intense indignation at the universally accepted idea that a housekeeper and homemaker has no business, and went on to show that theirs is actually the biggest and surely the most vital business in existence. Mrs. Mead feels that colleges and municipalities should offer courses in housekeeping, and at the same time contends that parents are in need of education the better to understand the bringing up of their children. Very strongly does she urge co-operation between the clubs and other organizations in bringing about improved conditions and better understanding of the problems to be met.

Very briefly but graciously Dr. Frank Crane, the honor guest, acknowledged his introduction to the club and made a few amusing comparisons between men's and women's organizations, with the women getting the best of it, which was diplomatic and as it should be.

Dr. Frederick P. Woellner, from the University of California, Southern Branch, presented a most encouraging picture of the young people of today in his talk on "The Flaming Tide of Youth." Dr. Woellner is quite certain that modern youth is just about the finest that the world has ever produced, and his close contact with them bears out his contention in his daily observation and study.

The foregoing account of the Wednesday luncheon program of the Woman's Club of Hollywood is given by the assistant press chairman, Jessie S. Dawson.

U.S.C. Faculty

Faculty Women's Club at the University of Southern California held its first social gathering of the year on Tuesday night, a chafing-dish supper in the Alumnae Hall of the Women's Residence Hall at 666 West Thirty-sixth street.

Thirty-two guests were present to enjoy the novel entertainment, which was furnished by the hostesses from the English and Latin departments of the university, including Miss Emily Biles, Dr. Mildred Struble, Mrs. Laurabelle Dietrick, Miss Florence Scott and Miss Julia McCorkle, representing the English department, and Miss Ruth Brown and Miss Welcome Tilroe from the department of Latin.

Literary Day

Averill Study Club will have books and magazines day Tuesday afternoon. Members of the club providing the program are Mrs. Emma Y. Henry, "Magazine Articles;" Mrs. F. A. Burlingame, "A Paper;" Mrs. J. A. Smith, "Taxes."

MacDowell Club

Mrs. Carrie Stone Freeman, chairman of music for the MacDowell Club of Allied Arts, will present Harriett Warner Coplantz, dramatic soprano, in a program of American songs this evening at 466 North Western avenue.

Lutheran Auxiliary

A monthly meeting of the California Lutheran Hospital, woman's auxiliary, will be conducted Tuesday at 1:30 p.m., in the reception-room of the school of nursing at 320 West Fifteenth street. All ladies are cordially invited.

Occidental Women's Club

The Occidental College Women's Club invites alumnae and friends to its meeting the 16th inst. in the Windsor Tea Room, Brack-Shops, at 12:15. Continuing the monthly programs featuring a study of college life, Smith and Oberlin are to be sponsored by Mrs. Egerton Cristin and Miss Mildred Blair, respectively. Previous programs have been enthusiastically received and members are urged to send in their reservations early to Miss Helen Wadsworth.

Parent-Teacher Association

Mrs. George Nickerson, patriotism chairman of the Los Angeles Federation of Parent-Teacher Associations, and Mrs. B. P. Gridley, chairman of scholarship of the federation, has called a meeting for all local patrons and scholarship chairmen the 30th inst. at 1 p.m. in the lower auditorium of the Chamber of Commerce Building, Twelfth street and Broadway. Mrs. H. V. Davis will speak on "Patriotism." Presidents are invited, as plans for founders' and patriotic day for February will be formed.

Parent-Teacher Association of John Muir executive board will meet at the home of Mrs. C. N. Murphy at 4230 Brighton avenue tomorrow at 1:30 p.m.

Washington P.-T. A.

A luncheon of home cooked food will be served Friday noon by Washington-street school Parent-Teachers' Association. After the luncheon, at 2:00 o'clock, there will be the regular January meeting for which a Benjamin Franklin program has been arranged by Mrs. R. K. Dowell. Mrs. S. E. Carpenter will preside.

Menlo Avenue P.-T. A.

Sheriff Traeger gave the address at the father's night session of the Menlo-avenue Parent-Teachers' Association last night at the schoolhouse.

CHEF WYMAN'S Suggestions For TOMORROW'S MENU

Breakfast

Stewed Prunes
Poached Eggs, Mexican
Plantation Corn Cakes
Maple Syrup
Milk — Coffee

Luncheon

Pig's Feet in Jelly
Garden Salad
Butter Rolls
Santa Barbara Cream
Milk — Tea

Dinner

Tomato Soup with Rice
Celery
Boiled Ham Hocks with Sauerkraut
Dutch Potato Salad
Apple Dumplings
Francisco Sauce
Milk — Coffee

POACHED EGGS, MEXICAN

For each portion to be served dip two slices of hot buttered toast in a thin Spanish sauce, lay them on a hot dish and place a poached egg on each slice of toast, pour a teaspoonful of melted butter over each egg and sprinkle lightly with finely chopped parsley and paprika.

PLANTATION CORN CAKES

Boil four cupfuls of milk with half a cupful of butter and pour into two cupfuls of cornmeal sifted with one teaspoonful of salt and stir to a smooth batter; beat into the batter four well-beaten eggs, when the batter is cool, add five level tablespoonfuls of flour mixed with two teaspoonfuls of baking powder. Bake on a hot, well-greased griddle.

PIG'S FEET IN JELLY

Cover four cleaned and scraped pig's feet with cold water and let stand three hours. Drain and place the pig's feet in a saucepan, add just enough water to cover and simmer gently until they are tender enough to draw out the bones. Cut the boned pig's feet in even-sized pieces, return to the liquor, and one teaspoonful of ground sage, one tablespoonful of finely chopped parsley, one-half a level teaspoonful of ground mace and a seasoning of salt and pepper. Simmer for thirty minutes, or until a little of the liquid will jell when dropped on a cold plate. Pour all onto an oblong bread or loaf cake pan and set in the icebox to harden. Unmold on a lettuce-covered plates and garnish with lemon slices, sliced pickles and olives. This should be made the day before using.

DUTCH POTATO SALAD

Peel and slice, in even-sized pieces six cold boiled potatoes and place them in a cold bowl that has been rubbed with a clove of garlic; add one shredded lettuce heart, one tablespoonful of finely chopped parsley and three tablespoonfuls of finely chopped onion. Chop fine two slices of bacon and cook a light brown in a small pan, add half a cupful of cider vinegar and when hot mix with the salad. Serve on cold lettuce-covered plates with finely chopped chives.

APPLE DUMPLINGS

Pare and core six apples and fill the core holes with two-thirds of a cupful of butter beaten to a cream with half a cupful of sugar and one teaspoonful of cinnamon. Wrap each apple in a square of rich pie pastry and bake in a moderate oven one hour. Serve hot with Francisco sauce.

FRANCISCO SAUCE

Place five whole eggs and one and a half cupfuls of sugar in a double boiler, set over hot water, not cook, and whip until light and frothy; add three tablespoonfuls of strained orange juice and whip two minutes.

[All rights to reproduce reserved by A. L. Wyman]

All Heinz—from start to finish

One moment in the garden, the next in the bottle. That's the secret of Heinz Tomato Ketchup. The flavor and color are captured and kept.

And such tomatoes! Heinz experts developed the seed, growing bigger, better, and riper tomatoes. Heinz inspectors supervised the crops. Heinz buyers selected the spices. Heinz cooks boiled the water out and left the goodness in. Every step a Heinz step.

HEINZ TOMATO KETCHUP

the largest selling ketchup

57

WHEN IN PITTSBURGH VISIT THE HEINZ KITCHENS

NEW STREET BANNER BAN PROPOSED

Ordinance Before Council Would Prohibit Electric Lighted Signs

Councilman Randall yesterday placed before the City Council a resolution designed to put "teeth" into the antistreet banner ordinance recently adopted by the Council and signed by the Mayor, my making the ordinance apply to signs of all kinds across public streets. The original ordinance provides a loophole which apparently permits electrically lighted signs to remain across public streets. Councilman Randall's amendment, if adopted, will make the ordinance ban these signs, also.

The only exception permitted by the ordinance and the amendment is electrically lighted signs advertising a community or section of the city. These must be placed under regulations of the Board of Public Works within these communities or at their recognized boundaries, the signs to bear only the names of the communities, as for example, "Highland Park," "Garvanza," "Venice," etc.

HARDER DEATH TRIAL TO BE RESET MONDAY

The case of Leland T. Harder, whose trial for the murder of J. W. Suther resulted in a disagreement, was transferred from Judge Keetch's court to Judge Burnell's yesterday, and will be reset for trial Monday.

THE Victor Hugo
In Our New Home
619 So. Grand Ave.

HARRY M. MILLER'S Cafe Lafayette

EVERY NIGHT the distinguished singer MARION HARRIS In New and Distinctive Songs

DANCING DAILY DURING LUNCHEON

Los Angeles' Finest Restaurant

PHONE DR. 4764

The Home of Better Lighting

A Demonstration of the Fine Art of Lighting

...in the new home of Forve-Pettebone Company on Figueroa, just around the corner from Eighth. You are invited to visit this demonstration... where you will gather a wealth of ideas in the art of better lighting.

FORVE-PETTEBONE COMPANY
818 South Figueroa
Los Angeles

How Businesses Are Bought and Sold —Through "Business Chances" in TIMES WANT ADS

STONE APPEALS FOR LIFE

Convicted Slayer of Martin Girls Renews His Battle to Escape Hangman's Noose

S. C. Stone, convicted of murder and under sentence to be hanged for the slaying of May and Nina Martin, yesterday renewed his battle to escape the hangman's noose with the filing of an appeal with the State Supreme Court.

Stone, former Glen Airy district night watchman, was sentenced to death December 22, last, by Superior Judge Hahn on two counts of first-degree murder, the death penalty being imposed on counts growing out of the slaying of each of the two sisters.

The victims disappeared August 28, 1924, and it was not until February 4, 1925, that their decomposed bodies were found in a field near Baldwin Hills, a short distance from their home. Evidence at the trial revealed Stone was the last person seen with them.

The convicted man was denied a motion for a new trial when he faced Judge Hahn for sentence, and yesterday's action is the initial step in an effort to obtain a reversal of the conviction.

Stone, through his attorney, Chandos Bush, sets forth the following reasons why the appeal should be granted: That the evidence was insufficient to justify the verdict; that the verdict was contrary to the law and evidence; that the verdict was other than a fair expression of opinion on the part of all the jurors; asserted misconduct on the part of the District Attorney during the trial, and asserted errors on the part of the trial judge.

SEARCH FOR LEADERS OF BOY BANDITS

Police Report Arrests Near in Chain of Many Hold-ups and Robberies

With five juveniles held in the City Jail as perpetrators of numerous robberies in the city during the past several weeks, and including robbery of at least two local branch banks, authorities yesterday continued their efforts to apprehend three members of the band still at large.

Assistant Captain of Detectives Kallmeyer of the Wilshire Police Station last night declared he is confident the three men, who are said to be men of mature years and ex-convicts, have not left the city. Descriptions of the men are in the hands of the police and it is expected that they will be arrested within a few hours.

The fugitive men twice escaped pursuing officers, once after a wild automobile chase along Hollywood Boulevard, when the police car was wrecked The men are said to be in possession of two stolen cars, and also are regarded by police as the ringleaders of the band.

Police declare the juvenile prisoners, who are being held in the juvenile ward, and the asserted leaders, are responsible for at least thirty drug-store robberies, gas station hold-ups and several robberies of persons.

BARBER BROS. WILL BANQUET ARCHITECTS

Officers and directors of Barker Brothers announced yesterday a banquet will be given the local chapter of the American Institute of Architects on Monday night in the firm's new building at Seventh and Figueroa streets. The affair will be in recognition of work done by the architects for improvement of Southern California homes, it was said. Henry S. McKee and Guy H. Humphreys will speak for the hosts, while David J. Witmer, president of the architects, is programmed to respond. The firm expects to occupy the new store structure on the 25th inst.

OKLAHOMA SESSION MONDAY

Oklahoma people are given a wide-open call to meet each other Monday evening in the Veterans' Hall at 246 South Hill street. After a program there will be dancing.

Man Thought Kidnaped Now Believed Ill

That Vernon E. Evans, 28 years of age, Hollywood, real estate dealer, is alive but apparently suffering from a mental breakdown and is not the victim of an assault and kidnaping was revealed last night, when the missing man communicated with his mother-in-law, Mrs. Charles A. Marsh, 1815 Morgan Place, Hollywood, with whom his estranged wife Gertrude and their 4-year-old daughter Gloria are making their home.

Evans, whose whereabouts have been a mystery since his disappearance under peculiar circumstances Tuesday from his home at 3775 Cahuenga Boulevard, called Mrs. Marsh on the telephone last night, stated he was very ill and sorry for everything, talked incoherently and steadfastly refused to divulge his whereabouts, she reported.

Hollywood police late last night reported they had traced Evans to Lankershim, where he is reported to have moved, taking with him his two automobiles and a flock of blooded pigeons. They stated their investigations failed to reveal evidence that Evans had been assaulted. Capt. McMahon and Detectives Carmen and Haek said Evans was seen in Lankershim yesterday afternoon.

JURY MAY SEE PAROLE BOARD

Judges and Keyes Would be Invited to Meeting

New Program for Handling Prisoners Proposed

District Attorney Willing to Aid in Solution

A plan for bringing together members of the State Board of Prison Directors, the Superior Court judges and the District Attorney for a conference in Los Angeles has been discussed by the county grand jury, and an invitation for the meeting may be sent to the State officials in a few days.

This was disclosed here yesterday when Clayton R. Taylor, foreman of the grand jury, made it known that the inquisitorial body is anxious to work out a constructive program that will assist the various State and county officials in handling the paroles of prisoners.

The plan of inviting the State Board of Prison Directors, who handle all the paroles in the State, has been considered by the grand jury in connection with its investigation of charges recently made by Gov. Richardson. The grand jury feels that the Parole Board's point of view may be helpful in getting the proper perspective of its work and that the county legal machinery can be assisted by thoroughly understanding that point of view.

"No subpoenas will be issued, merely an invitation will be extended, if the plan is adopted," Mr. Taylor said.

Dist.-Atty. Keyes has been asked by Mr. Taylor to meet with him this morning to discuss this phase of the investigation.

"I cannot say at this time what my position will be because I do not know exactly what the grand jury has in mind," Mr. Keyes said last night when told by the newspaper men of the proposed plan. "It appears to me," he continued, "that the duties and responsibilities of the parole board were clearly and specifically defined in the law that created the board. However, I shall not oppose anything the grand jury may desire to do in an effort to make a thorough investigation of the problem before it."

Press of other business caused a temporary halt in the grand jury's investigation of Gov. Richardson's charges yesterday. No witnesses were heard by the jury and none was interviewed by Mr. Taylor or Alexander McKee Williams, chairman of the criminal complaints committee.

"We do not expect to do anything on this case until Tuesday, when the jury will reconvene," Mr. Taylor said last night.

Reader Burns to Death When Paper Ignites

Fred L. Conder, 62 years of age, 8700 Long Beach Boulevard, sustained fatal burns last night when the newspaper he was reading fell against a gas heater. In his effort to extinguish the flames, the aged man's bath robe became ignited. He was rushed to the Suburban Hospital at South Gate where he succumbed shortly after being admitted for treatment.

The body was removed to the undertaking parlors of Sam L. Easterling, 218 East Clarenden avenue, Huntington Park.

URGE ROAD WORK RUSHED

The Riverside Drive District Community Developers has requested the City Council to expedite the preparing of plans for the improvement of Riverside Drive to its ultimate width.

FASHIONS & FOIBLES

by Shirley Sharon

BUTTERICK 6522

The very correct young person takes to the higher neck, the saddle shoulder, the soft sleeve and the embroidered butterfly of the French blouse ensemble.

THERE are several ways of looking at the two-piece frock which, with its soft fulness in the blouse and the flutter of plaits in its skirt, is so typically French. You can look at it in the light of the frock for special occasions and make it of crêpe satin or of chiffon velvet for the blouse, and of satin for the skirt. Or you can reduce it to the terms of school and make it of light-weight flannel or wool jersey, of silk broadcloth or silk or cotton pongee. The jersey, the broadcloth and the pongee have it with many mothers because they will wash.

3 handy packs for 5¢

WRIGLEY'S P.K.

in the New Handy Pack is the biggest value in long-lasting flavorful enjoyment that you can buy.

It is the best Peppermint Chewing Sweet for any money.

Handy Pack fits hand, pocket and purse.

Look for WRIGLEY'S P.K. Handy Pack on your Dealer's Counter

61

He doesn't want to hurt you

THE PEOPLE who are afraid of the dentist are the people who do not consult him until they have toothache. Your dentist is more interested in protecting your teeth than he is in repairing them. Go to him regularly for examination and you will escape a lot of pain and trouble.

4 out of 5

is grim pyorrhea's count

DENTAL STATISTICS tell this grim story: four people out of every five are destined, through neglect, to contract pyorrhea after they pass the age of forty. Thousands younger also suffer.

Pyorrhea is the dread disease of the gums which is responsible often for loss of teeth, rheumatism, neuritis and other dangerous disorders.

It starts with tender bleeding gums. Pockets form below the teeth and poisons spread relentlessly through the body.

If you have pyorrhea or any of its symptoms see your dentist at once and start brushing your teeth with Forhan's for the Gums.

To safeguard yourself against pyorrhea make Forhan's your regular dentifrice. It is the formula of R. J. Forhan, D.D.S., and contains his pyorrhea liquid which has been used by dentists for the last 15 years in the treatment of pyorrhea.

If used regularly and used in time it will prevent pyorrhea or check its course. Don't give this insidious disease a chance to start. Start using Forhan's this very day. All druggists, 35c and 60c in tubes.

Formula of R. J. Forhan, D.D.S.
Forhan Company, New York

Forhan's FOR THE GUMS

MORE THAN A TOOTH PASTE . . *IT CHECKS PYORRHEA*

SPECIAL ORDER BLANK

Los Angeles Times Annual Midwinter Number

Fortieth Anniversary Edition—Southern California's amazing forty-year drama of achievement in seven beautiful, profusely-illustrated magazines.

SPECIAL MAILING OFFER: Notwithstanding the recent increase in postal rates, The Times as heretofore will mail copies anywhere in United States, Canada or Mexico, postage prepaid, for 25c per copy, or to other countries at 35c per copy. Postal regulations require that such copies be actually mailed by The Times, hence to get the benefit of this attractive price, patrons must furnish names and addresses to The Times or its representatives together with payment, so that copies may be mailed directly by this newspaper.

This blank is printed for your convenience, but if you prefer, names and addresses may be written on any kind of paper.

Individuals mailing copies direct must pay the new increased zone postal rates.

Send Copies to Your Eastern Friends—Order in Advance

	NAME	STREET and NUMBER	TOWN or CITY	STATE
1				
2				
3				
4				
5				
6				
7				
8				
9				
10				
11				
12				

Regular Subscribers May Use This

LOS ANGELES TIMES:
Please send Midwinter Numbers to the people listed above and charge these to my regular subscription account.

Subscriber's Name..

Street and No...............................City...............................State...............................

(IMPORTANT: Subscribers must sign name and address here if copies are to be charged.)

STATES WORLD FAVORS COURT

Peace Body Executive is Optimistic on Tribunal

Believes Locarno Treaty Marks New Era

Dr. Atkinson Will Lecture While Visiting Here

Public sentiment favoring universal peace and the establishment of a World Court is growing all over the world today, declared Dr. Henry A. Atkinson of New York, general secretary of the World Alliance for International Friendship, who arrived at the Alexandria yesterday.

Mr. Atkinson, who is a native Californian, is here primarily to visit relatives, but during his stay he will deliver a number of lectures on the peace movement and the World Court. He will be the principal speaker at a World Court mass meeting at Polytechnic High School auditorium Monday evening, conducted under the auspices of the local World Court committee, of which R. W. Pridham, president of the Chamber of Commerce, is chairman. He also will speak at the City Club, Fullerton, Pasadena, Hollywood and Riverside, and will take part in a series of conferences with the ministers of Los Angeles on the subject of the World Court.

SEES NEW ERA

"A new spirit with reference to international relations has developed throughout the world since 1914," said Dr. Atkinson. "It was revealed clearly during the conferences that resulted in the Locarno Treaty, which agreement may be said to mark a new era in internationalism. That treaty established a new method for solving international problems. It showed what may be accomplished through conferences of representatives of different nations and set a precedent that will be followed in the future for the settlement of international questions."

To show how interest in the world-peace movement has developed, Dr. Atkinson stated that four great international meetings have taken place for the discussion of the subject, each one attended by representatives of a greater number of nations than the preceding one.

"The first took place at The Hague in 1919," he said. "Only fourteen nations participated on this occasion. At the next meeting, which occurred at St. Beatenburg, Switzerland, in 1921, there were representatives from nineteen nations. At Copenhagen in 1923 twenty-four nations took part, and at Stockholm last year the number of nations represented had grown to twenty-nine.

"There are five major groups actively engaged in the promotion of world peace. They include, aside from the World Alliance for International Friendship, the Interparliamentary Union, whose meeting in Washington last year was attended by representatives from forty-two nations; and three separate groups made up of organizations of advertising men, service clubs and churches and universities. In addition, there are numerous minor groups, the total number of organizations committed to promotion of world peace at this time numbering about eighty."

PROGRESS ON COURT

Speaking of the World Court, Dr. Atkinson said satisfactory progress is being made in the efforts under way to establish this institution.

"Leaders in the world-peace movement see in this court an agency necessary to the success of their efforts. While our own country has not as yet joined the court, I find that sentiment in favor of it is strong in many sections, all over the country, and I believe that eventually when there has been sufficient crystallization of this sentiment, the United States will join with the other nations in maintaining this tribunal where international controversies can be settled on a peaceful basis."

To be effective the World Court must have the backing of all major nations and most of the smaller ones as well, Dr. Atkinson said.

I See by Today's "Times" Want Ads—

That an antique blue and white homespun bedspread and two hand-made quilts are offered for sale.

That an exceptional buy is offered in super-service station. Fully equipped—good lease—established business.

That a family size pool table with accessories is for sale.

That advertiser wants to sell baby go-cart, crib and shotgun.

That owner must sacrifice beautiful fourteen-room home located on 74x178 foot corner lot. Price $27,500, terms.

A THREE DAYS' COUGH IS YOUR DANGER SIGNAL

Persistent coughs and colds lead to serious trouble. You can stop them now with Creomulsion, an emulsified creosote that is pleasant to take. Creomulsion is a new medical discovery with two-fold action; it soothes and heals the inflamed membranes and inhibits germ growth.

Of all known drugs, creosote is recognized by high medical authorities as one of the greatest healing agencies for persistent coughs and colds and other forms of throat troubles. Creomulsion contains, in addition to creosote, other healing elements which soothe and heal the infected membranes and stop the irritation and inflammation, while the creosote goes on to the stomach, is absorbed into the blood, attacks the seat of the trouble and checks the growth of the germs.

Creomulsion is guaranteed satisfactory in the treatment of persistent coughs and colds, bronchial asthma, bronchitis and other forms of respiratory diseases, and is excellent for building up the system after colds or flu. Money refunded if any cough or cold is not relieved after taking according to directions. Ask your druggist. Creomulsion Company, Atlanta, Ga.—[Advertisement.

Miss La Marr Fighting New Complication

"Quite ill, but not hopelessly so," Dr. C. E. Galloway said of Barbara La Marr's condition last night. "She has developed a kidney ailment and if we can get that cleared up she will be all right. She is some better than she was and we are hopeful."

Dr. J. M. Wilson of Pasadena has been assisting Dr. Galloway in treating the actress. She is at the home of her father, W. W. Watson, 1234 Boston avenue, Altadena. Mr. Watson said last evening that Miss La Marr was better during the day.

Miss La Marr became ill last August, temporarily losing her voice, and was more or less indisposed for some time, finally disappearing from virtually all her friends into a retreat where she hoped to regain her strength.

"Her conditions has been better the last day or two," Dr. Wilson said. "This particular trouble began about five weeks ago."

LOCAL BARS IN NAVY RECRUITING LOWERED

According to Lieutenant-Commander Quigley, officer in charge of the local Navy Recruiting Station, 145 South Broadway, Navy recruiting will be resumed on an extensive basis today. All men who have been desirous of entering the Navy, but were unsuccessful due to the small quota allowed the Los Angeles office, may now enlist as recruiting is open on a competitive basis and all coming within the requirements will be accepted.

RICH YEAR FOR CITY FORECAST

(Continued from First Page)

time since 1914 and there seems nothing in sight seriously to threaten an early interruption. There seems to be every evidence that the United States may reasonably look forward to a substantial number of years of economic welfare, which may be greater or less from one year to another, and may experience moderate temporary interruptions, but which taken as a whole, will probably contain more rapid progress and more abundant prosperity than the past has ever known in a like period.

"If evidence is needed to show that this opinion is generally shared by the business opinion of America, it is found in the action of the security market during the past year. During that time the average level of respectable stocks of American business establishments has risen perhaps about $30 per share. These stocks are merely paper evidence of the ownership of American business. They have risen just because intelligent investors have confidently believed that American business will make vast earnings during the coming years.

R.H. BALLARD

STATE FORTUNATE

"Perhaps within the area of the United States no locality is so fortunately circumstanced as California. California has always been agriculturally great. It is now industrially great. It is rapidly on the road toward becoming commercially great. And of all things, it is financially great. In a period of world-wide progress in which America will have perhaps the principal share, California has nearly everything that other localities have, plus the prospect of enrichment that comes as a result of the fabulous growth which we may count upon with certainty in future years, and particularly plus the residence here of vast accumulations of capital owned and controlle by those who come here to live from choice, representing the ownership by residents of Los Angeles of the great businesses and industries which are carrying on their work through America and foreign countries."

VAST SUM TO BE USED

"Ninety million dollars of new money, two-thirds of it from the East, will be used by privately owned California electric companies in 1926 to build new power houses, dams, power lines and the

"Just about now," said Mr. McKee, "the world finds itself for like," Mr. Ballard said in his address to the body. He said that in addition to this amount, municipalities will spend approximately $10,000,000 for similar purposes, making a total of $100,000,000—"as much," he said, "as Red Grange would earn at $50,000 a game if he played a game a week until 1966.

"As a result," Mr. Ballard said, "300,000 horsepower of new energy will be created—enough power to drive 100 ships like the Yale—enough electricity to supply 3000 buildings equal to the one we are in tonight.

"This is our invitation to 1,000,000 more people to come and live here, for 300,000 horsepower will care for that many.

"The electrical barometer is the true index of conditions in the State."

MARKET FOR EVERYTHING

Supporting this statement he said about $40,000,000 will go for pay roll and $60,000,000 for local supplies from local mechants.

"When that is true," he said, "there is a market for everything from Arrow collars to Zuzu ginger snaps.

"If more people," said Mr. Ballard, "would stop to consider the relation of the public utility to their business there would be fewer of those who seem always ready to throw monkey wrenches into the gears. A barber voter may believe that the prosperity of the electric company is none of his concern, but stop its pay roll and where does his patronage go?

"This readiness of certain politicians to meddle with something they do not understand is the only unpleasant feature as we study the prospects of our business. Business of all sorts, mine no more than yours, will be better off when those politicians who are trying to exploit the town and depress the country realize that they are on the wrong track. The outlook is not pleasant when we contemplate how the managers of municipal enterprises enter vigorously into the political arena so that their programs may go over smoothly and without challenge, investigation or regulation.

"The success so far of this group of politicians has been largely in connection with these elections. They have as yet produced no major invention nor accomplished any outstanding development."

Secretary Higgins of the Chamber of Mines and Oil, summed up the oil business in California by saying that more than 100 producing companies operate n the State and in 1925 had an output of 230,000,000 barrels of crude oil, or approximately 630,000 barrels a day. He said 67 per cent of this production came from Los Angeles basin.

"It is estimated," Mr. Higgins said, "that more than 100,000 people are directly employed by the various oil companies and, if all those who are dependent upon the supply of oil products for the conduct of their business were considered, it would easily double this figure. At the present time there is in the State of California 155,000,000 barrels of crude oil and petroleum products in storage above ground. However, this power to accumulate is true only of California at the present time; in all other oil fields of the United States there is now a steady draft on stocks.

MAY SEND PRICE UP

"Based on the law of supply and demand, it is reasonable to expect that this state of affairs will result in increased prices for this year's petroleum producton, as well as for any crude that may be withdrawn from storage. Such price increases will be beneficial to all of us; there should be more employment, for it is a well-known fact that when storage decreases, exploration increases. Larger dividends paid mean a greater circulation of money, with its corresponding benefits to trade; and I think it is generally accepted that the great bulk of the stocks of California oil companies is home-owned by a great many small holders rather than in huge inerlocking blocks of shares.

"The known reserves of oil in California are contained within an area of 125,000 acres, of which less than one-half has been drilled. Of California's 101,000,000 acres, there are 30,000,000 acres within which new oil fields might be discovered. It is estimated that the reserve of oil which can be produced from the present proven producing areas, by common methods of flowing and pumping, is more than 2,000,000,000 barrels.

"California wells are extraordinarily long-lived; after the first decline of peak production, the curve flattens and year after year oil is produced with but slight diminution. Looking over a list of twenty-five California districts from which oil has been produced, there is not one which has yet been entirely drained, though some are more than forty years of age. The great Los Angeles oil basin will be an important factor in supplying our needs for years to come."

RAILROAD OUTLAY

The Southern Pacific Railroad lines will spend $26,000,000 this year for new rolling stock, materials and supplies, President Sproule said, and otherwise will spend between $90,000,000 and $100,000,000.

"The greater part," he said, "will be spent on the Pacific lines and in that territory in and tributary to Los Angeles we will expend for pay rolls alone between $28,000,000 and $30,000,000, of which $10,000,000 will be for the Pacific Electric Railway and $18,000,000 for the Southern Pacific.

"This is a part of your prosperity. The railroads will not be behind in things that contribute to your prosperity. The Southern Pacific will spend more than $1,000,000 for advertising and the greater part will be spent for California and the greater part of that for Southern California."

He advised California to get rid of its present inheritance tax, asserting that the tax keeps persons of means out of the State. In this and in no other way is Florida cause for fear in California, he said.

The same influences that made for Los Angeles' remarkable development in the past are still here, Harry Chandler said in a short speech.

"The outlook for this city that we love," he said, "is as bright and as fine as any year of the last forty."

POLICEMAN ACCUSED IN EXTORTION PLOT

Dep. Dist.-Atty. Shelley yesterday issued a complaint charging Walter J. Smith, Joseph E. Westerman, a former police officer, and John Doe, a present police officer, with extortion. Westerman and the unidentified man are declared to have threatened Joseph Marquis with criminal prosecution and to have obtained his I.O.U. for $50 to fix it. Smith went to Eighth and Figueroa streets to get the money from Marquis and was arrested by officers to whom Marquis had complained, it was said. Westerman was arrested later.

YEAR ADDS 17,000 TO CLASSROOM

Pupils in Public Schools at End of December Total 213,533

Public school pupils at the close of December numbered 213,533, which showed an enrollment of 17,000 more than for the same month the previous year. In these figures there are no duplications.

With the beginning of the school year of 1925 a new system of enrollment was introduced which eliminated duplicates. Prior to that date a student who had moved from one school to another was carried on the registers at both schools throughout that month, and for this reason enrollment figures were inexact.

In December, 1925, there were 196,633 pupils in the public schools, and in the same month of 1924 the enrollment shows 185,459, but this figure includes duplicates.

Junior Chamber to Toast Grange at Lunch Today

The Los Angeles Junior Chamber of Commerce will be host to Harold (Red) Grange at a luncheon this noon at the University Club. George Wilson, Washington football star, who is to oppose Grange in the game here Saturday at the Coliseum, also will be present and receive equal honors with the Wheaton athlete. Members of the two teams, the Chicago Bears and the Los Angeles Tigers, also have been invited. Roy Carver of the Junior Chamber is in charge of arrangements.

Officers of the Southern California Inter-Fraternity Conference will be among the guests, as well as many University of Illinois alumni. W. G. McAdoo and Henry Robinson, fraternity brothers, respectively, of Wilson and Grange, have been asked to give addresses. Illinois songs and yells are to form an important item of the program.

The University of Southern California Glee Club quartet and two stunt men from the same organization are to provide entertainment.

HUSBAND ACCUSED OF DODGING THIEF HUNT

Holda B. Staininger, when she heard a burglar in the basement, thought it was the duty of her husband to investigate. George L. Staininger, however, according to her suit for divorce, filed yesterday, refused to allow his slumbers to be broken up by any such matters, and left it to her to search the basement. There were no burglars there, but Mrs. Staininger submitted to the court that her husband's indifference was extreme cruelty, and asked for a divorce on that charge.

Winter Starting Worries Cease When Boyce-ite is Your Standard Fuel

A PLEASANT evening—hearty farewells—a quick start and away! No worry, no bother, no fuss. The Boyce-ite fueled motor is always ready for service—responsive, reliable, a source of pride to its owner. Quick starting, perfect in performance, its smooth, even purr quietly proclaims the fact that it is perfectly, economically fueled with Boyce-ite Blu-Green Gasoline.

This great fuel—Boyce-ite Blu-Green Gasoline—*used regularly and continuously*, insures a quick sure start, a vigorous surge of power, real fuel economy and freedom from carbon on motor's vital points.

THE regular, continuous use of Boyce-ite Blu-Green Gasoline will positively and definitely keep the vital points of a motor free from carbon; and make starting quick and sure in winter.

The quick-starting feature of Boyce-ite Blu-Green Gasoline, wipes out another of winter's great motor worries—dilution of oil in crankcase. The excessive use of the choke to start a motor floods the cylinders with raw gas which seeps down into the crankcase and dilutes the oil at a rapid rate. Quick starting Boyce-ite Blu-Green Gasoline is the one sure remedy.

And it is guaranteed!

Guarantee

REGARDLESS of the design of your motor, or the grade of gasoline used, if after adopting Boyce-ite as your standard gasoline as your standard motor fuel, you ever again find it necessary to remove carbon, have that carbon burned out and send the bill covering to Boyce & Veeder Co., Inc., Long Island City, N.Y., U.S.A. A check will be sent you immediately.

BANG!—that Boyce-ite BLU-GREEN GASOLINE

GILMORE OIL PRODUCTS MONARCH OF ALL

GILMORE OIL CO.
Sole Distributors

The Oldest Independent Producing, Refining and Marketing Company in the West

Make your treatment continuous

An infected throat

may lead to much more serious troubles. Germs are at work sending their poisons throughout your system. The only way to clear them out is by antiseptic treatment that is kept up continuously as long as the condition lasts.

Sprays and gargles fail because their effect is only momentary, and they can ordinarily be used only night and morning.

Carry a bottle of Formamint with you, and at intervals during the day, slip one of these convenient, pleasant-tasting, antiseptic tablets into your mouth.

To treat sore throat take a tablet every hour or so. To *prevent infection*, take one about every two hours when exposed to disease, dust or cold. All druggists.

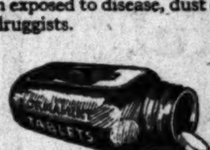

Formamint
GERM-KILLING THROAT TABLETS

NO PAIN

Honest Advice Free Examination
TEETH EXTRACTED
POSITIVELY WITHOUT PAIN
FREE WITH OTHER WORK
GAS GIVEN
PORCELAIN and GOLD CROWNS... $5
SPECIAL
Red Rubber Plates $7 Up
$20 Trubite Mould Teeth $12.50
Natural Forms $16.50
DR. ZIMMERMAN
424 S. Broadway—Rooms 303-4 and 5
Phone TUcker 3005
(Times) Open Evenings and Sundays

Schools and Colleges

Information About Schools — The Times' School and College Bureau will secure complete information about any line of or Education Training. Carefully compiled on file, from which source suggestions which will be helpful to you. THE FREE. Address, write or call the Times Bureau, First street and Broadway ropolitan 0700—or leave your name and the TIMES' Branch Office South Spring street and the be mailed to you.

MacKay Business College — MacKay Building, 612 So. Figueroa. Special this month—Complete Course in Comptometry. EARN while you LEARN. Half day office positions for students if desired. Students coming from a distance board, room and $25 a mo. DAY AND NIGHT CLASSES. Catalog. 20th year under the present management. TUcker 3193.

Woodbury OF COURSE — BUSINESS COLLEGE FOREMOST FOR FORTY YEARS. One of America's greatest business institutions, giving unequalled instruction in all college subjects; also University-grade courses in Business Administration, Accountancy and ... sive methods develop highest efficiency ... Finest quarters; largest enrolment. ... positions secured. Satisfaction guaranteed ... free catalog. (No night school.) Woodbury Bldg., 727 So. Figueroa.

Sawyer Secretarial — SCHOOL OF BUSINESS — Rapid Advancement Through SAWYER BUSINESS TRAINING. All Commercial Subjects ... TRAIN FOR BUSINESS THE "SAWYER" WAY. Write for Our Free Book of Facts.

EFFICIENCY BUSINESS COLLEGE — DAY AND EVENING CLASSES. A few students may earn tuition, expenses and gain experience by part-time work.

CERTIFIED BUSINESS TRAINING — Prepares for Promotion. Guarantees Positions. All ... Secretarial, Stenographic, Bookkeeping, Mechanical Bookkeeping ... metry. Filing and Indexing. Day and Evening Classes. Commercial Experts' Training Institute, 909 South Hill St.

California Preparatory School — A High Grade Academic School, comparing favorably with ... for all Universities, East or West. Continues Lower School Grades ... pupils received any time. Catalogue. Address Mr. C. M. Wood ...

Wolfe School — COSTUME DESIGNING, 946 W. ... Distinguished for the success of its graduates. Highest standards in designing profession. DESIGNING ... DRAPING, MILLINERY, FASHION SKETCHING and CREATION ... Complete and guaranteed. Enroll now. Day or evening.

BE A RADIO SHIP OPERATOR — Big pay, advancement and travel. We will train you in branches of Electrical Science. Write for FREE ... Call and visit the school. Open daily and Monday and Thursday ... NATIONAL ELECTRICAL SCHOOL, 4006 SOUTH FIGUEROA.

Military

Urban Military Academy — The Great Outdoor School for the building of body and brain ... matchless conditions. 23rd YEAR NOW IN SESSION. Address MISS KELLER, Secretary, 427 No. Wilton ...

HARVARD SCHOOL — AN ACCREDITED SCHOOL FOR BOYS. 26th Year R.O.T.C. unit. Day and Board pupils. ... with the sixth grade. Rt. Rev. Joseph H. Johnson, D.D., ... Diocese of Los Angeles, President. For information address ... Gooden, D.D., Headmaster, 1601 S. Western Avenue, Los Angeles, Cal.

SAN DIEGO ARMY & NAVY ACADEMY — THE COMING WEST POINT OF THE WEST. Prepares for colleges, West Point and Annapolis. ... Christian influence. Land and water sports all year. ... catalogue address: COL. THOS. A. DAVIS, Pacific Beach, San Diego.

PAGE MILITARY ACADEMY — A Big School for Little Boys. ... its class in America. ... Ave. WHitney 1128. ROBERT A. GIBBS ... Not best because largest, but ...

MIRAMAR MILITARY ACADEMY — Under new management—Music, Expression, Orchestra ... Major M. G. Thomas, 4317 Ocean Front, Venice.

CALIFORNIA MILITARY ACADEMY — ... M.A., Principal. 4001 West 16th St. Phone EMpire 0873.

GIRLS—Boarding and Day Schools

ORTON — Boarding and Day Schools, ... Los Angeles, 1245 Manhattan Place. ... Pasadena, 154 S. Euclid Ave. ... Fair Oaks ...

BROADOAKS — A Kindergarten—Primary School ... Also a Kindergarten—Primary School. Fall Season open. ... Brooks, Ada Mae Brooks, 714 West California St., Pasadena, Cal.

GIRLS' COLLEGIATE SCHOOL — NEWLY LOCATED IN GLENDORA FOOTHILLS. Thirty-fourth year. Accredited East and West. New Buildings. ... and Miss Dennen, Principals. Tel. Glendora 42111. City Office ... Information Service—Robinson's Dept. Store, 7th St. and Grand Ave.

HOLLYWOOD SCHOOL FOR GIRLS — Only Accredited Private School in Hollywood. Boarding and Day School. ... in College, High School, Grade and Primary. Louise K. Woolett, Principal. 1749 La Brea Ave., Hollywood, Cal.

MISS THOMAS' SCHOOL — girls. First eight grades. Prepares for Marlborough ... Three-acre playground with gymnasium teacher in charge ... door study. MISS THOMAS, Principal. Telephone WHitney ...

URBAN SEMINARY — OPEN THROUGHOUT YEAR. Day and Boarding. Primary, ... High School. ... 307 Washington Ave.

Boys' and Girls' Schools

CARL CURTIS SCHOOL — 1st through 8th Grade. Special Physical Training Classes After School ... 8005 BEVERLY BLVD. Two Blocks West of Fairfax.

THE GLENDORA FOOTHILLS SCHOOL — THE BISHOP'S SCHOOL FOR YOUNG CHILDREN. Boarding and day school for both boys and girls from six to twelve years of age ... life in the country under competent instructors and supervisors. ... Enrollment at any time. D. S. Dowies, Headmaster.

a real cheese sandwich! **Bluhill** and for cooking

WINTER COLDS ARE DANGEROUS — The serious diseases that develop from simple coughs or colds make them dangerous and they should not be neglected. There is no better remedy for quick relief from coughs and colds than Foley's Honey and Tar Compound. "My grandchild could get no relief whatever from a very bad croupy cough, until I gave him Foley's Honey and Tar," writes Peter Landis, Meyersdale, Pa. Keep a bottle on hand for any emergency.—[Advertisement.

When Winter Comes

FOLEY'S HONEY AND TAR FOR COUGHS AND COLDS

FRIDAY MORNING. Theaters—Announcements. NOW PLAYING MAJESTIC ... Instantaneous ... Ask A... Who Has... Lynn St... Daring ... WEAK'S ... A Riot of ... Don't Miss ... Order Your ... First Time in ... LOEW'S ... ON CH... "THE BLACK ... LEON E... DOROTHY ... CRITERION ... WHEEL ... BOULEVARD ... UPTOWN ... One Year ... ALHAMBRA ... SALLY-IRENE ... FIGUEROA ... PHILHARMONIC AUDITORIUM ... SAN CARLO Grand Opera Co. 3 Weeks ... MOROSCO ... FORUM ... LEATRICE JOY ... EL PATIO ... MASON ... BERT ... CINDERELLA ROOF

Schools and Colleges

Business College
612 So. Figueroa

BUSINESS COLLEGE
Woodbury Bldg., 727 So. Figueroa St.

Secretarial
SAWYER BUSINESS TRAINING

EFFICIENCY BUSINESS COLLEGE

BUSINESS TRAINING
Experts' Training Institute

Preparatory School

COSTUME DESIGNING, 948 W. 7th St.

A RADIO SHIP OPERATOR

Military

Military Academy

HARVARD SCHOOL
ACCREDITED SCHOOL FOR BOYS

ARMY & NAVY ACADEMY

MILITARY ACADEMY

CALIFORNIA MILITARY ACADEMY

Boarding and Day Schools

OAKS

STATE SCHOOL
IN GLENDORA FOOTHILLS

WESTLAKE SCHOOL FOR GIRLS

ST. CATHERINE'S SCHOOL

OPEN THROUGHOUT YEAR
Day and Boarding. Primary, Grammar, High School. School open entire year.
307 Washington Ave.

Boys' and Girls' Schools

GLENDORA FOOTHILLS SCHOOL

When Winter Comes

FOLEY'S HONEY AND TAR
FOR COUGHS AND COLDS

Theaters—Announcements—Entertainments

MAJESTIC
NOW PLAYING
EVES. 50¢ TO $1.50
Instantaneous Hit!
Ask Anyone
Who Has Seen It!
Lynn Starling's
Daring Comedy
WEAK SISTERS
A Riot of Laughter!
Don't Miss This One!
Order Your Seats Now!
First Time in Los Angeles

LOEWS STATE
BDWY. AT 7TH
LON CHANEY
"THE BLACKBIRD"
WITH RENEE ADOREE & OWEN MOORE
DIRECTED BY TOD BROWNING
STARTING TOMORROW:
LEON ERROL and DOROTHY GISH in
CLOTHES MAKE THE PIRATE

CRITERION
STARTS SAT
Viola Dana and Robert Agnew in
Marshall Neilan's "The Great Love"

BOULEVARD
NORMA SHEARER IN HIS SECRETARY
WITH LEW CODY

UPTOWN
One Year to Live

ALHAMBRA
LAST TIMES TODAY!
SALLY, IRENE And MARY

BURBANK THEATER
POPULAR RETURN
LEE BUD HARRISON AND HENRY SHERR
Also Company of Sixty People.

FIGUEROA
Julian Eltinge and Ann Pennington
MADAM BEHAVE

PHILHARMONIC AUDITORIUM — 5TH AT OLIVE
SAN CARLO Grand Opera Co.
3 Weeks
Starting Mon. Eve. Jan. 18
SEATS NOW

MOROSCO
4th HILARIOUS WEEK
A Rollicking Fun Show
KIKI
ADAPTED FROM THE FRENCH OF ANDRE PICARD
DAVID BELASCO

FORUM
BEATRICE JOY in MADE FOR LOVE
Extra: Beg. Tomorrow MONTE BLUE in "RED HOT TIRES"

EL PATIO
EXTRA—TONITE—EXTRA
DOC ROSS & HIS MUSIC
TWO GREAT BANDS AND FIVE
COLLEGIATE CONTEST

MASON
BERT LYTELL IN PERSON "SILENCE"

CINDERELLA ROOF
Examiner Preliminary
CHARLESTON CONTEST
NEXT FRI. NITE

FLASHES

HOFFMAN STARTS

"UNKNOWN SOLDIER" GOES INTO PRODUCTION

By Grace Kingsley

Renaud Hoffman will commence actual filming of his long-awaited production, "The Unknown Soldier," at the Metropolitan studios next week, according to the announcement of Gilbert Heyfron, general manager of the Hoffman corporation. For nearly a year Hoffman has been perfecting plans for this picturization. James J. Tynan wrote the story, which is based on a theme suggested by Dorothy Farnum.

Charles Emmett Mack will play the name part, and Marguerite de la Motte, loaned by Metropolitan productions, will play opposite him. Henry Walthall, Ethel Wales, George Cooper and Syd Crossley all have outstanding roles.

The picture is scheduled for release in April by the Producers' Distributing Corporation. Advance interest in Great Britain, France and many other foreign contries indicates a great sale abroad. Its title value will be great in all parts of the world.

Mr. Hoffman announces the purchase of four novels, all of the big-seller type of recent years. These include "The Golden Web," by E. Phillips Oppenheim; "Money to Burn," by Reginald Wright Kauffman; "Quarantined Rivals," by George Randolph Chester, and "The Girl Who Didn't Care," by Rita Johnson Young. These will be made for the Lumas Film Corporation's release on the 1926-27 program.

Three features are yet to be made by Hoffman for this fiscal year's program for Lumas. "Hearts and Spangles," a circus story with an all-star cast, to be directed by Frank O'Connor, will be started within the month, to be the first of these remaining three. It is an original story by James J. Tynan. "Racing Blood," by Tynan also, and "The Sign of the Claw," a mystery novel, will complete this year's series, and will be produced by the end of May.

DOLORES DEL RIO'S UNIVERSAL CONTRACT

Dolores del Rio

Dolores Del Rio, famous Mexico City beauty, whose recent entrance into the film capital has caused such a stir, has been borrowed from Edwin Carewe by Universal for a featured role in "The Whole Town's Talking," from the farce of movie life by Anita Loos and John Emerson.

VIRGINIA LEE CORBIN

The young Mexican actress will play the role of the stage star who arrives with a fanfare of trumpets in a middle western town on a personal appearance tour and causes a furor.

Edward Everett Horton will play the featured role in the picture, with Virginia Lee Corbin as the ingenue and Margaret Quimby as a chorus girl.

Edward Laemmle will direct, and work on the picture will start within the next week.

Mary Pickford Tarries

Mary Pickford's departure for Europe with Douglas Fairbanks may be delayed until March 2, according to announcement from the studio yesterday. Miss Pickford not only is loth to leave until her mother's health is much improved, but she also is making additional scenes for "Scraps."

It was discovered after the picture was finished and previewed that Miss Pickford had a much greater feature than she had at first thought, and that there was a depth to the theme also which had at first not been realized. Wherefore, it is sought to emphasize this theme.

The idea is that a sort of providence seems to rule over the lives of little ones, in the struggle of the world for existence. And in exploiting this theme, serious consideration is drawn to the hapless little ones placed in institutions.

So deeply in earnest is Miss Pickford in the significance of this theme and the story that she is leaving no stone unturned to make this her greatest screen work. She even sent back to Mississippi for the two litle children, Johnson by name, who were here at the time "Scraps" was made and who appeared in the picture, but who afterward left with their mother for their home in the southern State.

The title "Scraps" is likewise to be changed to one more befitting the theme and action of the story.

Balboni Gets Contract

Sylvano Balboni, young Italian director, has received a long-term contract from First National Pictures.

According to word received from John McCormick, in charge of production of that organization, the contract was signed today by Richard Rowland, general manager of First National, now in Los Angeles.

Balboni was given his first directorial opportunity with "The Far Cry," a picture he has just completed and one that has received the praise of the First National organization. Blanche Sweet and Jack Mulhall are featured in the production. Prior to his work on "The Far Cry," Balboni acted in an advisory capacity during the making of June Mathis's production of "Viennese Medley."

The director is a former cameraman and has served in that capacity many years. He was first brought to the attention of June Mathis through the filming of "Ben Hur" in Italy.

Scenario Head Resigns

The story department of Paramount, located in the West, is to be removed to New York, according to announcement forthcoming yesterday from the Lasky studios.

Mary O'Connor, who is one of the best-known figures in the film world, and scenario editor and writer for Paramount, is resigning from the organization, as she does not wish to live in New York. She will accompany her sister to Italy within the next two months, where she will remain for some time. When she returns, she will consider some of the various offers that have been made her by various film producers.

Before going to Paramount, Miss O'Connor acted as writer and editor with the D. W. Griffith organization, with which company she was associated during some five years. She wrote or adapted many of the Griffith successes of the old days.

Cruze Coming Home

James Cruze and his wife, Betty Compson, are on their way home from Europe after a six weeks' tour abroad. They are scheduled to arrive in New York tomorrow, having sailed from Southampton.

Cruze went abroad primarily to select locations in Tripoli for the filming of "Old Ironsides," the epic of American naval history, which he is to make for Paramount, and to obtain historical data and the necessary co-operation of foreign governments.

In addition, however, Cruze found time to visit Paris, Rome, Berlin and lastly, London. He received a brillian reception everywhere, according to reports.

After holding conferences at the home office in New York, and making a short stop in Washington, D. C., he will return to Hollywood, arriving the 26th inst., according to his present plans.

Gaston Glass Signs

Returning from New York, where he made three pictures for Burr McFadden, Gaston Glass has just signed to play the lead in an M. C. Levee production to be made for First National. The name of the picture is not yet announced.

Bessie Love in It

The actress who spent five years finding her niche in pictures and who, since that time, has been in continuous demand by producers and directors, has landed the title role in "Lovey Mary," the Alice Hegan Rice story, to be produced by Metro-Goldwyn-Mayer. Bessie Love, recently returned from a pleasure trip to Europe, has been signed for the feminine lead in the screen version of this popular story, according to an announcement last night by Louis B. Mayer.

The picture is to be produced by Irving G. Thalberg, and will be directed by Harry Millarde, famous for his "Over the Hill" and other picture successes. The continuity has already been prepared by Agnes Christine Johnston.

The history of Bessie Love's screen career reads like fiction. Starting in picture work while attending high school in Los Angeles she landed several important parts and after completing her education, played many leads. She was always recognized as a brilliant actress, whom critics described as having "never found her niche."

At the very darkest period of her career, Bessie suddenly sprang into the limelight as a portrayer of whimsical and unusual roles. During the last two years she has been recognized as one of the greatest of American screen artists. Among the most recent productions in which she has played are: "Son of His Father," "New Brooms," "King on Main Street" and "The Song and Dance Man."

Plays Important Part in Operetta

Douglas Leavitt,
As he appears in "The Student Prince," now playing with fine success at the Biltmore Theater.

Splendid Cast Appears in New Griffith Film

Although the term "all star" is often abused it may legitimately be applied to the cast of notables featured in D. W. Griffith's greatest picture "That Royle Girl," which opens a long engagement at the Rialto Theater on the 19th inst.

Carol Dempster, whose wistful beauty and sensational acting have won her an enviable following, portrays the title role in this vivid film version of Edwin Balmer's striking novel of jazz life and Chicago's underworld.

W. C. Fields, the famous Follies comedian, who won picture fame in "Sally of the Sawdust" again plays the role of the no-account "pop" to Miss Dempster.

James Kirkwood takes the part of a strait-laced New England District Attorney who falls in love with "the jazz baby."

Harrison Ford, who is the fourth stellar member of the cast, enacts the role of a flashy and popular composer of music and jazz band leader.

Josephine Norma, former artist's model, and now a member of Cecil B. De Mille's stock company, has been loaned to A. H. Sebastian for an important part in "The Prince of Pilsen," now in production at the Metropolitan studios under the direction of Paul Powell.

Theaters—Announcements—Entertainments

PLAYHOUSE
FIGUEROA AT 9TH ST.
1st time in America
TUES. JAN. 19TH AT 8:15
SEATS NOW
LOUIS O. MACLOON PRESENTS NEW SPANISH OPERETTA "The
LOVE CALL"
MUSIC BY FRANZ LEHAR Composer of "MERRY WIDOW WALTZ"
with GRACE LA RUE as "FRASQUITA"
ARTHUR KAY'S ORCHESTRA
CO. OF 60—$100,000 PRODUCTION
POP. PRICES 50¢ to $2.50
WED. AND SAT. MATS. 50¢ TO $1.50
PREMIERE PERFORMANCE-ORCHESTRA ONLY $5.00 INCL. TAX—REG. BAL. PRICES

VAUDEVILLE—12:45 P.M. CONTINUOUS 11:30 P.M. PHOTOPLAYS
HILLSTREET
Orpheum Circuit
MATINEES 35¢
NITES & SAT. MAT. MAIN FLOOR 65¢ BALCONY 50¢
SAT. NITE SUN. & HOL. 65¢
Al K. Hall & Co.—Albertina Rasch Girls
KELLY LATELL TROUPE—BROCIUS & BROWN
COLE & SNYDER——OSCAR LORAINE
Exclusive First Run Feature Photoplays
First National Presents
"WHAT FOOLS MEN," with
Lewis Stone, Shirley Mason, Ethel Grey Terry and Tom Wilson.
International News—Comedy—Aesop's Fables.

PHILHARMONIC AUDITORIUM 5th at Olive
Seventh Symphony Pair: January 15 and 16
This Afternoon at 2:30; Tomorrow Evening at 8:30
PHILHARMONIC ORCHESTRA
WALTER HENRY ROTHWELL, Conductor.
ADOLF TANDLER, Guest Conductor.
Single Tickets 50c to $2.50.

TALLY'S
Rupert Julian's Thrilling Melodrama
"THREE FACES EAST"
A Game of Hearts and the Secret Service and a Comedy, "Pleasure Bound."
Matinees 25c. Eves. 25c-35c. Children Always 10c.

MUSIC

CHALIAPIN IS IDOL

DRAMATIC NUMBERS REVEAL COMPELLING STYLE

By Edwin Schallert

Humanly, flamboyantly and with a grand gesture of dramatic impressiveness, Feodor Chaliapin proved once again the magnetism of his personality last night at Philharmonic Auditorium. The concert drew a banner attendance—such an attendance, in fact, as has been rivaled few times at concert programs this season. And there was acclaim for the famous Russian actor-singer such as is seldom heard at any recital.

The concert is the only one announced for Chaliapin here this season, and he gave to the interpretation of the numbers that ranged from the hauntingly tragic to light trifles of comedy and burlesque all of his capturing enthusiasm, with a trace more of informality even than usual. Practically every selection that he offered was accompanied by gestures. He conversed liberally with his accompanist, took short constitutional walks about the stage between songs, and during one intermi stepped over to the side curtains and drank a glass of water in plain sight of the audience. At least, it is to be presumed it was a glass of water, although Chaliapin suggested by his smiles and smacking of the lips that it might be something more animating.

The audience enjoyed themselves thoroughly, because the great Russian not only was in his most engaging mood, but for the greater part of the concert sang with better effect than at his program a season ago. He also increased the popular appeal by giving place to such familiar songs as "The Two Grenadiers" by Schumann, "The Midnight Review" by Glinka, "Pretty Lady" from "Don Juan" by Mozart, "Elegie" by Massenet, the inebriate "Miller" by Dargomizhsky and the inevitable but always welcome "Volga Boat Song," which he alone, it might well be said, can truly sing to the public's satisfaction. It has as ever in his rendition a truly epical sweep with its suggestion of the gradual approach and then the dying away of the voice which does not sound like one voice alone, but something like the sound of a chorus in unison. Chaliapin has mastered the shading of tone until it is as ultimate of perfection.

Rich in dramatic power were the aria from "The Demon" and Konchak's arian from "Prince Igor" by Borodine. He brings out these same majestic qualities in "The Midnight Review" and "The Two Grenadiers." His "Doppelgaenger" of Schubert is a creation of true poetic pathos. The "Oh Could I But Express in Song" by Malahkin and "The Horn" by Flegler were a notable contrast to these because of their pervading lyric inspiration. I do not know of anything that he offered that was richer in this sort of beauty than the Flegler composition.

Less significant, I felt were the "Don Juan" air, and the Massenet "Elegie." The Chaliapin interpretation while quite his own was not as sure nor as true in these. I have heard him do the "Don Juan" in particular much more adroitly and with much more spirit, though like all his selections it, too, was warmly applauded.

Chaliapin's accompanist, Max Rabinowitch, manifested both his skill in assisting the singer, and his very excellent artistry as a soloist. He played a group of Cyril Scott selections, and a Russian group, of which the "Etude Pathetique" by Scriabine was notably beautiful. Incidentally, he even made the much-worn "Prelude in C Sharp Minor" by Rachmaninoff sound like something—and that is a feat, since Irving Berling and others have macerated it.

The concert, as a whole, while not the compelling evidence of the Chaliapin art that his first ones, several seasons ago, were, nevertheless, was an agreeably artistic advance over those more recently given by him, and, as always, splendidly interesting.

"Marionettes" is Coming to Loew's State

In addition to Leon Errol and Dorothy Gish in "Clothes Make the Pirate," which starts at Loew's State, tomorrow Education-Pictures will present Hope Hampton in E. W. Hammond's "Marionettes."

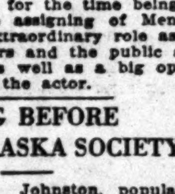
HOPE HAMPTON

It is one of the most beautiful technicolor films ever brought to the screen at Loew's State, directed by Henry Diamant Berger, who tells a charming little story done in artistic colors.

MENJOU ASSIGNED TO ROLE OF SATAN

[EXCLUSIVE DISPATCH]

NEW YORK, Jan. 14.—Following a search lasting six weeks or more for precisely the actor to play Satan in "The Sorrows of Satan" D. W. Griffith and Jesse L. Lasky finally settled upon Adolphe Menjou today.

Be cause of the genuine difficulty in reaching a decision it had been said unofficially more than once that production of the Marie Corelli story for Paramount would be abandoned for the time being. Therefore, the assigning of Menjou to this extraordinary role assures exhibitors and the public a big picture as well as a big opportunity for the actor.

WILL SING BEFORE NEBRASKA SOCIETY

Miss Opal Johnston, popular dramatic soprano, is to appear tonight under the auspices of the Nebraska State Society in the Music-Arts auditorium, 233 South Broadway.

Miss Johnston is featured in a program of operatic tableaux and will sing the "Cavatine" from the "Queen of Sheba," under the direction of Maestro Guido H. Caselotti.

It is planned to repeat the program next Monday evening in the Municipal Auditorium at Long Beach.

Theaters Amusements Entertainments

"The Birth Of A Nation"—
"Intolerance," "Orphans of the Storm"
"Way Down East" "One Exciting Night"
"Broken Blossoms"—you'll find something of each of these established screen masterpieces in the present-day love story of a Chicago "Jazz Baby"
D. W. GRIFFITH'S
Thrilling Spectacular Modern Melodrama
"That ROYLE GIRL"
with Carol Dempster · W. C. Fields
James Kirkwood · Harrison Ford
Edwin Balmer's sensational Cosmopolitan Magazine story brought gloriously to life on the screen.
WHERE THE BIG PICTURES PLAY
RIALTO
BROADWAY at EIGHTH
Starts Next Tuesday!

ENTRANCES SIXTH ST. · BROADWAY · HILL ST.
Metropolitan
SHOW PLACE OF THE WORLD
NOW—Till Friday Night
POLA NEGRI
in a Paramount Picture
"A WOMAN OF THE WORLD"
Her first American love story!
Youth Laughs-Thrills Action-LOVE
REGINALD DENNY
Saturday
in "WHAT HAPPENED TO JONES"

BROADWAY AT THIRD
MILLION DOLLAR
THEATRE
The greatest romance of all times. A breath-taking Spectacle! Gay! Glorious!
ERICH VON STROHEIM'S
The Merry Widow
MAE MURRAY and JOHN GILBERT
WITH THE MOST SCINTILLATING OF ALL PROLOGUES!
5th GREAT WEEK

RIALTO
HURRY TO SEE James Cruze's Paramount masterpiece
THE PONY EXPRESS
LAST FEW DAYS
BETTY COMPSON · RICARDO CORTEZ
ERNEST TORRENCE · WALLACE BEERY

THE BIG PARADE
KING VIDOR'S
JOHN GILBERT
Renee Adoree
SID GRAUMAN'S PROLOGUE
150TH JUBILEE PERFORMANCE
Monday Eve., Jan. 18
RENEE ADOREE
will distribute souvenirs and Hobart Bosworth, Claire Adams, Claire McDowell and other stars will be guests.
GRAUMAN'S EGYPTIAN

This Week
Orpheum
ORPHEUM CIRCUIT VAUDEVILLE
POSITIVELY HIS LAST WEEK ON THIS COAST
EDDIE LEONARD
AND HIS MINSTREL BUNCH
YORK & LORD · WATTS & HAWLEY
MAURICE DIAMOND & CO.
MISS GRETTE ARDINE · GERALD GRIFFIN
THE NAGYFYS
JOHNNY BURKE

TONIGHT
ORANGE GROVE
AMERICA'S GREATEST COMEDY HIT
THE FALL GUY
With an All-Star Cast: RALPH SIPPERLY · MARJORIE BENNETT · FRANKLYN FARNUM · JAMES PHILLIPS

ERLANGER'S BILTMORE THEATRE
MESSRS. SHUBERT'S
THE STUDENT PRINCE
NOW!
with ROY CROPPER
MATS. WED. & SAT.

Hippodrome Vaudeville
Main St. at 4th.
"THE RECKLESS SEX"
with Madge Bellamy, Johnnie Walker, Gladys Brockwell, William Collier, Jr.
Continuous Daily 1 to 11. Sunday 12 to 11 P.M.

EGAN THEATER
FIGUEROA AT PICO
103rd JOYOUS WEEK
WHITE COLLARS
IT'S GETTING BETTER AND BETTER! Pop. Mats. Wed. and Sat. Best Seats $1.

Use Dynamite in Razing Walls of Blaze-Swept Building

With Water Still Playing Upon the Smouldering Ruins, six fire companies yesterday engaged in the work of pulling down the brick walls of the two-story building of the Los Angeles Planing Company, which was destr[oyed] Wednesday night. The work, carried out under the direction of Battalion Chief Augustine, was undertaken when it became apparent that the standing walls constituted a menace. Photo at left shows firemen with grap[ples] working from inside of building. Middle, a general view of the ruins. Right, section of wall toppling after dynamite had been used. (Times photos.)

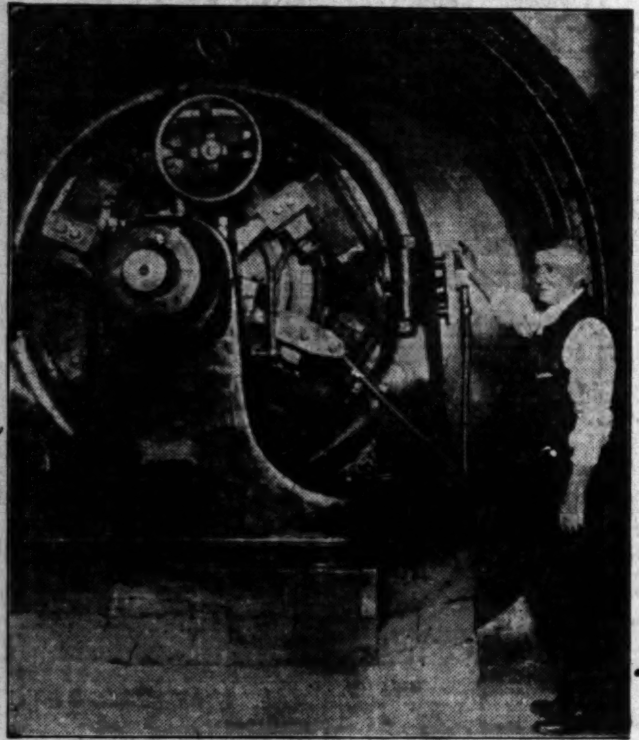

A Superfluity of "Hot Air" in the House of Representatives has necessitated the installation of a giant ventilating fan. C. H. Torbert, assistant chief of heating and ventilating at the Capitol, is pictured with the big fan. (P. & A. photo.)

The Objective of Thousands of Adventurous Americans who crossed the plains seventy-five years ago is pictured above. It is the topmost point of Pike's Peak, a short distance from Denver. The photo shows three members of the Adaman Club of Colorado Springs, looking the world over on New Year's Day. The peak is a favorite climb for hikers all over the State of Colorado. (P. & A. photo.)

Dave Windsor's Mother-in-Law may be Prin[cess ...]borg (above) of Sweden, according to [...]sip, which links the Prince of Wales's name [with that] of the Princess Astrid of Sweden. The [...] yet confirmed. (Kadel & Herbert photo.)

Probably No Other City in the World than London equips its police with life belt and crook for rescuing persons from drowning. Many persons fall into the Thames in the dense fog. Photo shows London "bobbie" with equipment. (P. & A. photo.)

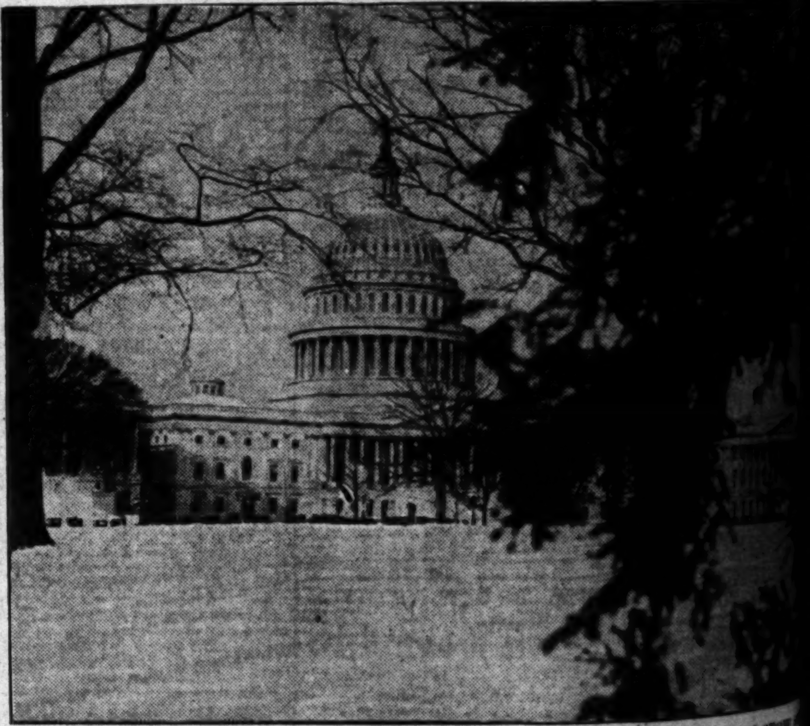

The First Severe Snowstorm of the Year recently blanketed the East, seriously affecting traffic and communication in some places. In New York an army of snow [shov]elers was put on the streets with the subsiding of the fall. Photo at left shows two of these workers with team and scraper clearing a street in the heart of the [city]. Photo at right shows the Capitol at Washington the morning after the storm. (P. & A. photos.)

OUR HISTORY IN PICTURES 307 The Coming of the Railroads. *by J. CARROLL MANSFI[ELD]*

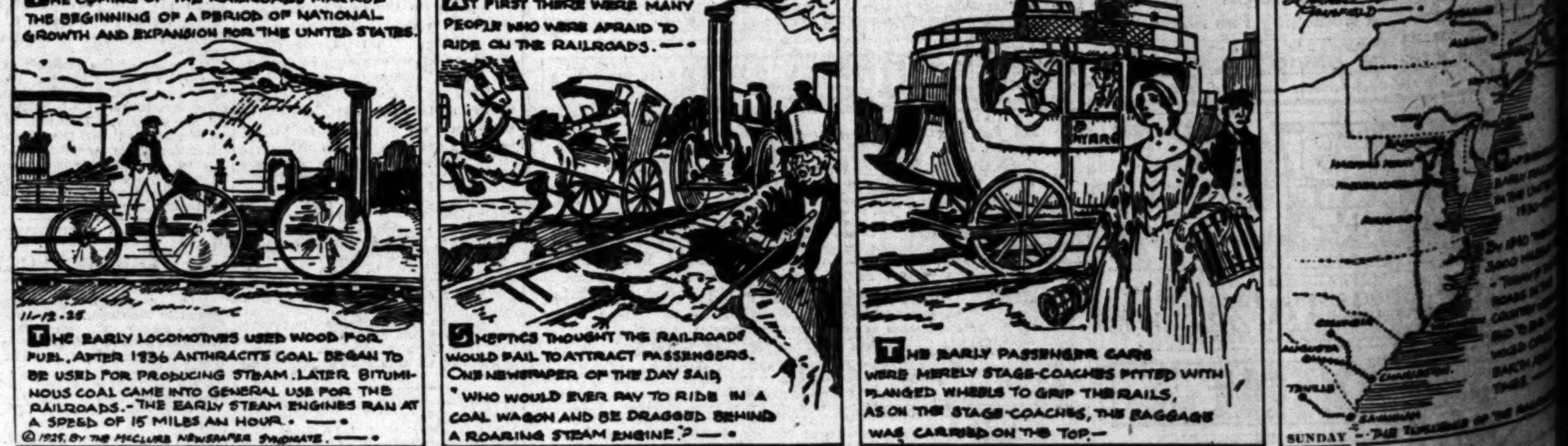

These daily history strips make a unique pictorial history of America. Hundreds are clipping them daily and pasting them in scrapbooks.

...lding

...IAN SONGS
...CERT MOTIF

...ing Company, which was destroyed ... at left shows firemen with grappling...

...r's Mother-in-Law may be Princess ...e) of Sweden, according to London ... links the Prince of Wales's name with ...cess Astrid of Sweden. The rumor ...ned. (Kadel & Herbert photo.)

... In New York an army of snow ... clearing a street in the heart of the ci...

...ARROLL MANSFIEL...

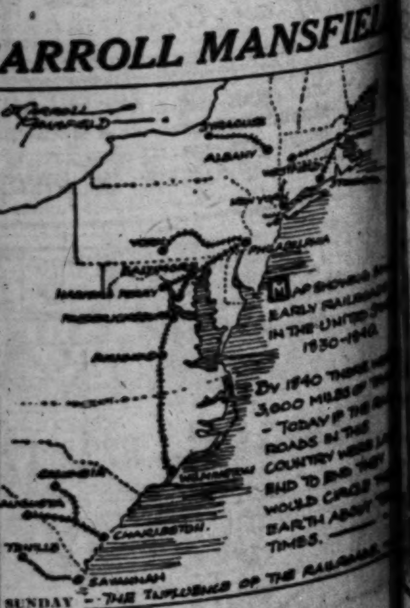

...ing them in scrapbooks.

Western Air Patrol Again Reigns Over KHJ

William MacDougall, "Scotch Comedian"

Kathryne Thompson, saxophone

David Durand, "Little Boy Blue"

Le Roy Parry and his Elite Orchestra

Harold W. Hart, piano accordian

contralto singer; and Prof. Walter Sylvester Hertzog, the screen historian. Dr. Phillip M. Lovell, widely-known health uathority, followed with his weekly talk, devoting his lecture to the organs of the human body.

The Martin Music Company gave another one of their speindid concerts for the matinee broadcast, presenting Ruth Pitts, brilliant coloratura soprano; John Slingerland, baritone soloist; John Martin and the Gulbransen registering piano, and Katherine Kester, accomplished reader.

The noon broadcast was given direct from the main ballroom of the Biltmore Hotel, where Harold "Red" Grange, famous football star of the Chicago Bears, George "33" Wilson, all-American halfback of the Washington team in the New Year's game, and their team-mates were the honored guests of the combined clubs of the city. Given under the auspices of the Co-operative Club, twelve organizations participated in this first joint meeting of service clubs, with William Gibbs McAdoo as the chief speaker.

The ballroom was jammed for the event, which was sent out over KHJ's aerial under the personal supervision of Uncle John. An elaborate program of entertainment was presented, including the Optimist Male Quartet, favorites of the air. Community singing was led by John Henry Lyons, head of the music department of the Pasadena schools, following which the presidents of the different clubs were presented to the audience, including the heads of the Rotary, Kiwanis, Lions, Co-operative, Optimists, Exchange, Arnama, Civitan, Round Table and the Kiwanis of Highland Park and Co-operative of Long Beach. Bill Smith, well-known sport editor, presented the football stars, who will compete in the big classic here at the Coliseum Saturday afternoon, with "Puss" Halbriter, promoter of the contest; Coach [illegible] Nichols, "Cash" Pyle, Grange's manager, and other notables, after Mayor Cryer had extended a welcome to the gridiron stars and presented the keys of the city to Grange.

CHINA SEEN AS FACTOR FOR PEACE

Professor Looks to Peking Conference as Step Toward Banishing War

A move of importance to world peace is seen by Dr. Samuel Lewis Chase of Riverside, for four years a professor in the Chinese University in Peking, in the International Powers' Conference in Peking to discuss abolition of extraterritoriality.

"Last month the Miller Memorial Bridge on Mt. Rubidoux, Riverside, was dedicated to world peace and received wide attention as the first memorial of the kind erected in this country," Dr. Chase said in a University of California extension lecture at Pomona College last night. "There are memorials to peace in China that are hundreds, if not thousands, of years old.

"If this unprecedented and united move on the part of the powers to take China into the family of nations means that they will learn something from the attitude of China toward war, then there is new reason for hope in the world-peace movement. Let us hope that the western nations will not teach China to glorify war as they have done.

"China's most precious heritage is the will to peace."

K-H-J The Times RADIOPHONE

TODAY'S PROGRAM

7 to 7:15 a.m. Daily setting-up exercises by Prof. Barclay L. Severns.

12 to 12:30 p.m. Leighton's Arcade Cafeteria orchestra, directed by Jack Cronshaw.

*12:30 to 1:30 p.m. LeRoy Parry and his Elite orchestra.

2:30 to 3:30 p.m. Kathryne Thompson, saxophone program including Florence Morris, mezzo soprano; "Listener-In;" Oliver Saylor, the "Bee Man;" Kathryne Thompson, Lewis D'Ippolito and Virginia Buck, saxophonists from the Thompson Progressive School for Saxophone; Mamie Stark, female baritone.

6 to 6:30 p.m. Leighton's Arcade Cafeteria orchestra, directed by Jack Cronshaw.

6:30 to 7:30 p.m. Children's hour program, including Prof. Walter Sylvester Hertzog, radio historian; "Sir Richard" Headrick, screen juvenile; Bettie Mae Pfefferkorn, the "Bobolink;" Vyola Von, the "Wild Rose of KHJ;" Marvel Rawson, 6-year-old reader; Dora Bissell, 15-year-old pianist; Herman Knoller, 14-year-old violinist.

7:30 to 8 p.m. "Romance of the Santa Fe Trail," by Gladys De Witt.

8 to 10 p.m. Program by Western Auto Supply Company, presenting McDowell Sisters; Powers and Coyle, novelty entertainers; Kathryne Thompson, concert saxophonist; Harold W. Hart, piano accordion; Monrovia Trio; William MacDougall, Scotch comedian; Weingard Brothers, and Arthur Edwin Wake, assistant pastor Wilshire Presbyterian Church, whose subject for an address will be "Work."

LOCAL SCHEDULE

TIMES	7:00	to	7:15 a.m.
Express	7:30 a.m.	to	4:00 p.m.
Bible Institute	8:30	to	9:00 a.m.
Turner	9:00	to	10:30 a.m.
TIMES	12:00 noon	to	1:30 p.m.
Turner	2:00	to	5:00 p.m.
Bible Institute	2:00	to	2:30 p.m.
TIMES	2:30	to	3:30 p.m.
Angelus Temple	3:30	to	4:30 p.m.
TIMES	6:00	to	10:00 p.m.
Bible Institute	6:15	to	7:15 p.m.
Warner Brothers	6:00	to	11:00 p.m.
Express	7:00	to	11:00 p.m.
Examiner	7:00	to	8:00 p.m.
Turner	7:00	to	11:00 p.m.
Angelus Temple	7:30	to	10:00 p.m.
Anthony	8:00	to	11:00 p.m.

Despondency Drives Man to Take Own Life

Despondent over continued ill-health, Jack Loring, 54 years of age, committed suicide yesterday evening during the absence of his wife from their home at 3852 East Third street. Loring ended his life, according to reports at the police station, by covering a gas heater with a rug and then placing his head under the covering while the gas was turned on. His body was found by the wife on her return.

The body was removed to the Vespers Undertaking Parlor in Boyle Heights. Funeral arrangements will be made later.

NEW BEACH LIFE SAVERS ADVOCATED

The City Council has been requested by the Playground Commission to take steps to provide suitable life preservers, with ropes attached, at all bathing beaches in the city, including the recently annexed Venice ocean front. The commission also asked that the city take steps to acquire all remaining, privately owned beach frontage in the city so that it can be developed as public recreation places.

BAY STATE RALLY TUESDAY

The Massachusetts people will have a program from their much-loved poet, John G. Whittier, to be presented by the young people of Whittier College. The reunion is Tuesday evening in Symphony Hall at 232 South Hill street. The rally is open to all from the old Bay State.

For the Benefit of all Concerned

We mark every piece of merchandise that we carry with the retail price. This is absolute assurance that everybody pays exactly the same price for a given item—the only fair way of doing business.

The business side of our profession should be conducted, we believe, along lines in keeping with the ethics of our profession.

REED BROTHERS CO.
Funeral Directors
MYRON W. REED, Pres.
FRANK E. GEIGER, Vice Pres.
JOHN W. TAPLEY, Secy.
721 W. Washington St.
Phone WEstmore 5151

1200 Trains Daily run on these tracks—on the surface—making 18,000 grade crossing movements.

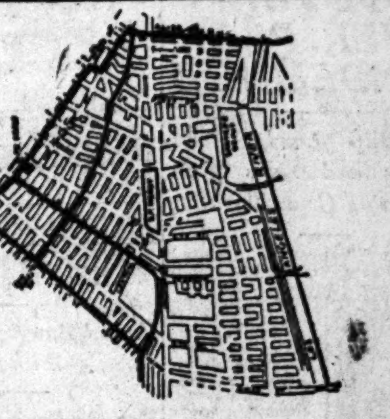

The Pacific Electric Railway wishes to relieve this traffic congestion. Its plans are ready. The money is ready.

How Business in Los Angeles Would be Affected by a Proposed Union Passenger Station

One of a series of advertisements published by the Business Men's Association to acquaint the Public with the Facts

BUSINESS in Los Angeles needs relief from the serious traffic congestion of its down-town streets.

It must be made easier for workers to get to and from their employment. It must be made easier and quicker for suburban shoppers and business men to reach the city.

Taking 1200 Pacific Electric Inter-urban trains off the surface will go far to remedy the present difficulties. But plans to make that change must fit in with the plans of the steam roads.

And those plans are held up by the agitation for a Union Passenger Station for the railroads.

Adequate passenger station facilities for Los Angeles should be a matter, primarily, of the convenience and advantage of the public—not merely the travelling public, but of Los Angeles itself, which is in crying need of relief from down-town traffic congestion and from grade crossings.

For the travelling public the railroads wish to make Central Station joint for the Southern Pacific, Union Pacific and Pacific Electric through traffic; make the new station which the Santa Fe wishes to build joint for Santa Fe and Pacific Electric through traffic.

Such an arrangement will be many times as convenient for tourists as any Union Station plan proposed. Because at no such station can the Pacific Electric serve with direct trains. And there are more transfers, daily, to the Pacific Electric from steam roads than there are in a week from one steam road to another.

The railroads have worked out the plans indicated above, in full realization of their responsibilities to the travelling public, and with a fine spirit of readiness to relieve Los Angeles of traffic congestion and grade crossing hazards, at an early date.

What the Railroads Agree to Do at their Own Expense

The Southern Pacific will remove its regular passenger and freight trains from Alameda Street.

Southern Pacific and Union Pacific will provide adequate passenger facilities for their own use at Central Station, which will be a joint station also for Pacific Electric through North, South and East traffic.

The Santa Fe will at once erect a new station at its present site, which will be a joint station with the Pacific Electric for through North, South and East traffic.

The Pacific Electric will take its inter-urban trains off Los Angeles streets east of Main Street.

All this will be done without cost to the city or county of Los Angeles, except that to which they have already agreed in connection with separation of grade crossings along the Los Angeles River in the district affected.

Shall we have these improvements?

The Business Men's Association Knows Traffic Relief is a More Urgent Need of Los Angeles than any Proposed Station Facilities which do not also Include the Pacific Electric

The Business Men's Association
of Los Angeles

HENRY S. McKEE, *President* — WILLIAM M. GARLAND, *Vice President*
HERBERT J. GOUDGE, *Counsel* — REESE LLEWELLYN, *Secretary-Treasurer*

DIRECTORS:

Harold L. Arnold	J. B. Fishburn	A. M. Klein	W. W. Mines
Charles Baad	Frank P. Flint	J. O. Koepfli	Lee A. Phillips
George A. Brock	William M. Garland	George H. Kuhrts	Howard L. Rivers
George I. Cochran	S. C. Graham	Reese Llewellyn	Henry M. Robinson
J. E. Coffin	Herbert J. Goudge	W. D. May	E. S. Rowley
J. Dabney Day	D. A. Hamburger	Maynard McFie	Charles H. Toll
Isadore Dockweiler	George A. Hart	Henry S. McKee	J. C. Wood
E. C. Ducommon	Louis Isaacs		Dwight Whiting

SAN CLEMENTE
The *Spanish Village*

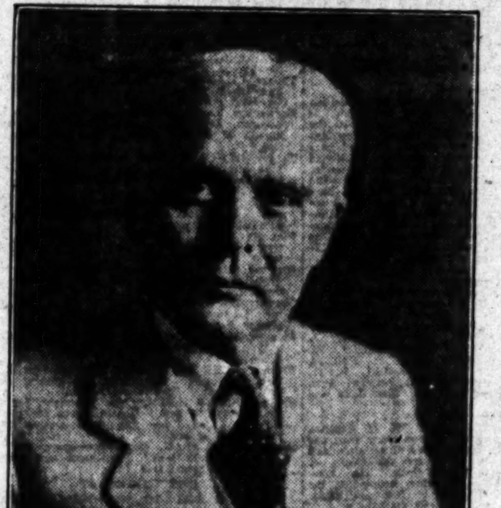

OLE HANSON

Reprinted from The Times of December 12.

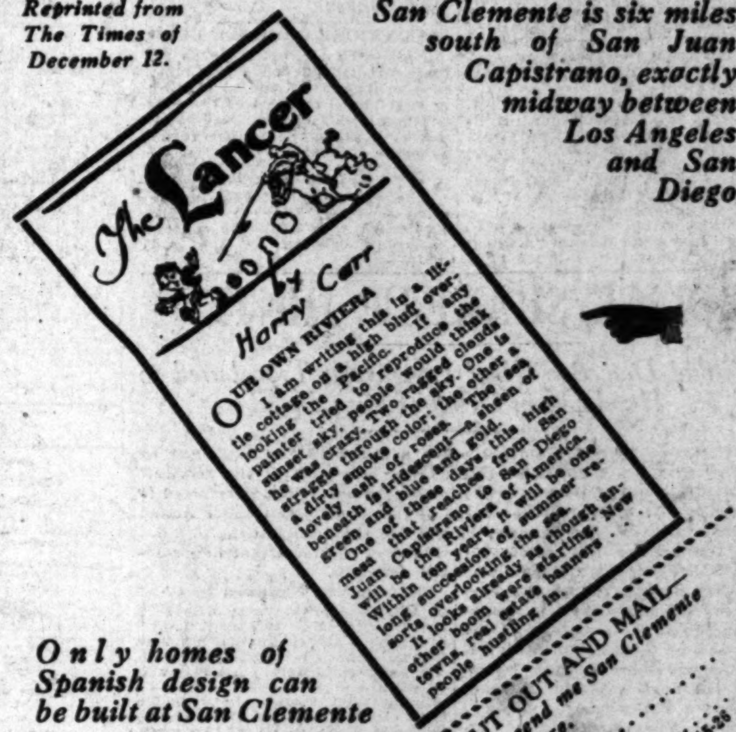
The Lancer
by Harry Carr

OUR OWN RIVIERA

I am writing this in a little cottage on a high bluff overlooking the Pacific. If any painter tried to reproduce the sunset sky, people would think he was crazy. Two ragged clouds straggle through the sky. One is a dirty smoke color; the other a lovely ash of roses. The sea beneath is iridescent—a sheen of green and blue and gold.

One of these days this high mesa that reaches from San Juan Capistrano to San Diego will be the Riviera of America. Within ten years, it will be one long succession of summer resorts overlooking the sea.

It looks already as though another boom were starting. New towns, real estate banners people hustling in.

San Clemente is six miles south of San Juan Capistrano, exactly midway between Los Angeles and San Diego

WHEN you see San Clemente, The Spanish Village, you cannot fail to be impressed as Harry Carr is impressed with the beauty of this Coast line for your summer or all-the-year home.

We will take you to San Clemente by automobile or you can arrange to go by Los Angeles-San Diego Airline, an airplane trip of forty-five minutes. For either arrangement, telephone MEtropolitan 5076 or fill out and send the coupon in this advertisement. Beautiful homesites are as low as $500.

Only homes of Spanish design can be built at San Clemente

—CUT OUT AND MAIL—
Please send me San Clemente literature.
....
Times 1-15-26

OLE HANSON
723 Sun Finance Building
Formerly Pacific Finance Building
Phone MEtropolitan 5076

No Newspaper Anywhere Prints as Many Want Ads As Does the Los Angeles Times

Telephone MEtropolitan 0700

Whenever you want to place a want ad in The Times. —No charge account is necessary. Collection made later.

MASONS IN REBUTTAL TO HUGHES

Washington, as Master of Lodge, Termed Necessarily Man of Prayer

Basing his statements on the fact that George Washington, first President of the United States, was Worshipful Master of a Masonic lodge, Dr. Glen MacWilliams last night in an address before a banquet of the Union Pacific Masonic Club at the Rosslyn Hotel, assailed the assertions credited to Rupert Hughes in a recent speech centered on the personal life of Washington.

Dr. MacWilliams's address was the principal feature of the evening's program, attended by several hundred Masons and their wives.

Hughes's speech was delivered before a recent meeting of the District of Columbia Society of the Sons of the Revolution. Hughes is quoted as having described Washington as "a champion cusser, that he never prayed and consistently avoided participation in communion, that he had a fondness for strong drink and was profane and irreligious."

DR. GLEN MacWILLIAMS

"It may be news to Rupert Hughes that George Washington was a world representative Free Mason, the founder of a lodge of Free Masonry, over which he presided as Worshipful Master until his death," said Dr. MacWilliams. "Rupert Hughes may reply the Masonic phases of George Washington's life do not concern him, but we would inform Mr. Hughes that a man to be Worshipful Master of a Masonic lodge must merit it by his moral character.

"He must also be a man of prayer, for to pray is part of the duties of a Worshipful Master, who must also participate in communion with the Supreme Ruler of the Universe and his brother Masons."

MacWilliams cited as authority a biography of Washington by Sydney Hayden, Past Master of Rural Amity Lodge of Masons in Pennsylvania.

Theft Suspect Arrested as He Flees Residence

Dep. Dist.-Atty. Mitchell infringed on the prerogatives of the police department last night by capturing an asserted burglar.

Mitchell was about to enter his home at 1127 West Twentieth street, when he saw a man run out of the house. Mitchell ran after him and caught him after a chase of several blocks.

The prisoner was turned over to Detective Lieutenants Atchley and Foster of the University division, and gave the name of James Cobs, 30 years of age. He was booked on suspicion of burglary.

Police said Mitchell identified several rings and a watch found on the suspect as having been taken from his home.

Radio Trades Group Indorses Fight on Fees

Enthusiastic support of the campaign to obtain desired legislation at Washington in the matter of copyright fees demanded by the American Society of Authors, composers, and Publishers was given last night by members of the Radio Trades Association of Southern California at a dinner in the Alexandria.

In an effort to obtain funds to aid the work planned at Washington a radio fiesta is to be presented here the 26th inst. The various broadcasting stations are arranging the program to be given at El Patio ballroom and every phase of the industry will be represented, Guy Earl told the Trades Association, speaking on "Radio Broadcasters' Frolic."

Other speakers included J. A. Hartley on "Association Business;" A. S. Kale on "The Copyright Situation," and W. J. Dunlap on "Time Payment;" Alfred Meyer on "Radio Talent;" H. J. Banta on "Business Conditions." W. D. Scott was chairman.

The association will meet on February 10, next, to discuss "A Silent Night for Southern California."

WHITE POINT SEWER PLAN CONDEMNED

Vanderlip Lauds Palos Verdes and Sides With Dissenting Councilmen

FRANK A. VANDERLIP

Frank A. Vanderlip declared that the Palos Verdes coast will become the greatest residential section in America and that it is his life's ambition to leave it as his monument "to studied, intelligent effort," yesterday when he was addressing 100 members of the City Council, Board of Supervisors, Board of Public Works, the Water Commission and other city and Council officials. The executives were assembled at a luncheon in Sepulveda Park, at White Point, to discuss and inspect the site of County Sanitation Engineer A. K. Warren's plan to locate the main outfall at that famous scenic spot.

Mr. Warren was present, but did not join in the discussion or explain his plans. Councilman Colden, toastmaster, voiced his disapproval of the plan, as did numerous other speakers, including President Workman of the Council: Councilman Randall, Assistant City Engineer Whitehead, Councilman Hall and Councilman Sparks. Mr. Vanderlip was particularly forceful in expressing his belief in the future of the Southwest.

"None of the so-called 'wild' statements about the industrial future of Los Angeles Harbor and the entire Southwest are overestimated," he said. "Knowing what the future promises for the district," Mr. Vanderlip continued, "I feel that it would be very regrettable to establish an outfall sewer at White Point."

The officials were the guests at the luncheon of the San Pedro Chamber of Commerce and later played over the new $250,000 course of the San Pedro Golf and Country Club.

WITNESS IN STAND FALL IS SOUGHT

Mystery Man's Story on Pasadena New Year's Day Tragedy Wanted by Jury

A mystery witness, said to have overheard a remark made by Paul F. Mahoney, builder of the street stand which collapsed in Pasadena on New Year's Day during the Tournament of Roses, is being sought by the grand jury conducting the investigation of the tragedy.

Clayton R. Taylor, foreman of the jury, refused to divulge the name of the person being sought yesterday, but stated it is that Pasadena man who might be able to present valuable information.

C. B. Bucknall, deputy Building Inspector of Pasadena, who was suspended pending the investigation, was closeted with the grand jury for more than an hour yesterday.

The grand jury adjourning late yesterday afternoon will reconvene at 10 a.m. Tuesday, when the last four witnesses will be heard. Among those who will testify are M. L. Hutchinson, Monrovia building inspector, who is expected to present expert testimony, and D. C. Plumb, a carpenter of South Pasadena.

Those testifying yesterday were R. V. Orbison, Pasadena City Manager; Miss Alma Higgins, 3825 Menlo avenue, Los Angeles, a ticket seller; Morton Briggs, South Pasadena carpenter; Dr. Josiah Evans Cowles of Pasadena, who identified the body of Mrs. Bessie Borich, 65 years of age, of Dallas, Tex., killed in the mishap; Dr. C. C. Troensegaard, chief surgeon of the Pasadena Emergency Hospital; Dr. Howard L. Hatfield, his assistant; Detective Lieutenant B. F. Kaighan, Police Sergeant William Beall, both of Pasadena, and H. C. Plumb, an usher of National City.

An effort was made to locate Mahoney so he might present his version of the crash, but he could not be located.

ASK VENICE GARBAGE FUND

The Board of Public Works yesterday requested the City Council to appropriate $37,000 to continue in effect until the end of the present fiscal year the garbage-collection contract made by the former Trustees of Venice.

PAVING ORDERED

The paving of Corbin avenue from Sherman Way to Ventura Boulevard with asphaltic concrete has been ordered by the City Council.

POLICE SHAKE-UP HINTED

Assistant Detective Chief Longuevon Transferred to Head Liquor Detail of Vice Squad

Regarded by police authorities as a shake-up and explained by First Deputy Chief of Police Hilf as "for the good of the service," Assistant Captain of Detectives Longuevon yesterday was transferred to the police vice squad to take charge of the liquor detail under Acting Inspector Davis. The transfer is effective the 16th inst.

By the transfer, Longuevon succeeds Police Sergeant Childers, who has been transferred to the Seventy-seventh street division. Longuevon has been in charge of the pawn-shop detail for several months, working out of the Central detective bureau under Chief of Detectives Finlayson.

Longuevon's transfer was explained by Acting-Inspector Davis, under whom the liquor detail of twenty men functions, as probably due to the fact that Longuevon has had considerable experience in vice-squad work and is probably best fitted to take charge of the liquor detail.

Davis declared that of late there have been many complaints on the liquor situation in Los Angeles, that illicit liquor has been reaching the city in alarming proportions. Longuevon's transfer, Davis said, will give him an experienced vice-squad operative to direct activities of the important liquor-detail activities.

Surprise was expressed by Chief of Detectives Finlayson, who said the transfer was unexpected by him and that as Longuevon has proved himself a valuable man on the pawn-shop detail, his loss will be felt.

Longuevon stated the transfer is as much a surprise to him as to any one else, as he had not requested a transfer. Longuevon in 1916-17-18 was with the vice squad and later worked on general assignments under Finlayson until receiving a civil-service rating as assistant captain of detectives seven months ago.

Davis, in charge of the vice-squad, holds a civil-service rating of detective-lieutenant but has a temporary rating of inspector-detective by appointment of First Deputy Chief Hilf. Davis will continue in charge of the vice squad with his present rating, with Longuevon in charge of the liquor detail.

FRESH BLOW TO SHIP LINE PACT

United American Announces Withdrawal

Panama-Pacific Expected to Follow Suit

Membership in Conference Cut to Five

Another severe blow was dealt the intercoastal conference yesterday when it was officially announced that the United American Lines had withdrawn from the conference, and it was unofficially reported the Panama-Pacific Line had taken the same action. Steamship men expected formal verification of the latten today.

The withdrawals leave only five major lines within the conference: The Luckenbach, American Hawaiian, Dollar, Argonaut and the Munson-McCormick. The line-up finds of the eleven major lines operating in the intercoastal trade, five are in the conference and six are out, and with the latter are a large number of smaller lines operating up to half a dozen freighters each.

The United American Line's withdrawal became effective at midnight on the 12th inst., according to J. F. Trefry, freight traffic manager for the Los Angeles Steamship Company, representing the United American Lines at Los Angeles.

The United American will not slash rates, however, he declared, and would maintain tariffs as they now are as far as humanly possible. This assurance was received as cheery news by those within the conference as misgivings were felt that deflections from the rate structure, heretofore maintained largely by the conference, might follow.

Three years ago a rate war was waged between the competing lines and while great volume of cargo was handled between the two coasts, the lines are said to have suffered severely, resulting in the restoration of the conference. Withdrawals are said to have been prompted largely by the formidable front presented by lines outside the conference, and partly by differences arising within the conference.

TRAFFIC AT HARBOR OFF TO FLYING START

Shipping summaries embracing the first fourteen days of the new year show 1926 to have gotten away to a flying start, which, if sustained, will be far in excess of the port's accomplishment to date. In the last two weeks 237 ships, representing 637,154 net tons have entered port. Tankers have called to load 4,614,000 barrels of petroleum products, or at a rate of more than 10,000,000 barrels monthly. In the last two weeks also 49,850,000 board-feet of lumber has entered port, a rate of more than 100,000,000 feet monthly. Forty-seven foreign ships have called during the same time, more than ever before.

The next three months in particular are foreseen as record-breaking periods in intercoastal commerce, due to changes in the rate structure due at the end of that period.

Capt. Louis Black, outside representative of Wrigley's tug fleet, was the guest of honor at a birthday gathering at his home on Seventh street, San Pedro, last night, attended by thirteen relatives and friends. The skipper admits to sixty summers, but doesn't look it. Known perhaps better than any other master on the Pacific, and described as "the little fellow with the big head, chuck full of ideas," Capt. Black has become an institution in Los Angeles Harbor. Born in Poland, he came to America as a boy, sailed around the Horn as a cabin boy in the eighties, and soon after adopted California. He has been a master over the seven seas for years, and the last twenty here, boasting of being the oldest employee of the Banning and Wrigley fleet. At the gathering were Mrs. Black, their sons, Louis Black, Jr., of the fire department, and Arthur Black, first mate on the Calawaii, and their wives; Mr. and Mrs. Gus Litschae, Capt. and Mrs. Ed Christensen, Capt. and Mrs. Fred W. Miller, Charles J. Malgrin, Mr. and Mrs. William Muller and Capt. C. D. Kerver.

Capt. H. I. Hogstrom at the age of 30 is another of the younger men of the present generation to attain the top rung of the seafaring ladder. He is in port with the Pawlett, Shipping Board freighter just allocated to Struthers & Barry for the American Far East Line. Capt. Hogstrom has been at sea twenty-two years, starting in knee breaches.

The dearth of sardines in near-by waters, which has persisted until the season is half gone, is reported lessening, with increasing catches in the distant waters near Santa Cruz Island. The first two days of this week saw several hundred tons of the fish brought to local canneries, followed by a temporary slackening, and improvement again. The schools are so distant, however, that only the larger boats are making the trips and the harvest is consequently restricted. Albacore, a summer fish, is said to be reappearing in small numbers and it is the local belief that a warm current northward along the Coast has set in. The wholesale markets are reporting conditions gradually improving, but the output still is below normal.

The San Pedro purse seiner Welcome is due back tomorrow after a two weeks' absence on a trip to the west coast of Lower California with a number of local shipping officials and sportsmen. In the party are W. W. Wickersham, W. J. Maggio, Bernard Lippman, Vincent Zankich, W. P. Tanner, John Wehrman, John P. Phillips, Terry Hickman, Dr. O. C. Oberdurf, E. O. Luecks, Beecher Haswell and the skipper, John Zuanich, Engineer Paul Selle and Chef John Kopich.

The Harry Luckenbach, Capt. W. H. Coeman, known as "Foxy Grandpa," is due today from the Atlantic Coast fifteen hours ahead of schedule and bringing 6792 tons of cargo for the Coast, of which 2326 will be discharged here. The Dorothy Luckenbach is due Saturday, bound for the Atlantic, to lift 627 tons of local canned goods, beans, tungsten ore and oil well machinery.

The new motorship Annie Johnson of the Johnson Line, Capt. Gus Malmsjo, is due to arrive at this port tomorrow on her maiden voyage from Stockholm via the Panama Canal and Central American points. She will be open to public inspection from 3 to 5 p.m. tomorrow, and the general agents, M. F. and H. R. McLaurin, say her passenger accommodations and refrigerating equipment are both well worth seeing.

SHIPPING

PORT INDEX

OUTER HARBOR DISTRICT

Berth Nos.
- 54-55—Outer Harbor Dock and Wharf Company.
- 57—S. L. Kreider.
- 58—Municipal High Density Cotton Compress.
- 59—Mexican States Line (McCormick & McPherson.)
- 58-60—Rolph Steamship Line, Furness Line.
- 70-71—Pan-American Petroleum Company.

SAN PEDRO DISTRICT
- 73—Southern Pacific slip.
- 74-75—E. K. Wood Lumber Company.
- 81-82—Southern Pacific wharf, south of Fifth st.
- 86-87—Southern Pacific wharf, south of Fifth st.
- 88—First-street wharf.
- 90—Swayne & Hoyt, Inc., L. A. Dispatch Line.
- 94—Marine Engine Works.
- 95-96—Kerckhoff-Cuzner Mill & Lumber Company.
- 97-101—Standard Oil Company.

WEST BASIN DISTRICT
- 105—L. A. Lumber Products Company.
- 106-109—Los Angeles Shipbldg. & Dry Dock Co.
- 118-120—Associated Oil Company.
- 121-123—San Pedro Lumber Company.

WILMINGTON DISTRICT
- 150-151—Union Oil Company.
- 152-154—Pacific Steamship Company, Admiral Line, Panama-Pacific Line.
- 155-157—Los Angeles Steamship Company, United American Line.
- 158—Williams Line.
- 159-160—Struthers & Barry, Inc., Transmarine Corp.
- 165—Julian Petroleum Corporation.
- 167-168—Shell Company.
- 173—California Petroleum Corporation.
- 175-176—American-Hawaiian Steamship Company.
- 177-178—McCormick Steamship Company.
- 181—Municipal Oil Loading Wharf.
- 184-185—Catalina Terminal.
- 187—C. J. Lehman, Vegetable Oil Company.
- 188—Panama Mail Steamship Company, Garland Line.
- 189-191—Norton, Lilly & Co.
- 194—Municipal Stockyard.
- 195-197—Charles R. McCormick Lumber Company.
- 198-199—L. W. Blinn Lumber Company.
- 200B-200H—Consolidated Lumber Company.

TERMINAL ISLAND DISTRICT
- 214-217—Petroleum Expert Company.
- 222-225—Hammond Lumber Company.
- 230A—Dollar Line.
- 230E—General Steamship Corporation.
- 232-233—Crescent Wharf and Warehouse Company.
- 232DE—Luckenbach Steamship Co. (eastbound.)
- 232B—Luckenbach Steamship Co. (westbound.)
- 234—Hercules Oil Co.
- 236—Gilmore Oil Co.
- 239-240ABC—General Petroleum Corporation.
- 240-XYZ—Bethlehem Building Corp.

NAVAL VESSELS IN LOCAL PORT

UNITED STATES BATTLE FLEET
U.S.S. California (fleet flagship.)

BATTLESHIP DIVISIONS

Division Three
U.S.S. Pennsylvania (flagship.)
U.S.S. Oklahoma.

Division Four
U.S.S. New Mexico (flagship.)
U.S.S. Idaho.

Division Five
U.S.S. Maryland (temp. flagship.)
U.S.S. Colorado.
U.S.S. Tennessee.

BASE FORCE, U. S. FLEET
U.S.S. Procyon (flagship.)

TRAIN SQUADRON TWO
U.S.S. Brant.
U.S.S. Gannet.
U.S.S. Kingfisher.
U.S.S. Partridge.
U.S.S. Tern.
U.S.S. SC-306.
Motor tug 99.
Water barge 30.
Oil barge 23.
Oil barge 24.

UNITED STATES COAST GUARD
U.S.S. Bear.
U.S.S. Vaughan.
U.S.S. CG-255, CG-257, CG-258, CG-259, CG-260 and CG-261.

UNITED STATES ARMY
U.S.A.T. Maj. Evan Thomas.
U.S.A.T. Lieut. Stanley L. Cochrane.

CARGO ARRIVALS AT THIS PORT

THURSDAY, JANUARY 14

Tanker MONTEBELLO, Capt. Plath, from Taltal, 12:45 a.m. To load oil for Union Oil Company.

Steamer FRANK D. STOUT, Capt. La Buenik, from Coos Bay, via San Francisco, 5:50 a.m. Lumber for California and Oregon Lumber Company.

Steamer EMMA ALEXANDER, Capt. Nystrom, from San Diego, 6:15 a.m. Passengers and freight for Pacific Steamship Company.

Steamer CENTAURUS, Capt. Erickson, from Baltimore, via San Diego, 6:30 a.m. General cargo for Isthmian Line. Norton, Lilly & Co., local agents.

Steamer CASCADE, Capt. Johansen, from Anacortes, 8:05 a.m. Lumber for E. K. Wood Lumber Company.

Steamer YALE, Capt. Self, from San Francisco, 10:30 p.m. Passengers and freight for Los Angeles Steamship Company.

Steamer SAN JUAN, Capt. Rosengren, from San Francisco, 12:35 p.m. Passengers and freight for White Flyer Line.

Steamer HARVARD, Capt. Paulsen, from San Diego, 1:45 p.m. Passengers and freight for Los Angeles Steamship Company.

Tanker LEBEC, Capt. Peterson, from Seattle, 1:50 p.m. To load oil for General Petroleum Corporation.

Mexican steamer WASHINGTON, Capt. Ahlin, from San Francisco, 3:10 p.m. Passengers and freight for National Navigation Lines. James Rolph & Co., agents.

Steamer NOYO, Capt. Bostrom, from Fort Bragg, 3:40 p.m. Lumber for National Steamship Company.

Steamer CATALINA, Capt. Morris, from Avalon, 5 p.m. Passengers and general cargo for Wilmington Transportation Company.

Steamer WILLIAM PERKINS, Capt. Frantzen, from Gray's Harbor, 5:25 p.m. En route to New York. General cargo and lumber for Garland Line. Calling for bunkers.

Tanker BOHEMIAN CLUB, Capt. Jorgensen, from Philadelphia, 6:35 p.m. To load oil for Atlantic Refining Company. Union Oil Company, local agents.

DUE TO ARRIVE

9 P.M. TO MIDNIGHT

Steamer NORLINA, Capt. Soderlum, from Philadelphia. General cargo for Garland Line.

Japanese steamer NORWAY MARU, Capt. Sasaki, from New Orleans. En route to Shanghai. [illegible]

COAST AND GEODETIC SURVEY
TIDES FOR JANUARY, 1926
Los Angeles Harbor

HIGH WATER

Day.	Time.	Height.	Time.	Height.
15	9:29	7.3	11:11	4.7
16	10:27	6.3	11:58	4.7

LOW WATER

Day.	Time.	Height.	Time.	Height.
15	3:30	1.8	4:56	—1.5
16	4:24	1.8	5:41	—1.1

SUN AND MOON

Day.	Sunrise.	Sunset.	Moonrise.	Moonset.
15	7:13	5:22	8:17	7:05
16	7:13	5:23	9:04	8:16

RADIO REPORT

The Radio Corporation of America in co-operation with the United States Public Health Service and the Seamen's Institute will receive requests for medical and surgical service from ships at sea through the KSE station at Los Angeles Harbor.

[BY RADIO CORPORATION OF AMERICA]

WILMINGTON STATION

Noon, January 13

SUPORTCO, Los Angeles for New York, 837 miles south of Los Angeles.

SHEAFCREST, Balboa for Victoria, 620 miles south of Los Angeles.

LOCH KATRINE, Los Angeles for Liverpool, 406 miles south of Los Angeles.

W. C. TEAGLE, Los Angeles for New York, 2130 miles northwest of Balboa.

8 p.m., January 13

ORINOCO, Everett for New York, 1486 miles northwest of Balboa.

Noon, January 14

WILLIAM PERKINS, Gray's Harbor for Los Angeles, 48 miles west of Los Angeles.

TRANS-PACIFIC MAIL

Following schedule of sailings is provided by the Los Angeles postoffice:

January 16, from Los Angeles. Mail for Honolulu.

January 20, from San Francisco. Mail for Honolulu.

January 22, from Seattle. Mail for Yokohama, Kobe, Shanghai, Hongkong and Manila.

January 23, from San Francisco. Mail for Honolulu, Yokohama, Kobe, Shanghai, Hongkong and Manila.

Note—To connect at San Francisco mail must leave Los Angeles on dispatch made not later than 5:30 p.m. the day prior to date of sailing.

For connection at Seattle mail must leave Los Angeles the third day prior to date of sailing not later than 5:30 p.m.

To connect at San Pedro for the Hawaiian Islands every other Saturday, mail leaves Los Angeles at 8:30 a.m. on Saturday, except parcel post and papers, which leave at 3 a.m.

WEST CAHOKIA, Sydney for San Francisco, 1795 miles from San Francisco.

WEST CHOPAKA, San Francisco for Yokohama, 1577 miles from San Francisco.

TOLKEN, San Francisco for Brisbane, 3136 miles from San Francisco.

STEEL RANGER, Los Angeles for Yokohama, 2136 miles west of Los Angeles.

SOMME, Honolulu for San Francisco, 652 miles from San Francisco.

TUSITALA, Honolulu for Seattle, 860 miles from Honolulu.

MAKAWELI, Seattle for Hilo, 965 miles from Seattle.

MANOA, Honolulu for San Francisco, 1965 miles from San Francisco.

MANUKAKI, Kahului for Honolulu, 25 miles [illegible]

HORACE X. BAXTER, San Diego for Victoria, 380 miles from Victoria.

IOWA, Vancouver for San Francisco, 602 miles north of San Francisco.

LOS ALAMOS, Los Angeles for Portland, 325 miles from Portland.

MERICOS H. WHITTIER, Linnton for Los Angeles, 124 miles from Linnton.

CADDOPEAK, San Francisco for Seattle, 632 miles from Seattle.

SAN DIEGO, Gray's Harbor for Los Angeles, 177 miles south of Gray's Harbor.

DAVID C MEYER, San Francisco for Portland, 85 miles south of Columbia River.

SHASTA, Columbia River for San Francisco, 296 miles from San Francisco.

ARRIVALS AND CLEARANCES AT WORLD'S PORTS

[BY A. P. NIGHT WIRE]

SAN FRANCISCO, Jan. 14.—Arrived: Hanson, 10:10 a.m., Astoria; Newport, 2:50 a.m., Los Angeles; Willapa, 3:25 a.m., Los Angeles; Humbolt, 6 a.m., Los Angeles; Maunaala, 6:10 a.m., Hilo; Sinaloa, 8:10 a.m., New York; Noccanicum, 9:30 a.m., Coos Bay; Panama, 1:20 p.m., Sydney; Admiral Schley, 1:30 p.m., Seattle; Admiral Evans, 4:15 p.m., Los Angeles.

Departed: Talabot, 6:30 a.m., Vancouver; Shreveport, 8:10 a.m., Los Angeles; Casper, 12:05 a.m., Casper; S. C. T. Dodd, 1:40 a.m., Los Angeles; San Antonio, 12:20 a.m., Port San Luis; Willapa, 12:15 p.m., South Bend; Frank H. Buck, 12 midnight, Portland; Lobrador, 4 p.m., Rotterdam; Eldorado, 4:30 p.m., Portland; Svea, 5 p.m., Gray's Harbor.

SEATTLE, Jan. 14.—Arrived: Edmore, 4 p.m., Vancouver; A. L. Kent, yesterday, Everett; motorship Z.R.-3, yesterday, Alaska; Glymont, yesterday, Tacoma.

Departed: Kansan, 3 p.m.; Lancaster, 5 p.m.; Wapama, yesterday, Tacoma; Ruth Alexander, 5 p.m., San Francisco; Frank Lynch, 5 p.m., Aberdeen; United States Lighthouse tender, 10:30 a.m., cruise; Margaret Dollar, 10:45 a.m.; Robin Goodfellow, 1 a.m., Everett; A. L. Kent, 3 p.m., Portland.

PORTLAND, Jan. 14.—Arrived: H. T. Harper, 7 a.m., San Francisco; Arizonan, 3 p.m., Baltimore and way ports.

Departed: Mericos H. Whittier, 8:20 a.m., San Francisco; Multnomah, 5 p.m., San Francisco; London Shipper, 1:30 p.m., Manchester and way ports; West Cadron, 5 p.m., Dairen and way ports; Richmond, Brookings, San Francisco and Los Angeles.

MANILA, Jan. 12.—President Grant, Tacoma.

CHERBOURG, Jan. 12.—Homeric, New York.

HAVRE, Jan. 12.—Suffren, New York.

SOUTHAMPTON, Jan. 13.—Rotterdam, New York.

NEW YORK, Jan. 14.—Thuringia, Hamburg.

BUENOS AIRES, Jan. 14.—American Legion, New York.

PIREAUS, Jan. 11.—Edison, New York.

MANILA, Jan. 12.—Pausi, San Francisco.

YOKOHAMA, Jan. 12.—Oridino Maru, Aberdeen, Wash.; 13th, Bas Alder, Portland, Or.

NAVAL ORDERS

[EXCLUSIVE DISPATCH]

WASHINGTON, Jan. 14.—Naval orders:

Lieutenant-Commander R. F. Cutts to U.S.S. Chewink.

Lieutenant-Commander G. W. Wolf's resignation accepted.

Lieut. Harold Bye to U.S.S. Idaho.

Lieut. E. G. Evans to Mare Island.
Lieut. C. M. Huntington to U.S.S. New York.
Lieut. Edwin Nelson to New York.
Lieut. J. D. Brame to Hampton Roads, Va.
Lieut. J. E. Cancose to U.S.S. S-50.
Lieut. W. H. Healey to Boston.
Lieut. D. P. Stickley to Philadelphia.
Ensign A. T. Bolton to Asiatic station.
Ensign L. L. Browning's resignation accepted.
Ensign T. T. Dentzler to Asiatic station.
Ensign T. C. Linthicum to Asiatic station.
Ensign T. C. Parker to U.S.S. New York.
Ensign R. H. Rodgers to Asiatic station.
Ensign E. O. Rook to Asiatic station.
Ensign J. R. Ruhsenberger to Asiatic station.
Lieut. R. I. Craig to Washington.

Lieutenant-Commander O. W. Leidel to U.S.S. New Mexico.

Lieutenant-Commander M. H. Philbrick to Pearl Harbor.

Lieut. W. T. Hopkins to Norfolk, Va.
Lieut. W. C. Jahnke to Boston.
Lieut. H. R. Smith to Philadelphia.
Lieutenant-Commander G. D. Wetzel to Fourteenth Naval District.
Lieut. T. J. Brady to Mare Island.
Chief Gunner L. W. Beattie to U.S.S. West Virginia.
Chief Gunner John B. Jerling to U.S.S. Colorado.
Chief Gunner C. H. Snovel to Washington.
Lieutenant-Commander J. W. Bunkley to Newport, R. I.
Lieutenant-Commander R. M. Comfort to U.S.S. Barker.
Lieut. R. M. Cottrell to Puget Sound, Wash.
Lieut. F. C. Dickey to U.S.S. Marblehead.
Lieut. W. H. Ferguson to U.S.S. Percival.
Lieut. H. F. Haynes to San Diego.
Lieut. Clesman Withers to New York.
Lieut. E. E. Pettee to U.S.S. Humphreys.
Lieut. H. M. Taylor to U.S.S. Dale.
Lieut. J. C. Vanclove to Annapolis.
Ensign S. R. Bedford to Asiatic station.
Ensign J. M. Flynn to U.S.S. Reuben James.
Ensign J. A. Holbrook to Asiatic station.
Ensign J. R. McKinney to Asiatic station.
Ensign E. M. Moore to Pensacola, Fla.
Commander N. T. McLean to Quantico, Va.
Lieut. C. W. Robles to scouting fleet.
Capt. H. M. T. Pearce to Pensacola, Fla.
Commander W. W. Edel to San Francisco.
Chief Boatswain C. C. R. Christensen to U.S.S. New York.
Chief Carpenter John Conboy to Philadelphia.
Pay Clerk J. F. Batzer to San Diego.
Pay Clerk C. O. Hemrick to U.S.S. Colorado.

WANT-AD INDEX

SPECIAL NOTICES—
Miscellaneous

Sanatoriums, Hospitals, Etc.

UNDER NEW MANAGEMENT— Hollywood rest home, convalescents, reas. rates, grad. nurse, pleasant surroundings. MISS MAE DAVIS, 7276 Fountain ave. Phone GR. 4679.

CHRONIC diseases, general run down condition, nervousness, neuritis, etc. quickly relieved. Proper care, diet & treatment will overcome your trouble. Address Hiram Cox, 135 N. Jackson st., GLENDALE, CALIF.

GRADUATE NURSE WILL GIVE CONVALESCENT OR NERVOUS CASES THE BEST OF CARE AND ATTENTION IN HER OWN HOME. SPECIAL RATES. 592760.

WINDSOR Hosp. & Sanatorium, newly renovated, cottages, nurses' care, beaut. grounds. $20 wk. up. Elliminating baths & mineral water. 1100 E. Windsor Rd., Glendale. Glen. 872.

1000 FT. el. Ideal loc. Nervousness, asthma, hydrotherapy, diet, sun bath, massage, prof. care. 976 Pine Grove ave. GA. 8550. DU. 2859.

ELYSIAN MATERNITY HOME, 1227 Elysian Park av. WA. 0260. Quiet, restful, personal care, very low rates.

L. A. SANATORIUM, nc. & cr. disorders, hydro, elect. mass., diet. Btls. Cr. meth. 726 E. Adams. HU. 7753.

FOR invalid or elderly people who need care & attention with home cooking on ranch. Ph. BURBANK 258-W.

EVENTIDE home comforts comb. with phy. & nurses' care. Select diet. GA. 3275.

HOMELIKE sanitarium, milk diet, convalescent chronic cases. WE. 2502.

EDGEWARE REST HOME, 929 E. EDGEWARE ROAD. DR. 3803.

Society Meetings

STRANGERS' SOCIAL CLUB
Meets every Tues., Thurs. and Saturday at Music-Art Hall, 233 S. Broadway, 7 to 11:30. Cards, games, modern and old-time dancing. Come, get acquainted.

Detectives

A. B. PYLES Detective Agcy. Missing people loc., civil, crim. inv. VA. 2145 UNION BK. BLDG., 325 W. 8th.

Dentists

PYORRHEA cured by home treatmts. Work guaranteed. Dr. E. Bedford, 1003 Loew's State Bldg. VA. 0202.

Chiropractic

THOROUGH examination, X-ray, blood test and 12 chiropractic treatments, special, $20. Electric vibrator, violet-ray, etc. included. Dr. Barton, D.C., Ph.C., 210 STORY BLDG.

CHIROPRACTIC TREATMENTS given at Los Angeles College of Chiropractic, 920 W. 16th st. Also at branch, 954 S. Broadway.

Auto Trips and Travel Offers

30-DAY EXCURSION RATES
Denver, K. C., Omaha, St. Louis, Chicago, Detroit, Salt Lake. Closed heated busses leave Tues., Thurs., Sats. MOTOR TRAVEL BUREAU, 411½ So. Main. TUcker 2869.

PHOENIX and other cities in Arizona, will return via Imperial Valley. Take one passenger to share expenses. Salesman preferred. Call EMpire 7723.

WILL pay part expenses to refined woman going east for assist. with baby, leaving soon. 592471. 1407 BATES AVE.

YOUR trunk picked up, crated and shipped for $3.50. Phone COLYEAR'S, FA. 1932.

1 OR 2 people to accompany man to Colorado. Ford sedan. Ph. eve., GR. 1006. Leave Sunday.

SAN FRANCISCO, new straight 8 brougham, straight thru. GL. 2608.

SAN Francisco before Monday. Take 2. WE. 4886.

PERSONALS—
Business

MOTHER OR FATHER

HAVE YOU AN OLD MOTHER OR FATHER WHO NEEDS SCIENTIFIC CARE THAT YOU ARE NOT ABLE TO GIVE? WE HAVE HIGH-CLASS ACCOMMODATIONS AS LOW AS $20 PER WEEK. 592760.

$200 TO $1000
MAY BE INVESTED IN A REALTY SYNDICATE ALREADY OPERATING, SECURED BY 1600 ACRES OF LAND AND A SUCCESSFUL ORGANIZATION. PROFIT POSSIBILITIES, REFERENCES, ETC., ON APPLICATION. ADDRESS R, BOX 483, TIMES BRANCH.

SOMETHING REALLY GOOD
We will pay you $7.50 each month, or $90 per year for each $200 you place in our manufacturing business, and you can withdraw part or all your deposit any time within ten months or ten years. Address L. THIEL, P. O. box 31, Station C.

REAL FISHING
BIG BLACK BASS, Lake stocked 7 years ago, Perch, Sun and Catfish in separate lakes, three hours' from L. A. Private club just opening, life membership, including deed to cabin site, with water, $100. Address HD, box 240, TIMES OFFICE.

AS little as $100 invested now in Florida can make your fortune. Investment guaranteed and absolutely secured. Have just returned and will send you the facts. Wonderful opportunity. Address S, box 460, TIMES BRANCH.

HAVE discovered how to harness universal energy for rejuvenation of human body. Want party to buy half interest in business. Service & $1000 required. Clinic, 1107 W. 10TH.

RIO, happy to receive letter. Much interested in Marguerites also. Best luck to both of you. G. T. Marguerites.

WHO OWES YOU? NO COLLECTIONS NO CHARGE. Coll. made anywhere. Merchants, Dealers Credit Ex., 510-11 Bryson Blg. MA.1278

EXPERIENCED lady driver owning inclosed car will drive by trip or hour. References. WA. 3838.

FOR SALE—Regular membership Commercial Club of Southern California by owner. 1009 STORY BLG.

CLUB memberships, golf, beach, athletic, etc. Terms. Bargains. Loans. BRACE, Detwiler Bldg. BR. 4144.

SORE feet? Call DElaware 0311. Man will call. We fix them with proper shoes.

SMALL accounts handled by expert. Accounts opened. BUSINESS SERVICE BUREAU, P. O. Box 1627.

AUTOS PAINTED, $12, GUAR. SEE WORK, 3651 S. Western ave. Rear bldg.; entrance on 36th Place.

LIFE membership Southern California Athletic Club. Make offer. Call HE. 0087 between 12 and 6 p.m.

FALSE TEETH repaired. 424 BRYSON BLDG., 2nd & Spring. TU. 9397

ADVICE free & confidential. Matthews & Walter, Attys. 210 Douglas Bg.

BUSINESS ANNOUNCEM'TS
Miscellaneous

ALL CLASSIFIED ADVERTISEMENTS FOR THE SUNDAY TIMES MUST BE RECEIVED BEFORE 7:30 P.M. SATURDAY. GET YOUR ADS IN EARLY.

DOUGLAS PRESS—Printing all kinds. 1000 PRINTED BUS. CARDS, $2.50. 728½ S. SPRING. FA. 1288.

AWNINGS—Windows painted, stripes, $5. Stores, $18. CAMPBELL, AXridge 0510.

STOVE repairs, furnace, fireplace & chimney work, oil burners. AX. 0510.

ADVERTISING AGENCIES:
SIMPLY BECAUSE NO.

LOS ANGELES CAN CO., 303 and 313 San Fernando Blvd. CApitol 0389.

Accounting, Auditing

ACCOUNTANT, will balance your bks. or open new sets, work very reasonable. Phone 768-201.

Attorneys and Counselors

ADVICE FREE, ALL MATTERS, DOMESTIC RELATIONS, DAMAGES, PROPERTY. FEE REASONABLE. TERMS. 226 CALIFORNIA BLDG., BRDWY. & 2ND. PH. ME. 5632.

C. C. CASWELL, ATTORNEY
ADVICE FREE. General practice. Private, confidential. 206 WESTERN MUTUAL BLDG., 321 W. 3rd St.

ALL LEGAL MATTERS ADVICE FREE. LEONARD, 902-04 Broadway Arcade. Also eves. Tues. & Thurs. 7-9. TU. 7668.

ALL MATTERS. ADVICE FREE. Groene, Ragland & Baine, 231 Bryson Bldg. FAber 1339.

LEGAL ADVICE FREE—All CASES. Open evenings. 503 CONSOLIDATED BLDG., 6th and Hill.

FREE law, family matters, estates, 20 yrs. exp. 546 Douglas Bld. Eve. 5-9.

ADVICE free & confidential. Matthews & Walter, Attys. 210 Douglas Bldg.

Auctions and Auctioneers

AUCTIONEERS—C. H. O'CONNOR & SON, Real Estate and Insurance. 809 Bank of Italy. Phone TR. 1061.

Insurance

WE adjust fire losses for the people. Our serv. valuable. H. M. Farrar, 725 Rives-Strong Bldg. VA. 8811.

Manicuring, Chiropody Scalp Treatment

J. I. MENDEZ, first-class manicure. 4801 MASCOT AVE. 767562.

BUSINESS ANNOUNCEM'TS
Miscellaneous

Patents and Patent Attorneys

HAZARD & MILLER—H. MILLER, former member Examining Corps U. S. Patent Office. Library containing record of all U. S. patents open to public, booklet free. 506 CENTRAL BLDG., 6th & Main.

KRUEGER, 405 S. Hill Rm. 612. Patents, searches, drawings, designing to make invention practical. VAn. 5216. DElaware 4506.

PATENT & TRADEMARK information free. Moderate atty. fee. MARTIN P. SMITH, 221 Consolidated Bldg. ME. 4825.

F. E. MAYNARD, 20 yrs. experience. Patents, Trademarks, Copyrights. Reasonable Fees. 704 S. SPRING.

A. K. MARTELL, PAT. ATTY. 124 W. 4th. FREE advice. MOD. fees.

EDUCATIONAL — SCHOOL,
College, Private Instructions

FREE INFORMATION. State which
NIGHT SCHOOL
AUTOMOBILE—ELECTRICAL and RADIO
Largest practical training school in the world. Shop work every Monday and Thursday evening, 7 p.m. (Also every week day.) VISITORS ALWAYS WELCOME. We train you quickly for big pay job in any branch of automobile or electrical work you want. Many jobs open right now in all branches of the business. ANY MAN can easily qualify. CALL OR WRITE FOR catalog wanted.
NATIONAL AUTOMOTIVE ELECTRICAL SCHOOL,
4003 S. Figueroa.

LOS ANGELES COACHING SCHOOL, high & grade. Day & night. Enter any time. 1609 W. 9th st. DU. 1416.

LESSONS IN SPANISH or English, given by high-school instructor. Call AN. 9483 or DR. 7645.

HOLLYWOOD coaching school, all grades, all subjects. Indiv. system. Enter any time. 1032 N. WESTERN.

ENGLISH taught. Spelling, writing, reas. C car. 1262 Bellevue ave.

COACHING, grammar grade subjects. BE. 9134.

COACHING — GRAMMAR GRADE SUBJECTS. BEacon 9134.

Musical and Dramatic

"MOTION PICTURES"
REMEMBER
THIS IS NO JUNK
BUT THE
"Spark of California's Youth," who is organizing motion-picture cooperation. If you are interested here is your real chance. For further information see Mr. Borkowski at the "Spark of California's Youth Studio," 604 S. Coronado st., btw. 6th & Wilshire. Take H or R car. Hours from 5 to 9 p.m.

HOWARD CLARK, radio artist, teacher jazz piano and singing. DR. 9066.

Professions and Languages

FRENCH CONVERSATION, $1 LESSON. YOUR HOME. 590575.

FRENCH class & priv. cl. les. $3 mo. Fernac Sch., 715 Pk. Vw. DR. 6583.

SPANISH & English lessons, 206½ S. Broadway and 1200 W. 11th.

Dancing

WALTZ, FOX TROT & CHARLESTON
A beginner's course in class. Six hours' lessons and ten house' practice for $5. PRIVATE LESSONS 75c, WITH ORCHESTRA MUSIC. MOTHERS. Children Class course of 8 hours for $2.50. We guarantee to teach anyone to dance who can walk. WILSON'S PALAIS DE DANCE, 616½ S. Hill, between 6th and 7th. Phone BR. 3107.

CHARLESTON, FOX TROT, WALTZ PRIVATE LESSONS, 75c
Results guar., in 6 private lessons. Personal attention at all times. EDER'S PRIVATE SCHOOL OF DANCING, 520 S. Broadway Above Tait's.) FAber 1797.

WILL Gordon School of Theatrical Dancing. Teaching buck and wing, waltz, clog, Irish reel, soft shoe, eccentric, ballroom, Charleston. Routines arranged for professionals. Teacher with professional experience. 1219 W. 7TH ST. DU. 2060.

CHARLESTON—GUAR. REDUCED RATES. 75c PRIVATE LESSON, 75c. Fox trot, waltz, one-step, a course 15 lessons, $5. Practice lesson. 10c. NATIONAL COLLEGE, 730 S. GRAND.

WANTED—Girls at once for stage, club & chorus, dancing, talented amateurs. Rehearsal 3 nights week. 960 S. OXFORD.

FOX TROT, waltz, one-step, taught by young lady to gentlemen beginners, or advanced. Private studio. FJ. 1761.

BALLROOM & stage dancing taught to beginners & adv. class or private. LILLIAN PAYNE. HO. 7367.

CHARLESTON, fox trot, waltz, priv. & class. 960 S. OXFORD. DU. 0849

2 YOUNG ladies will give priv. inst. to gentlemen beginners. DR. 4193.

Beauty Culture

LADIES! Learn hairdressing, marcel waving. Hair mfg. LEADER COLLEGE, 706 S. Hill. 4th floor. See inst. course ad.

CONTRACTORS—
And Builders

OWN A GOOD HOME. IT IS EASY

We will build it without a dollar from you if you own a clear lot, or have a good equity in one.

We are practical, economical and progressive builders, no delay in starting construction and finish your home promptly.

Our prices are fair, honest and reasonable; no "red tape" or bonus fees.

The plan we offer you is simple, practical home financing plan, payments being like easy rental.

TIFAL AND O'CONNOR
Suite 520 Ch. of Commerce Bldg.
Phone TRinity 5438-5439.

BUILDERS' FINANCE ASSOCIATION, INC.

LENDS FULL COST AND BUILDS ON YOUR CLEAR LOT. SEND for FREE BOOKLET. NO CASH REQUIRED.
Suite 412 Laughlin Bldg.
315 S. Broadway, VAndike 2291.

100% FINANCE
Free plans, low interest rate, we will build on your clear or nearly clear lot. Payments less than rent. TOOLEN & HINDS, Bldrs., 1143 N. Sycamore ave. GL. 5625.

HAVE you a clear lot or nearly clear and would like to build a home? If so, call in and see me. Have been building here for thirteen years. JAMES S. BOHANAN, 611 Delta Bldg. TUcker 8768.

4-ROOM, $1500, 5-room, $1800, double $2800, plans furnished. C. WESLEY TAYLOR, 1121 Black Bldg. MAin 4218.

WILL build a 4-rm. house for $1600 & up. 5-rm. house, $2100 & up. A. J. RICHARDS, 535 Flores st. WH. 4402.

RAT PROOFING & CEMENT
PAY IN 6 TO 10 MONTHS
Cash prices on credit. Coast Concrete Const. Co., 1614 Cahuenga. GL. 2971

EXPT. carpentering, contg. & remodeling, jobbing, prompt. TUcker 6115 aft. 6 p.m. CAp. 2428.

BEST GARAGE IN CALIF. 10x16, $65. 12x13, $70. BLT. ON LOT, A1 LUMBER. 1121 E. 63RD. AX. 5648.

WE design, build & finance in Wilshire & Beverly. WILLIAMS CO., 401 S. La Brea. WH. 4711.

GARAGE, $45 up, any size, anywhere, shell of small house, $150. 613 W. 54TH ST. Phone AX. 3781.

CARPENTERING, painting, cement work, new work or alterations, day, contract; rel., efficient. VE. 4896.

EXCAVATING, grading, concrete and cement wk. Day or con. DR. 1536.

PLASTERING & stucco wk. done the right way. VE. 0927 or 763-284.

PLASTERING, cont. or days. Also brick work. DE. 8664.

FOR A square deal in build. and alter. work ph. DE. 7908, save money.

PAINTING, tinting, paper hanging, W'kmanship, material AI. AX. 3209

CARPENTER, cement, plaster. No job too small. 5241 YORK. GA. 8817.

GARAGES erected, $50 & up. TH. 3795. Edgar & Larsen Lumber Co.

CEMENT MAN. Contract or day work. 535 W. 1ST. P. Carey. ME. 4126.

HARDWOOD floors machine sanded, cleaned, wxd. Hansler, EM. 7324.

RAT proofing, store alterations, house repairing. WYATT. GA. 8848.

PLASTERING, plaster patching & stucco work, reasonable. HU. 3603.

Architects

PRACTICAL artistic plans, guar., estimates, accur. material lists, reas. rates. 4916 S. Western. UN. 6033.

PLANS and spec. $7 per rm. Work guar. 551 N. VERMONT. OL. 4622.

Cement Work

CEMENT contractor, first class, no job too large or small. HU. 9061-W

CEMENT work, rat proofing, carpentering. GA. 5946. Lank. 515-J.

CONTRACTORS—
And Builders

Cement Work

BUILDINGS designed by me COST LESS and SELL for MORE. PLANS & specifications for LESS THAN 1%. PHONE OX. 2580.

FOUNDATION, driveways, steps, pools, courts, rat proofing, repairs, quality always. F. P. R. CEMENT CONTR. CO., GL. 3902.

CEMENT work, all kinds, also plaster patching, free estimating, personal supervision, prices right. GA. 0211.

CEMENT work of all kinds, very reas. 3819 Central ave. HU. 7087.

CEMENT work, all kinds, free estimating. Prices right. DE. 4539.

Roofing—New and Old

WE fix roofs, guarantee not to leak, any size, anywhere, also gen. carp. wk. Work guaranteed. DE. 2721.

ROOFS repaired, painted. Scott the Roofer. 1336 Maple. WEstmore 4673

Bids Wanted

CONTRACTORS & SUBCONTRACTORS to figure on apts. and brick bldgs., bungs., etc. CAL. STATE ASSN. CONT. & BLDRS., 205-6 Cham. Com. Bldg., TR. 9077.

ARCHITECT, Philip Dean, 701 Builders Exchange Bldg., L. A. Builders' expert service.

Cesspool Cleaning, Septic Tanks

AUTOMATIC CESSPOOL
Cesspool drained to last, work guaranteed 3 years. Ph. TH. 2449.

CALIFORNIA CESSPOOL CLEANING CO. DR. 1512. Underground drainage.

ACME Cesspool Co., pumping & construction. DRexel 3158. DU. 3489.

EMPLOYMENT

WANTED—HELP—
Male

ADVERTISEMENTS under this heading are restricted to those offering bonafide positions without any investment required. Positions requiring an investment will be found under the heading: "Investment Required." Educational ads will be found under the headings: "Educational—School, College, Private Instructions." "Business Training Courses and To Learn Trades."

Miscellaneous

2 PLUMBERS, registered, $9 day; machine miner, $5.50 day; 2 coopers, $6 day; electrician, 45c an outlet; acetylene welder, mining co., Ariz., $5.23 day; 2 ornamental iron workers, 85c hr.; fender-radiator repair man, 85c hr.; hand carver, furniture, $40 wk.; ornamental blacksmith, 75c-$1 per hr.; solicitor for contractor, com. & salary; janitor, sanatorium, $60 mo., fd.; slaughter house butcher, $40 wk. up; rope maker, scale; laundry driver, com.; married pumping plant man, $100 mo.; waiter, house man, $50 mo., fd.; ranchhands, teamsters, milkers, married milker, $125, house; married rancher, $75 mo. MURRAY & READY EMP. CO., 504 Towne ave.

ARE YOU THE MAN?
A clean cut, neat appearing young man who is looking for something permanent, where salary is based only on his own efforts will find a place in our organization. Interviews will be granted between 8-10 a.m. only. Ask for Mr. Clifford.
854 SOUTH HILL ST.

SALESMEN JUNIOR. Largest national sales organization of its kind operating a chain of retail stores and branches throughout the country now opening up Southern California. We require a number of young men, who will be trained in modern merchandising along with our policy. Must be satisfied with $30 to $50 weekly while training. Also interested in experienced salesmen with executive training or ability for immediate supervisor positions. Apply 9:30 a.m., no other time. Suite 100, 816 S. FIGUEROA ST.

STOREKEEPER, mill sup. des.	$125
Clerk, 18-20 years	$100
Typist, clerk, constr. co.	$110
Storekpr., mdse., spk. Span., Ariz. Apt.	$125
Draftsman, struc. mec.	$200
Cafeteria, steward, refs.	$225
Order clerk, hdwe.	$135
Watchman, Span. war vet., speak Span., country	$150

HUMMEL BROS. (Agy.) 529 Towne

MEN. Full pay while attending school with the National Guard. Classes in Civilian Training Camp start Jan. 20th. Also other courses, orientation, topography and map-sketching. Vacancies for few more students. Apply 11 A. M. to 2 P. M. & 7:30 to 9:30 P. M. Saturday & Monday. 527 STORY BLDG. 6th and Broadway.

WANTED—One structural draftsman and one electrical engineering draftsman with some experience in building work for work in Sacramento. Apply STATE DEPARTMENT OF PUBLIC WORKS, Division of Architecture, 615 Forum Building, Sacramento.

SALESMAN, if you are interested in a legitimate proposition that should make you from $5 to $10 per day, call between 10 a.m. and 3 p.m., at 402 Los Angeles Railway Bldg., 1060 S. BROADWAY.

MAN over 35, of some prominence in community, lge. acquaint. in city, who would like to make a profitable & permanent connection with large concern, where earnings and promot. are commensurate with your abil. & ind., call TU. 6670 for apt.

DRIVERS FOR YELLOW CABS. Must be neat, courteous, know city. Excellent working conditions. Apply YELLOW CAB GARAGES
1422 CROWN HILL, CITY, OR 6422 SELMA AVE., HOLLYWOOD.

THE MERCANTILE INV. CO. wants 5 first class salesmen with closed cars. Prospects furn. Top commission. 682 S. ALVARADO, bet. 9 & 11 a.m. See Mr. Taylor.

PHONE your want-ads to The Times. No credit arrangement necessary. Courteous experienced ad-takers, day and night will help you with your copy if desired. MEtropolitan 0700.

MEN, full or part-time workers, we offer you steady and profitable employment. Chance for advancement. Full particulars on request. Address V, box 21, TIMES OFFICE.

FURNITURE finisher and general repair man, must have local references and be thoroughly experienced in this line of work. HART FURNITURE CO., 1036 S. Grand ave.

WANTED, young man, 18-20, High School graduate, to start with responsible corporation, must have ability and be willing to learn. Address S, box 335, TIMES BRANCH.

AN unusual opportunity exists for good leasing man to connect with Realty concern specializing in wholesale dist. property. For appt., pho. TR. 0761.

ENERGETIC MAN WITH CAR FOR OUTSIDE SALESMAN, CAN MAKE GOOD INCOME. PHONE AFTER 10 A.M., VE. 8504.

MANAGER cleaning & pressing shop, good salary, must be experienced. MR. TAYLOR, 6428½ Selma Ave., Hollywood.

YOUNG man, must be strong, willing to work hard; factory work, steady job, small pay to start. 2610 S. MAIN.

MAN to take orders in residence section. Experience not required. Guarantee and commission. $50 to average man. Room 615, 130 S. BROADWAY.

WANTED—Neat-appearing young man to solicit orders. Steady work. $5 day can be made. Easy, pleasant work. 627 S. Broadway, Rm. 412.

WANTED—Experienced driver and solicitor for dry cleaning establishment with route in Hollywood preferred. Phone GLad. 1603.

MALE stenographer & clerk, structural tracers, structural draftsman. EMSCO DERRICK & EQUIPMENT CO., 6811 So. Alameda.

AUTO MECHANICS, truck & passenger. Painters, tire men. AUTOMOTIVE AGENCIES, 1363½ S. Figueroa.

EXPERIENCED driver for dry cleaning route. Apply Averill-Morgan Co. 820 E. 16TH ST.

YOUNG men wanted for special order dept., salary governed by ability. Call at 1233 Loew's State Bldg.

HOME PORTRAIT OPERATOR QUALIFIED EARN $4000 YR. Must have outfit & auto. SNYDER, 1025 W. 7.

DRIVERS—Young men can earn good wages driving Black & White cab. Apply 400 S. Olive, bet. 9 & 12 a.m.

EXPERIENCED markers. Good wages. BEVERLY HILLS LAUNDRY, 910 3rd st., Beverly Hills.

YOUNG man, neat, not afraid of wk. $8 day easy. Call 10 to 12 a.m. 434 STACK BLDG., 4th & Bdwy.

WANTED, crew manager for vacuum cleaners. 6270 Hollywd. Blvd.

AUTO HELP HEADQUARTERS. AUTO EMP. AGY., 702 E. 6TH.

Store and Office

STOREKEEPER for general merchandise store in Arizona. Must have some knowledge of Spanish. Call BE. 3924.

WANTED—Night clerk, $50 month and room. 1242 E. 7TH ST. New hotel.

STRONG boy who has had some experience in meat shop. Call 1422 W. PICO ST.

WANTED—HELP—
Male

Store and Office

ACCOUNTANTS
Exp. seniors, $175-$200; senior, 5 yrs.' exp., staff position, $200; young senior, $200; income tax specialist, $175; statistician acct., analical work, $200; dept. store acct. open; young tech. acct., univ. grad., $150; bank statistician, $125; aud itor, office mgr., $250; real estate bk-kp., $175; bk-kp., auto. dely. exp., $150; bk-kp., trust exp., $125.

FLOORMEN, tall, dept. store exp., pref. young collegian	$125
SALES, auto accy., valley	open
STENO., secy., suburban	open
BURROUGHS bk-kp., city	$85-$110
BURR. oprs., country	$100-$135
BANK clerks, young	$70-$85
YOUNG men, various	$70-$85
BURR. bk-kp., teller, country	$125
STOCK clerk, auto exp.	$100
ORDER clerk, hdwe. exp.	$108-$150
STOCK & ship. clk., sta. exp.	$100
OFFICE boy, H. S. grad.	$60-$75
RADIO trouble shooter	$78
CLERICAL, 2 yrs. exp.	$100

Organization Bldrs. Emp. Agcy., 400 Central Bldg., 6th & Main.

EMPLOYMENT manager salary $125. We purpose to start a free employment bureau for bookkeepers exclusively. We are going to try to help worthy bookkeepers to find work just in the spirit of good will. We want a good manager for this work who will put forth his best efforts to help such men without charge other than the reward which will come through making friends for our Public Accounting Practice and our training school for bookkeepers and accountants. ACCOUNTANT'S ASSOCIATION, top floor, Washington Bldg.

WANTED
MAN BETWEEN 30-50 YRS.
WHO THOROLY UNDERSTANDS SELLING FINE LINENS
GOOD SALARY TO MAN WHO CAN QUALIFY.
APPLY
SUPERINTENDENT'S OFFICE.
COULTER'S, 7TH & OLIVE.

WANTED
THOROUGHLY EXPERIENCED RUG SALESMEN
Apply 9-10:30 A.M.
Employment Office, 9th Floor.
WALKER'S
THE 5TH STREET STORE

BOOKKEEPER, ins. exp.	$150
ORDER CLK., typist, hdw.	$110-130
CLERK, light typist, downtown	85
STENOS (2) young	100
SWITCHBOARD TYPIST	85
SENIOR accountant	200
RETAIL SALES plbg. & hdw.	open
JUNIOR CLERK	80
TYPIST biller, railroad	125

BUSINESS SERVICE BUREAU
412 Spreckels Bldg. 714 S. Hill. Agy.

BURR. BKPR., near by	$100
PBX TYPIST	85
BKPR., cost, 18 mi. out	150
STENO., junior	100
CLEARING house clk.	75
STENO., asst. Bk. L. Beach	90
AUDITOR, O. Manager	175
TYPIST, stock clk.	80
STENO., BKPR., downtown	108

PAC. AUDIT & SYST. CO., Inc. 829 Story Bldg. (Agy.) 6th Bdwy.

ACCOUNTANT wanted to act as office manager for public accounting firm. Preference will be given to man with money enough to purchase partnership interest in the business, should such an arrangement be desired. Salary $300 per month. Address VV, box 40, TIMES OFFICE.

MANAGER
To take complete charge of Exchange Dept. in largest real estate office in Hollywd. Every co-operation. Exceptional opportunity for high-grade man who knows the game. Phone for appointment. HE. 1131.

ADVERTISING copywriter wanted to take charge of copy and layout for wearing apparel depts. Opportunity for careful, intelligent, experienced worker with a thought for the future. Write full details in strict confidence. Address S, box 336, TIMES BRANCH.

PURCH. agt., lbr. bldg. mat.	A-1
BKPR., chain store	$150-200
STENOS., several	$100-150
ORDER clk., whlse. groc.	125
OFFICE boys, several	75

Los Angeles Com'l Serv. (Agy.) 711 Van Nuys Bldg. 7th & Spring

MARRIED storekeeper or commissary for mining co., familiar desert conditions; good permanent job for right man. F. S. BEAVIS, Agency since 1912. "EVERYTHING HUMAN FOR THE OFFICE." Chapman Bld.

PRICE clerk for large automobile accessory jobber. Must have had previous experience, give age, experience, salary desired & address in own handwriting. Address V, box 61, TIMES OFFICE.

SECRETARY, steno., R.R. traffic experience, desirable. Unless fast, experienced, ambitious, do not apply. Address S, box 395, TIMES BRANCH.

STENO., dict. opr., machinery	$100
BEGINNER, Draftsman, fieldman civil engineer	open

CONSOLIDATED AGENCIES, Inc. 740 S. Broadway. (Agy.) Suite 901

WANTED—A-1 clerk, rapid and accurate with figures. Legible hand. Large corporation has vacancy in Pasadena plant for a hustler. Address T, box 264, TIMES OFFICE.

THOROUGHLY experienced Burroughs adding and book-keeping machine operators, also high school graduates, 18 years of age.
FIRST NATIONAL BANK.

A-1 SHOE salesman (25-35) .... Open
Clerical typist, young, $20 to $22.50
Junior clerk, bank $65
EMPLOYERS SERVICE BUREAU
517 Merritt Bldg., 8th-Bdwy. (Agy.)

BK-KP. CASHIER, Grand Canyon, $75 mo. and board. BOGARDUS EMPLOYMENT SERVICE, 802 Com. Exch. Bldg., 8th & Olive.

GRAPHOTYPE operator wanted for temporary work, about 60 days. Salary $110 per mo. Apply 207 S. BROADWAY. Room 1331.

Business Training Courses

SALESMANSHIP
Highest Paid Profession
New year greetings
To celebrate success, the
U. S. STAR SALESMAN
La Salle Extension University
OFFERS TO 100 ONLY
YOU NAME OWN TERMS
60 days free. References required. Home study. Personal, class or both.
VOCATIONAL ADVICE FREE
815 S. Hill. Suite 206. VA. 0462.

YOUNG MEN, GOOD PENMEN
We will accept a few young men who are good penmen and give them a practical training in auditing, fitting them for field work as junior accountants. ACCOUNTANTS' ASSOCIATION, Public Accountants, Auditors. Washington Bldg.

ACCOUNTANCY, auditing, cost, economics, law, enroll now, women admitted. Free preliminary instruction. Y.M.C.A. Schools, 715 So. Hope. TR. 4751.

OVERSEAS and South American shipping. Young men employed but dissatisfied with future will find opportunity in foreign trade. 328 STACK BLDG. until 7 p.m.

Salesmen and Solicitors

SALESMEN
FOR
PALOS VERDES ESTATES
More live prospects than present force can handle.
10% COMMISSION
Join the livest and largest project in Los Angeles.
Ask for MR. GILLEN
501 LANE MORTGAGE BLDG.

CLUB SALESMEN
I will be ready this week
To interview men who are fully experienced in club work for the greatest BEACH CLUB California has ever known. Interview will be arranged by appointment only and application will be taken only from men of unquestionable personality and ability and who are in the ten-thousand & up a year class.
PHONE TR. 1131, STATION 21
for appointment.

4 HIGH CLASS city salesmen to add to our present force on the best selling proposition in the city. Our top notchers are running over $10,000 per year. Proposition backed by largest patriotic organization in America. Unless you are a hard worker, ambitious to succeed, do not waste our time or yours. We have a place for 4 men only. See MR. KEATON at 826 Security Bldg. So. Spring at 5th.

REAL Estate Salesmen, experienced, wanted immediately for high class, close-in residential property. Lots of activity. Fine opportunity for right men. Good commission. Investigate. Ph. Terrace 0212-W.

SALESMAN, advtg. service, So. Cal. or north, comn. basis, but really good opening. F. S. BEAVIS, Agency since 1912. "EVERYTHING HUMAN FOR THE OFFICE." Chapman Bldg.

WANTED, 5 salesmen to sell mechanical floor garage jack, best one on the market; liberal commission. call at STALCUP GARAGE, Duarte Road and Golden West ave., Arcadia

MAN who is experienced in selling bakery goods to restaurants. Prefer one who has own truck. Good inducement. Address V, box 35, TIMES OFFICE.

OPPORTUNITY for live salesman with wide acquaintance, accustomed to handling high class automobile trade to earn real money. Inquire DURO SYSTEM, 62d & Western ave.

WANTED—HELP—
Male

Salesmen and Solicitors

EXPERIENCED SUBDIVISION SALESMEN
to act as
SALES DIRECTORS
First unit opened last Sunday with a bang!
Over 10,000 persons were present!
OVER 5000 LIVE LEADS
Second project about to open.
Sweetest selling proposition in the State today.
PROPERTY ADVERTISED SO THAT ALL SAN DIEGO IS TALKING ABOUT IT.
We need 10 sales directors and if you can fill the bill we will furnish you with 4 or 5 salesmen so that you can get an overwrite and make some real money.
Write, phone or call
DE ROOS REALTY COMPANY
213 COMMONWEALTH BLDG.
SAN DIEGO. Phone MAin 5555.

A MESSAGE TO
Three experienced subdivision salesmen with cars. If you were ever in big money and want to be again, come in and see me. Our Beautiful View Lots, 20 minutes from Broadway are only $1000. Our original co-operative plan has no selling resistance. Selling records are being broken. See MR. LAMB, at 301 Hillstreet Theater Bldg.

CABIN SITE SALESMEN
WHO WANT QUICK MONEY. WE HAVE ABSOLUTELY THE BEST, AT LOWEST PRICES, IN REAL TROUT FISHING COUNTRY. 3 NATURAL LAKES AND 2 STREAMS ON PROPERTY. ALTITUDE 7600 FEET. ONE DAY'S DRIVE FROM PASADENA. LARGE COMMISSION, GOOD LEADS FURNISHED. CALL AT 340 SECURITY BLDG., PASADENA, OR PHONE FAIR OAKS 9050.

HOLLYWOOD
Real estate salesmen who specialize in one district on certain type of property make a steady, satisfactory income.
Don't try and sell just anything. Concentrate on one locality and know it from A to Z. Capitalize your time and ability. Build up a clientele in your territory and you can always write your own ticket thereafter. We want two men who are accustomed to and appreciate congenial associates and dignified surroundings. Hollywood properties are always in demand and a permanent connection is open to a man who is willing to specialize on this locality. Phone HE. 1131 for appointment.

SALESMEN
CLOSERS
DIVISION MANAGERS
For popular real estate excursion.
LUNCHEON, STRONG SELLING LECTURE, LIBERAL CAR ALLOWANCE, TRAINED MEN TO CLOSE YOUR CLIENTS.
See GALLAGHER or PUTMAN between 9 and 11 a.m.
THE T. J. LAWRENCE CO.,
701 W. 6TH ST.

SALESMEN
SALES EXECUTIVES
Three more dividends paid by our two client companies. Follow-up sales now in order. A few more men wanted with or without experience. Sales assured thru our service plan. Apply at once to:
814 STOCK EXCHANGE BLDG.
639 S. Spring st. 9 to 4 daily.

AUTOMOBILE SALESMEN
I want four fairly experienced, hard-working producers to sell Hupmobile sixes and eights. Plenty of floor play; small sales force. I hand you additional prospects daily. 7% commission paid on delivery price here. Trade in deducted. No demonstrator required. If you have a selling record apply by letter or phone only for appointment. EDGAR P. LACEY, 3602 W. Washington. EM. 7864.

SALESMANAGER with sales force, 2 well located subdivisions, moderate priced, fully improved tracts, $100,000 building program now under way. City school on property. High schools within 5 blocks. Good transportation. Unexcelled opportunity for right party. You participate in profits. One look satisfies. Phone our expense 62492, Long Beach. BAKER & DEUPREY, 1003-4-5 Heartwell Bldg., Long Beach, Cal.

WANTED—A well-known manfr. of a bldg. material commodity has room in its sales organization for 2 wide-awake men with cars who are not afraid of work. This is a splendid opportunity to make a good income and the chances for executive advancement are unlimited. Call at our Hollywood office, 1125 N. ORANGE GROVE AVE., between 7 & 7:30 a.m., and ask for Mr. Clarke.

FAST WORK, BUT
YOU CAN MAKE $100 PER DAY
Deed to 40-ft. lot, new house, club membership. All for $800, payable $40 down, $20 month. This is a clean-up for salesmen and solicitors. Call mornings, 606 COMMERCIAL EXCHANGE BLDG., 8th & Olive sts.

WE HAVE OPENING FOR ONE ENERGETIC YOUNG MAN IN OUR ORGANIZATION. NO EXPERIENCE NECESSARY.
THIS IS A POSITION WHERE YOU HAVE STEADY WORK WITH RAPID ADVANCEMENT.
CALL 8 TO 10 A.M. ONLY
MR. CLIFFORD, 854 S. HILL ST.

MEN WANTED
Better your position, work for yourself. We will teach you to sell real estate; auto and ordinary intelligence sufficient. Call before 11. THE FRANK J. BRICK CO., 619 W. 8th.

SALESMEN, NOW IS THE TIME TO MAKE a permanent profitable connection for next year, any aggressive reliable man can easily succeed with us; no dull seasons. Our road men average $100 to $200 per wk. No samples to carry. 124 W. 4TH. ST. Room 405.

SALESMAN & AGGRESSIVE, RELIABLE road men who will stay on territory and follow instructions can earn from $100-$200 weekly. Fine opportunity to connect with national organization of high standing. Ask for MR. BABCOCK, 904 Edwards & Wildey Bldg., 609 S. Grand.

SALESMEN—Men with ambition and personality for house to house selling of an absolutely household necessity. Just as staple as sugar. Attractive opportunity for advancement, & connection with the sales organization of a well-established business of Los Angeles. 1323 VENICE BLVD.

WANTED—2 real honest-to-goodness salesmen to sell Ford cars. Experience not necessary. We can make it easily profitable to sell if you have the punch to put it over. PORTEOUS & WOOD, INC., 801 Fair Oaks ave., So. Pasadena.

ESTABLISHED enameling & nickel plating concern wants man with light truck to cover towns surrounding Los Angeles. Liberal commission. Apply between 4 and 5 p.m. 2514 S. GRAND.

SALESMAN for Hudson or Essex, vacancy for reliable man, good proposition.
STANLEY W. SMITH, INC.,
1616 S. Figueroa.

WANTED experienced restaurant fixture and supply salesman, prefer man capable of managing department. Address S, box 391, TIMES BRANCH.

IF you are not earning $150 a week where you are, come in and talk to Mr. Barnett, you can do it here. 422 Coml. Exch. Bldg., 8th & Olive

SALESMEN to follow up live leads for co-operative apartment-house, ready for occupancy. For appointment call MR. WAYT, DR. 6581.

2 WELL dressed men to meet public, make appointments, also 2 salesmen, 9 to 12, 2 to 4. 408 Bdwy. Ar. Bldg.

WANTED a go-getter Real Estate Salesman, must have car, sell on commission. Call 709 S. Vermont. See Mgr.

WANT—Exp. furniture man with auto to solicit new home prospects. Must have first class local refs. Address V, box 71, TIMES OFFICE.

WANTED LIVE EXCHANGE MAN. Full co-operation of office, must have car, have large listing to get busy on. Call 709 S. Vermont.

WANTED—SALESMAN. Good opportunity for right man. Good commission. ALRIE BROS. Ornamental Iron Works, 2901 Laclede av. L. A.

SECURITY salesmen for high-class investment plan. Not a stock issue. See W. C. MARSH, 410 Spring Arcade Bldg.

WANTED—HELP—
Male

Salesmen and Solicitors

SALESMEN WANTED
THE EDGEWATER CLUB OF SOUTHERN CALIFORNIA DESIRES THE SERVICES OF THREE EXPERIENCED SALESMEN TO WORK ON THEIR MEMBERSHIP COMMITTEE. THE CLUB HOUSE AT SANTA MONICA IS NEARLY COMPLETED. FOUR FLOORS ARE NOW IN USE BY MEMBERS AND MEMBERSHIPS ARE IN GREAT DEMAND. LEADS FURNISHED, AND EARNINGS ARE LARGE TO THOSE WHO ARE ENERGETIC AND WHO REALLY WORK. APPLICANTS MUST HAVE CARS, MUST BE NEAT-APPEARING AND HAVE SELLING EXPERIENCE AND FURNISH REFERENCES. APPLY AFTER 10 A.M., 412 GROSSE BLDG.

A GENUINE DEAL
For salesmen who really want a genuine bank account is on the barket, and a new lead system is doing the work. Experienced men only; no beginners. You must, above all, be
WELL DRESSED
to qualify. If you will work only 36 hours per week $36 per day is within your grasp. No car needed, but you must have a record of success behind you. See MR. CLENNER, Suite 411, Lincoln Bldg.

SALESMEN
Earnestly interested in handling legitimate high-class proposition and willing to give their best efforts to the work will appreciate the business proposition we have to submit. We have one of the best of selling plans. We pay you for every part of the work you do. CASH, COMMISSION BONUS is given. Firm of highest integrity in community stands back of you. You can do the work with or without a car. See SALES MANAGER, 206 Central Bldg., Main & 6th

SALESMAN WANTED
Preferably
a man with some knowledge of golf. Must have car. Splendid remuneration. See M. E. Becker.
1104-06 VAN NUYS BLDG.
7th and Spring sts.

DO YOU WANT TO CONNECT UP RIGHT THIS YEAR? If you are willing to work we have one of the most attractive propositions to offer selling Ford products. You can make very good money. Ask anyone about this organization and you will be advised to join us. Ask for MR. MORGAN, Sales Manager, between 9 and 11 a.m., Hollywood Auto Sales Co., STEPHEN NERNEY, Pres., 7807 Santa Monica Blvd., Hollywood, Cal.

WANTED, good all-around man in general dry goods store in Imperial Valley; must have some experience in window trimming, gents' furnishings and shoes. Permanent position to right party. State age, experience, salary and references in first letter. Address T, box 26, TIMES OFFICE.

REAL estate salesmen of known ability and character will benefit by calling for an interview.
We are in need of a few men who mean business.
Investigate and profit.
COLONIAL FINANCE CORP.
600 Petroleum Securities Bldg.
10th & Flower. TRinity 5684.

MEN (4) 55-60 YEARS OLD
Capable of meeting the public and representing a sales organization. No experience necessary. Only a willingness to work as directed. Call before 11 a. m.
WAGNER-THORESON CO.
3967 W. 6th St.

A MAN
WITH OFFICE FURNITURE EXPERIENCE PREFERRED
HANSON DESK CO.
207 WEST 8TH ST.

SALESMAN WANTED
This position must be filled at once, prefer experience. Floor time and closing assistance, besides increase paid on volume.
9 to 12 Sunday a.m.
GORDON WARREN CHEVROLET
5950 HOLLYWOOD BLVD.

BY OLD ESTABLISHED FACTOR IN CALIF., 3 HIGH-CLASS SALESMEN, EXPERIENCED IN TURBINE PUMPS. GOOD OPPORTUNITY FOR PRODUCERS. REFERENCES REQUIRED. ADDRESS R BOX 564, TIMES BRANCH.

SALESMEN
2 division managers at once, with crews or ability to organize same. A-1 property. Excursion methods. CORBUSIER AND CO., 3923¾ So. Vermont.

SALES MANAGER for WHITTIER, able to train salesmen & close deals with wealthy women. National advertising campaign. The man who can show quick results locally will be in line for something big in the near future. 2669 S. WESTERN.

SALESMEN. We have openings for real good men who are conscientious and ambitious, a wonderful chance to make a real good living. H. J. Wursburger, 1101 So. Hope. Ask for Mr. Dolan.

SALESMEN, County Agencies open to high caliber men. Products used extensively thru Mid-West and East, now manufactured by West Coast Branches in L. A. Investigate this opportunity. 208 San Fndo. Bldg.

WANTED, by substantial Beverly Hills realty firm, hi. class salesman. Man accustomed to making $500 to $1000 per month. Must have best of references. Address box 156, BEVERLY HILLS.

WANTED, an exp. salesman with car, we are manfrs. of a well-known bldg. material commodity. If you are interested in making a good income and ambitious for advancement, phone HO. 6057 for appt.

AUTO SALESMEN
Exceptional proposition for two men who can qualify to sell a high class automobile.
SLAUGHTER MOTORS, INC.
1201 S. Figueroa.

WANTED, a first class real estate salesman, call from 8:30 to 11 or 1:30 to 3.
ORIN A. McCABE,
1123 Guaranty Bldg.
Hollywood, Calif.

EXPERIENCED AUTO ACCESSORY JOBBER SALESMAN
TRAVEL IMPERIAL VALLEY.
MUST LIVE IN EL CENTRO.
State age, experience, sal. expected. Address V, box 31, TIMES OFFICE.

YOUNG MEN
5 house-to-house solicitors, $30 wk. and com. In and out of town. One who speaks Spanish well. Room 201 DELTA BLDG., 426 S Spring.

SALESMAN, have opening for live, clean-cut man. Prominent position; good income, references required. 307 I. W. HELLMAN BLDG.

SALESMEN for close-in subdivision in city. Big pay. Fine opportunity for hustlers. See owner. 722 W. 8TH.

SALESMAN, willing to start $30 per wk. Also need dist. mgr. Call at 4006 Santa Monica Blvd. cor. Sunset.

SOLICITORS wanted. Good money for you. Call and see me. 514 BROADWAY ARCADE BLDG.

SALESMAN—If a producer will show you way make big money; otherwise don't call. 721 Comml. Exch. Bldg.

I WANT REAL ESTATE SALESMEN. Good chance for men of ability. 60% comm. 1002 S. GRAND.

RADIO salesmen, 3, to sell Stewart-Warner radios, best line, highest com. Beaut. store. 2919 W. Wash.

HOME portrait solicitor, A-1 proposition. Call between 4:30-5:30 p.m. Ask for Mr. Brown, 1439 Arapahoe.

LIVE wire solicitor, on accounts. Salary. 905 SUN BLDG.

2 GOOD salesmen to sell Hudson-Essex. See Mr. Fudge. 1540 W. 6th.

CAN use 50 salesmen, comm. basis. Write 1018 W. 35TH ST.

Trades

COMPETENT electrician, able take charge, must have license. State exp., ref. and salary. Address V, box 61, TIMES OFFICE.

WANTED—Steady, A-1 auto painter. Shop 40-60 basis. Wonderful opportunity. E. H. SCOTT, 905 8th st., Bakersfield, Calif.

WANTED—Bushelman & presser on Hoffman machine. Must be fast & good. Apply RM. 225, L. A. RAILWAY BLDG., 7:30 a.m.

MACHINIST, lathe or milling drill press shaper and bench hand. 2301 E. VERNON AVE.

SHOE HELP WANTED
Experienced side-lasters.
2234 DAYTON AVE.

HAT block maker for wood blocks and flanges. A-1 WOODWORKING CO., 1338 SAN JULIAN ST.

SHOEMAKER wanted to run shop, or I will sell cheap. Call at 129 PIER AVE., Ocean Park.

PAPER HANGER. One that can hang canvas. Corner Cloverdale & Wilshire Blvd.

WANTED—1st-class wooden pattern maker. 1200 S Fremont, Alhambra, Calif.

WANTED—Experienced Friel feeder at 840 SAN JULIAN ST. Steady work, good wages.

WANTED—HELP—
Male

Trades

WANTED—Working superintendent for printing shop, good wages, steady job to a man who can produce. Must have good references as to character and ability. 1702 S. FLOWER.

WANTED—4 painters with brushes. Apply 859 S. NEW HAMPSHIRE.

EXPERIENCED out size shoe cutters. 134 N. LOS ANGELES ST.

WANTED, carpet & linoleum layers. PIONEER, MA. 0217.

WANTED, woodworker, Fontaine Auto Works, 1101 W. Pico.

To Learn Trades

FREE JOB SERVICE—
If you are ambitious and willing to train for a few weeks in our shops, we will secure you a good steady job, at good pay, in any AUTOMOTIVE OR ELECTRICAL TRADE. Short easy training courses in Auto Repairing, Auto Electricity, Storage Battery and Ignition, Vulcanizing, House Wiring and Illumination, Electrical Contracting, Radio Operating and Construction, Motors and Controls and Industrial Power and Sub Station Work. ANY MAN CAN LEARN QUICKLY. Day or night school. Very low cost. Earn Living Expenses While Learning. Call or write for illustrated catalog—FREE. Explains everything without obligation. Open every week day and Monday & Thursday evenings until 9:30. Be sure and state trade you are interested in. NATIONAL AUTOMOTIVE & ELECTRICAL SCHLS., 4006 S. Figueroa.

BEGINNER ELECTRICIANS, wanted at once, large million-dollar institution. If you want training and $60 weekly earning possibilities guaranteed. Address T, box 8, TIMES OFFICE.

LEARN BARBER TRADE.
American Barber College, 334 E. 5th. 26 years in business. 78 chairs in operation. Wages while learning. Jobs guaranteed.

WELDING school ACETYLENE & ELECT. ARC. DAY or NIGHT. McDONALD BROS., 112 W. Wash.

Hotel, Restaurant and Club

FOR chefs, cooks, pastry cooks, bakers, butchers, first class pantry men ring up VAndike 0272 or call 747 S. HILL ST., Jewelers' Exch. Bldg. Rooms 209-211. Highly indorsed by South. Calif. Hotel & Los Angeles Restaurant Men's Assn. The Chefs de Cuisine Assn. of Calif., Inc., and Junior Circle. Investigate.

MAN—Night cashier, experienced restaurant work, references. Don't phone. Madhouse, 616 S. Spring st.

Professions and Vocations

APPLICATIONS for immediate employment invited from East. Capable draftsman on general machinery building and engineering work who can earn up to three hundred dollars month; at least six months' work for men who prove satisfactory; general mine, mill and smelter experience preferred. State age, education, experience, salary expected, when available, etc., in your application. Location Western Montana. Address T, box 20, TIMES OFFICE.

DRAFTSMAN WANTED, local patent attorney has opening for draftsman to make patent office drawings, desire young man who has had some drafting experience and some mechanical education. Splendid opportunity for young man who is ambitious and wants to advance. Write letter stating age, married or single, experience and full particulars, also enclose sample of work. Address R, box 358, TIMES BRANCH

DENTIST for new office, one willing to work for small salary for month. State experience, age & references. Address V, box 300, TIMES OFFICE.

DRAFTSMAN, neat rapid with experience in city work. Improvement district plans & calculation, salary $7. Apply City Engineer, La Habra, stating qualifications.

WANTED—Two senior architectural draftsmen for work in Sacramento. Apply State Department of Public Works, Division of Architecture, 615 Forum Bldg., Sacramento.

M. E., knowledge of Span., familiar with detail operation & maintenance of hydraulic equipment. Ap. in person. MR. JORDAN, 1524 Cahuenga.

Farm and Garden

WANTED at once, experienced citrus man for grove near Riverside. Must understand tractors, irrigating and pruning. Apply personally to Dr. J. W. Earel, 301 Metropolitan Bldg., Long Beach.

WANTED—Married milker to attend 30 cows. Will pay $90 a month and furnish house with large lot, room for garden and chickens. ROGERS DAIRY, Route 1, Box 631, ROSCOE, CALIFORNIA.

WANTED—Single man for general ranch work. Wages $50 per mo. & board. Inquire 1228 S. HILL ST., mornings.

Investment Required

AN established growing sales corporation having exclusive distributor's contract Pacific Coast States, fastest selling specialty on market today, has opening for several hi-grade salesmen, 30 to 40 years of age. Nominal investment after thorough working trial and investigation. BURNS, 1040 S. Bdwy.

AN established growing business handling exclusive lines, needs man with eight thousand dollars, money to be used in the business. Big interest in business and salary according to ability. Address V, box 69, TIMES OFFICE.

An organization doing business in California and rapidly extending over the entire United States, desires to meet an executive of capability and financial responsibility with view of engaging his services. Interview by appointment. Call TR. 9358.

AN established growing business handling exclusive lines, needs man with eight thousand dollars, money to be used in the business. Big interest in business and salary according to ability. Address V, box 69, TIMES OFFICE.

PARTNER wanted with $1000, placer mining in Mexico. Runs $2 to $200 per cu. yd. Also quartz mine, runs $297 per ton. ST. CLAIRE, 1942 W. Washington, between 1 & 5 p.m. EM. 3116.

CAN you drive a Ford? Have you a little money to invest? Ford dump truck makes $12 day. Will consider car and some cash. Owner going east. Hurry. 3779 S. Gramercy Pl.

ATTRACTIVE position for man with good references, executive ability & capital to invest in highly profitable local business. Address XH, box 143, TIMES OFFICE.

BUS. mgr. for large vaud. act., over Orpheum and Keith time, salary $75 week, and share profits. Inv. $1250 reqd. 124 W. 4th. RM. 483.

SALESMAN, exp. in gents' retail mdse. Must invest $2000 to $3000. Full particulars at interview. Address V, box 66, TIMES OFFICE.

ACTIVE man for service station, give gen. assistance. Good for $8 day. Small inv. 124 W. 3 rm. 483

REPRESENTATIVES for Calif. counties, product in good demand. Small capital req. 320 Loew's State Bldg.

SINGLE working man, $50 req. 1312 WEST WASH. 6 to 7 p.m.

BIG profits for man with $200. Address V, box 30, TIMES OFFICE.

WANTED—HELP—
Female

ADVERTISEMENTS under this heading are restricted to those offering bonafide positions without any investment required. Positions requiring an investment will be found under the heading: "Investment Required." Educational ads will be found under the headings: "Educational—School, College, Private Instructions." "Business Training Courses and To Learn Trades."

Miscellaneous

WOMEN—Part-time workers, we offer you permanent, remunerative employment in an efficient reputable organization. Write for full particulars. Ad. V, box 19, TIMES OFFICE

ATTENTION, LADIES!
Middle-aged, refined, intelligent women capable of meeting the public. Apply mornings, 928 S. HILL.

EXP. solics. for house to house, conv., comp., line, lingerie, apts. dress, hosiery. Terr. assigned. Address V, box 143, TIMES OFFICE.

WAITRESSES, cooks & kitchen help, maids, houseworkers & couples in and out of town. GREENE'S EMPLOYMENT AGCY., 143½ S. Bdwy.

WANTED—Experienced jumbo ironer operators. Good wages. BEVERLY HILLS LAUNDRY, 910 3rd st., Beverly Hills.

WANTED—Neat appearing young lady to solicit orders. Steady work. $5 day can be made. Easy pleasant work. 627 S. BROADWAY. R. 412.

CULTURED lady over 30, well known among L. A. society women, earning to $200 monthly. 904 BLACK BLDG.

WANTED—Girl may earn board, room and $25 a month while attending MACKAY BUSINESS COLLEGE 612 S. Figueroa.

COMPLETE business course, room & board for young lady for evening work. Room 520, 747 S. HILL.

WAITRESS highway hotel, under 35, good side money .... $50 r.b. Hummel Bros. (Agy.) 529 Towne av

WANTED—Experienced ladies' clothes ironers. BEVERLY HILLS LAUNDRY, 910 3rd st., Beverly Hills.

A kind, capable nurse for private sanitarium. Call Glendale 2009 or 350 N. VERDUGO RD., Glendale.

WANTED—HELP—
Female

Miscellaneous

PERMANENT position open. College woman or teacher, earnest Christian (Protestant) with experience in Sunday school or church work preferred; free to travel; opportunity for unusual service with attractive income; thorough training provided. Write fully giving telephone. Address T, box 21, TIMES OFFICE.

EXPERIENCED agent to approach young mothers & governesses in soliciting orders for a live, selling book on child training. It's different as to contents, bound attractively & the price is exceptionally low. Broad field and good percentage to agent. Call 556-139.

COOK, downstrs., no serving, $90; cooks, $80; waitress, $75; French gov., 2 children, go east, $90; cple., cook, houseman, butler, $160. Helper, inst., $50. Many generals. Bonded Agcy., 130 S. BRDWY.

HIGH-class women to fill professional position as expert fitters for the Body Glove. Experience not essential. Our plan taught in 1 hour. Call in person, 9 to 4:30. 517 NAT. CITY BANK BLDG., 8th & Spring.

WILL give room & board to woman in exchange for few hours' work daily. 405 W. 28TH.

LADY, well educated for special secretarial work, exp. unnecessary. Box 62, TIMES OFFICE, Pasadena.

GOVERNESS for 2 children living in Arizona. Pleasant surroundings. Call BE. 3924.

WOMEN to sew cushions in upholstering factory. Experienced.
2001 SANTA FE AVE.

LADY, neat, business-like for steady work, $5 day easy. Call 10-12 a.m. 434 STACK BLDG., 4th & Bdwy.

COOK & gen. for eld. cp. ref. $45. Anderson Emp. 126 W. 3. R. 405.

"LADIES to work home." See help investment classification.

Store and Office

STENO., heavy, Watts car	$110
STENO., legal, asst. books	$110
STENO., nr. Maywood, single	$100
UNDERWRITER, casualty	Open
OUT OF TOWN	
EL. FISHER BILLER, Ariz.	$110
STENO., Ariz., single, about 25	$110
STENO., asst. books, Oxnard	Open
STENO., Imperial, single	$125
BKPR.-STENO., Compton, about 30	$125

PACIFIC AUDIT & SYSTEM CO., Inc. 829 Story Bldg. (Agy.) 6-Bdwy.

STENO. BKPR., general office woman, $130-$140. Traffic woman, light steno., $110. Steno., bank or publicity, $100 up. Steno., gen. office, near Hollywood, $85. F. S. BEAVIS, Agency since 1912. "EVERYTHING HUMAN FOR THE OFFICE." Chapman Bldg.

WANTED—Girl to work in multigraphing shop. Experience on flexotype all that is necessary. Steady position for bright, energetic girl. Apply ready for work, 8 a.m., at DOUGHERTY & SMITH, 553 I. W. Hellman Bldg., 124 West 4th St.

BOOKKEEPER, attractive girl under 30, should be exp. in cost accounting and perpetual inventory as used in mechanical mfg. Conditions and work pleasant. Salary $125. 3 blks. from 9TH & MAIN. Meyler Corp., 940 MAPLE AVE.

MILLINERY SALESWOMEN
MUST BE THOROUGHLY EXPERIENCED & CAPABLE OF HANDLING HIGH-CLASS TRADE. REFERENCES REQUIRED.
NEW YORK MILLINERY STORE
703 WEST 7TH ST.

STENO., dict. opr., whlse., rapid	$100
Steno., handle corres., elect.	$100
Steno., asst. bkpr., cost clk.	$90
Steno., bill clerk, auto.	$100
Steno.-P.B.X. Prefer local exp.	$100

CONSOLIDATED AGENCIES, INC. 740 S. Bdwy. (Agency.) Suite 901.

WOMAN 22 to 40 to join me in business with fine future. Must be single and free to travel. Experience not necessary, but pleasing, adaptable personality and stenographic ability is required. Address S, box 408, TIMES BRANCH.

STENO.-Clerk, light	$100
P. B. X. opr., typist	$85
Steno.-sec'y, 75 mi. out	[illegible]
Office girl, laundry	$70
Steno.-clerk, future	$90

Hummel Bros. (Agy.) 529 Towne av.

PRICE clerk for large automobile accessory jobber. Must have had previous experience. Give age, experience, salary desired & address in own handwriting. Address V, box 13, TIMES OFFICE.

GOOD typist, PBX opr., $85. Steno., operate mimeograph, $100, start. Steno., sec., young, $100, start. EMPLOYERS' SERVICE BUR. 517 Merritt Bldg. 8th Bwy. Agy.

STENO. P. B. X.	Open
FILE CLERK (22-28)	$85
POLICY WRITER (21-26)	$85

Bogardus Employment Service, 802 Com. Exch. Bldg., 8th & Olive.

SIX GIRLS TO DO LIGHT OFFICE WORK, ½ DAYS IN EXCHANGE FOR BUSINESS COURSES & SOME SALARY. UNION BUSINESS COLLEGE, 1007 S. GRAND AVE.

STENOS., $100, E & F Bkpr., open. Bus. guidance for untrained women. BUSINESS WOMAN'S REGISTRY 704 Hollingsworth Bldg. 6th & Hill

NEW openings every day for stenos., typists, steno. bkprs., etc. L. A. EMP. BUR. (Agy.) 418 Cons. Bld. 6th & HILL.

GRAPHOTYPE operators wanted for temporary work, about 60 days, salary $110 per month. Apply 207 South Broadway. Room 1331.

WANTED—Ten ambitious girls may earn tuition by assisting with light office work, half days. MacKAY BUSINESS COLLEGE, 612 S. Figueroa

STENOS., several, 20-26, competent, good appearance, $90-$115. 903 INSURANCE EXCHANGE BLDG., 9th & Olive. (Agy.)

GRAPHOTYPE operator wanted for temporary work. About 60 days. Salary $110 per mo. Apply 207 S. BROADWAY. Room 1331.

STENO.-P.B.X. operator $100
Mess., H. S. grad. $65
B. & I. AGCY., 508 PACIFIC MUT BLDG.

EXPERIENCED stenographers & typists to register. California Commercial & Teachers' Service, 431 SECURITY BLDG.

POSITIONS FOR EFFIC MEMBERS NO AGY., BUS. WOMEN'S CLUB 443 BRADBURY BLDG. Van. 9122

CORSET SALESLADY. Want experienced lady for hours from 11 to 4. J. M. HALE CO., 341 S. Broadway.

REGISTER FOR POSITIONS WITH SUMMERS & SUMMERS (Agency.) 216 Consolidated Bldg., 607 S. Hill

4 STENOGRAPHERS WANTED— Collins Agy., 808 Br. Arcade Bldg.

A-1 STENO., Cas. Ins. exp. $100
326 MER. NAT. BANK BLG. Agy.

GIRL as apprentice to sell in small store. 2327 W. WASHINGTON.

Business Training Courses

SECRETARIAL—
Gregg Shorthand, typing 3 mo., $30. book-keeping & banking, 3 mo. $30. Comptometer and typing, 6 wks. $25. Half day $10 mo. Nite, $7. Positions. Central Business College, Est. 1908. 1725-39 W. 10th. Any car 16 & Ver.

POSITIONS waiting, learn COMPTOMETER, BURROUGHS, ELLIOTT-FISHER bkpr., 6 wks. course. Secretarial. BOOKS & typing free. Day-night class. FIGURES SCHOOL, 605 W. 7th st. 2nd fl. TU. 4101.

SHORTEST Shorthand in the World at BELL SCHOOL. Bright girl can work ½ days for course. 627 BLACK BLDG.

ROOM for 5 girls, class starting Feb. 1, day & night classes. Heinz Comptometer Schl., 541 Douglas Bldg.

SHORTHAND, Dillon reporter & private teacher. Wilcox Bldg. 19 yr.

Saleswomen and Solicitors

SALESWOMEN
Women who have had experience in meeting the public and desire to handle only high-class legitimate proposition, we invite you to come and talk over with us the splendid selling plan under which we operate. It brings results. That is what you want. That is what we want. We pay you for everything you do. Give CASH, COMMISSION & BONUS. Interesting to you, with or without a car. See MANAGER, 206 Central Bldg., Main & 6th

NOVELTY sensation, Hollywood flapper, old & young buys it. Big profits. Make $10 to $20 day. Exclusive territory. See MR. MORRIS, bet. 9 a.m. and 1 p.m., 513 W. 9TH

SALESWOMEN to sell NOE-EQUL full fashioned silk hosiery and pure silk underthings; $25 to $75 weekly. Sales training for beginners. NOE-EQUL TEXTILE MILLS, 321 W. 10

LADY experienced in house-to-house canvassing, salary & commission. Call at Golden Eagle Public Market 1150 W. 7th st.

SALESLADIES, selling is easy with new Burbank Center Tract. Investigate. Cor. Olive and Victory Blvd., Burbank. Ph. Burbank 194.

SALESLADIES, country territory open. Lingerie & dresses. DAVIDSON. 208 Delta Bldg.

SALESLADY—Permanent and good pay for the right one. 613 SAN FERNANDO BLDG., 4th & Main.

PROFESSIONAL solicitors wanted, salary & commission. 1308 FINANCIAL CENTER BLDG.

HOUSE to house, lingerie and toilet articles. Good com. BE. 3652.

Trades

WANTED—First-class pants finisher. Apply 904 W. 6TH ST.

WANTED—1st-class hand buttonhole maker. 1005 MAPLE AVE.

WANTED—HELP—
Female

Trades

OPERATORS. 12 experienced on better silk dresses. Better wages; lots of work; sunshine & fresh air aplenty. Every one happy because they are making money. U car. 702 W. 21ST ST. Juliette Frock Co.

EXPERIENCED operators, turners & finishers on men's neckwear, only those with experience. Apply Miss Michels, SUNSHINE NECKWEAR CO., 349 S. Los Angeles st.

EXPERIENCED Millinery makers for work in exclusive shop. HELEN & MARTHA. 509 W. 5TH ST.

WANTED—Khaki pants presser to operate Hoffman pressing machine. Apply 347 S. SPRING. 4th floor.

FITTER & dress finisher, for work in exclusive shop. Apply HELEN & MARTHA. 509 W. 5th st.

EXPERIENCED chocolate & bon bon dipper. 455 N. WESTERN. GL. 5302

EXP. finishers, dressmaking, at once, steady work. 713 S. New Hampshire

OPERATOR, exp. on silk dresses, 757 S. Los Angeles st. 4th floor.

To Learn Trades

$50 COURSE, catering & sugar wks. For $10 this mo. Eve. classes. DU. 0799.

LEARN CHOCOLATE DIPPING
7 weeks' trial course, $10.
ALICE LLOYD, HOlly. 2465.

Household and Domestic

WANTED, competent woman for general housework, cooking & sewing in small family, no children, country residence, gas & electric equipment. No objection to widow with small daughter or mother. Room & private bath, references required. Box 176, LA VERNE, CAL.

WANTED—White girl, between 25 & 35 for cooking and downstairs work. Must be good cook and have good local references. 427 S. MANHATTAN PL. WA. 3579.

WHITE woman for general housework, good plain cook, no heavy laundry. Bungalow, 2 adults, 2 children. References $50. 151 N. HARVARD BLVD. WA. 0657.

WANTED, a young white woman living in or near Hollywood for general housework, go home nights, must be good cook. $60, references, call GR. 4017.

WANTED—Middle-aged settled white woman as housekeeper. Good home, good salary, 2 adults and 3 children in family. Call at 340 NO. LARCHMONT BLVD.

WANTED, nurse to attend semi-invalid, drive car, and assist with other duties. Live at home. Phone DU. 3396.

WANTED—SITUATIONS—
Male

Miscellaneous

MIDDLE aged white man wants part time work, can mow lawn, wash dishes, help around house, or restaurant, will do anything to earn room & meals. Able, neat & honest. Call O'CONNOR, AX. 9062.

CHINESE boy, neat, honest, good worker and experience house boy, wants any kind work to earn room and board. Call AX. 9061. Ask for Chinese student, WUN.

AMERICAN—Good all around man, handy with carpenter tools, would go on chicken ranch or anywhere. Address T, box 148, TIMES OFFICE

FURNITURE reupholstered reasonable price, workmanship guaranteed. Done at shop or residence. For estimate call AXridge 4698.

WANTED, by experienced ranchman, a fruit ranch to work & manage with house for family. 403 PORTER ST., Glendale, Calif.

JANITOR or porter work nights after 5 p.m. by exp. col. man. Ex. refs. HU. 8750-J.

EXPERIENCED, live stock & poultry man, young, go anywhere. Address V, box 170, TIMES OFFICE.

MAN, reliable, has light delivery car, wants permanent work with or without car. Sal. Mr. Adams. AT. 9980.

YOUNG man, would like part-time work any kind. Can drive any car. Phone 51898.

ELECTRICIAN desires learning moving-picture oper. eves. No sal. Address S, box 453, TIMES BRANCH.

MIDDLE-AGED man, rel., has Ford rdstr., wants steady wk., with or without car. Salary. BE. 0309.

WANT position in apt or hotel, as janitor or porter. BR. 2280.

COLORED man as porter, janitor or houseman. AT. 0058.

BOY 16 liv. with parents wants pos. mess'ger, page boy, hotel. DR. 5095.

COLORED man wants about 4 hrs. wrk. day. Jan. or port. HU. 6409-R

WANTED—SITUATIONS—
Female

Housekeepers, Domestics, Cooks

DO you want good reliable woman help or take full charge of home or upstairs work? Plain cooking. Can make biscuits like mother used to make. Lady 39, happy, healthy disposition. Will take full charge home, couple employed or motherless home. Home nights, but not essential. Address A. E., 139 N. Ditman st., L. A., or call Sun., 9-3.

JAPANESE girl wants place as school girl in private family, near Junior High School. $6 week. HO. 1811.

INFANT'S nurse (German.) Good at sewing. Ph. GA. 4162.

Dressmakers, Seamstresses.

SEWING out by the day, draperies, children's dresses, all kinds of sewing. UN. 3898.

ALL kinds of sewing by the day at your home, price reas. DU. 0476 after 6 p.m.

DRESS mkr., exp. on eve. gowns, coats and wraps, formerly Marshall-Field's. ME. 3074.

EXP. dressmaker, tailoring, remod., correct lines, $6 day. Home, out. Ref. DR. 3264.

DRESSMAKING, strict 1st class, home or out. Ref. UN. 2776.

DRAPERIES, dressmkg, remod. $3.50 day by A-1 col. dressmkr. AT. 8069

PLAIN sewing, dresses, drapes, mending and darning. HU. 5744-J.

CLEVER DESIGNING & EXPERT WORKMANSHIP, TR. 8901, Rm. 33

WILL make your gown in day, good fit & style. $3.75, HU. 4596-J.

SMART classy dresses made in your home, speedy, refs. $5 day. CA. 1084

GOWN finished 1 day by A-1 designer. $6 day. HOlly. 0969.

DRESSMAKER by day, $6. Expert fitter, up to the min. style. WA. 9260

MME. HOUDA, GOWNS
Rhinestone settings. 594819.

Professions and Vocations

EXPERIENCED piano teacher desires position in private school. Have teacher's certificate from the New York School of Music & Arts. Best of refs. UNiv. 2109. Miss Lidman.

YOUNG woman desires position as governess or companion. Excellent local references. PH. TH. 5266.

Day Work and Laundresses

SWEDISH girl wants laundry and house cleaning by day. Quick, will-[illegible]

ANNOUNCEMENT

The following subdivisions of Rental Columns will enable TIMES' readers to more quickly locate the places they want to rent.

West and Northwest

Includes all west of Main street and all sections north of Jefferson street—West Adams, Pico Heights, Westlake, Wilshire, Hollywood, etc.

South and Southwest

Includes all south of Jefferson street and west of Main street—Vermont Square, Manual Arts, Angeles Mesa, Goodyear district, etc.

East and Southeast

Includes all east of Main street and south of Mission Road—Boyle Heights.

North and Northeast

All north of Mission Road and east of Glendale Boulevard—Elysian Park, Highland Park, Lincoln Heights, Garvanza, Glassell Park, Huntington Drive.

TO LET—ROOMS—
Furnished

West and Northwest

$6 TO $8.50 WEEK. TR. 4751.
IT'S GREAT TO LIVE AT THE Y. Clean, modern rooms now available to men under 30 at the Y. M. C. A. Rates include use of swimming pool, gym., handball courts, employment dept., social activities. 7th & Hope.

WILSHIRE Blvd., 2 large connecting front rooms, with hot and cold running water, shower & tub bath. High-class priv. residence, furnace heat, beautiful location, walking distance to Broadway. Large garage, business gentleman, telephone 553724

SEE THEM & MAKE OFFER
Beaut. lge. light sunny frt. rm. or suite excl. Wilshire home, newly furn. & decorated, priv. tile bath & shower, twin beds, accom. 2, 3 or 4. No other roomers. DU. 0484.

$4 PER WEEK & UP. Large, clean, comfortable rooms, with or without private bath. Off Figueroa street, [illegible]

[illegible]

TO LET—APARTMENTS—
Unfurnished

IF YOU LIKE

An atmosphere of quiet refinement and elegance coupled with the latest modern comforts and conveniences for your home, come and see the

AMBASSADOR TERRACE

750 S. MARIPOSA AVE.

The rents are especially reasonable just now while the building is new. The apartments have 4, 5, 6 and 7 rooms, all large, light and airy. Here you will find your ideal apartment home.

FREE RENT
For 2 mos. Beautiful 4-rm. apt. close to Wilshire, large living-rm., bedrm., dining-rm., with extra closet bed, sunny, tile bath and wonderful kitchen. STEAM HEAT and ELECTRIC REFRIGERATOR. For quick taker, will sacrifice 2 mos. rent, bringing your net rent down to $90. DR. 4711.

MARIPOSA GARDENS
Five and 7-room apts., STEAM HEATED, electric refrigeration, maid and janitor service.
½ Block to 6th st. car.
513 to 517 S. MARIPOSA.

LARGE bright new double & single apt., close in. Good bus & car service. 3215 W. 1ST ST.

NEW double sunny apt., garage. Reasonable. Good loca. near car line. Man and wife. 760558.

LARGE 4 rooms, adjacent to street car line. $40. 1120 N. VAN NESS GR. 2765.

EXTRA lge. sunny sgl., tiffany walls, tile bath, shower, nk., bed, range. Wilshire-Westlake. S car. WA. 3927.

$80—3-RM. GAR. 7859½ MELROSE. APT. 4. OWNER. GR. 8474.

TO LET—FLATS—
Unfurnished

West and Northwest

6-RM. SO. upper, Wilshire dist., high terraced corner, distinctive and unusual in design; large living-rm. and dining-rm., beautiful decorations, 3 sunny bedrms., tile baths, kitchen with breakfast nk., excellent janitor service. Open for inspection. Call 458 S. VAN NESS AVE. WA. 5153

6-RM. upper So. Mahog. Hot water heat. 620 S. Westmoreland DU. 2679

6 OR 5 rm. & porch. Wilshire corner apt., ideal location. 503 S. Hobart.

6-R. new up. so. 3 bdr. 2 baths, adults. 1520 S. Van Ness. WH. 6751

6-RM. $45, mod. 3 bdrms., lawn, gar. Clean & des. 715 Solano. CA. 2553

6-RM. Wils., up. S., beaut. dec., 3 bdrms., 2 bths., furnace. WA. 0331.

6-RM. modern flat. Call 948 Valencia st. $35. Water paid.

6-RM. beaut. flat, 3 baths. 630 S. Manhattan Pl., off Wils. WA. 9587.

5-ROOM very modern upper flat, close in, walking distance from Westlake Park. Garage, with servants' quarters above. $75. 294 S. CORONADO. VA. 7002.

5 RMS. & sleeping balcony in beautiful 2-story Spanish duplex. Rent very reasonable to desirable tenant. See owner at duplex. 584 N. WESTERN AVE.

5 LARGE rms. E. front, tile bath & sink. 5 large closets. 1½ blks. from Ambrose. 809 S. CATALINA. DR. 3579.

FIVE-ROOM sunny corner flat, close in. Fine condition. Two blocks from Times office. High ground. W. W. SEAMAN, Room 3, City Hall.

5 RMS., cls. in. 2 bdrms., ex. bed. can stlet. $65 mo. 1126 Elden av. DR. 2969.

5 RMS., mod., beaut. Wils. cor. Tile bth., show., gas rg., auto. hot-wtr. htr. $70. 184 S. Ardmore. DU. 7076.

5-RM., ½ MO. FREE RENT, new, beautifully dec., 2 bedrms., nr. store, school & cars. 2007½ 3RD AV

5-RM. lower N., tile sink and bath, garage, locker, attractive lease. DU.

SPECIAL REDUCED $25 SPECIAL. Finest built, decorated and located 5-room flats in city. Brand new. Wonderful view, surroundings. Unit heating system. Tile kitchen and bath. Hand-decorated walls to your order. Garages. Must see to appreciated. 833 S. MARIPOSA AV.

Hollywood

7-RM. apt., Whitley Hgts., view, every convenience. 6866 IRIS CIRCLE GL. 4949.

5 LARGE rooms, every modern convenience, best rental value. See it & be convinced. 1547 N. BERENDO.

5-ROOM LOWER, BEAUTIFUL RESIDENTIAL DISTRICT. 7360 HOLLYWOOD BLVD., $85. HE. 9106.

5 ROOM NEW flats, prices $55 to $65. High class residential dist., near Los Feliz and Vermont, something different. 4301-7 AVACADO ST.

5 LGE. mod. rms., ½ blk. to street car, bus and stores. gar. Nr. Vermont. 4622½ Prospect. 592057.

5-RM. new duplex, oak floors, tile bath & sink, gar. $50. Water paid. 852 N. Ridgewood Pl. OX. 6367.

5-RM. Hollywood flat, bungalow plan, very desirable. 3026 N. VERMONT

4 RMS., ext. bed, dr. rm., tile bath, sink. 1317 N. WILTON. HO. 7570.

4 RMS., $47. 2 bedrooms, no gar. 1511 McCADDEN PL. HE. 9841.

4 RMS., garage, near S.B.U.C. 1009 N. New Hampshire. Phone 594074.

NEW Terrace Flat, show. gr. view. 3416 WINSLOW DR. 5c car to Sunset to Edgecliffe to Winslow Dr.

IN Holly. hills. New unus. attrac. flat. 2260 BEACHWOOD DR. HO. 2631.

South and Southwest

6-RM. flat. $50. Gar. $5 extra, cas arr. suit. for ofc. 4416½ S. Vermt.

5-RM. upp. sunny corner lot, gar. 2901 VAN BUREN PL. EM. 1026.

TO LET—HOUSES—
Furnished

West and Northwest

3181 W. 25TH ST.
7-room, cosy bungalow, studio living-room, rent reduced, $90.

1005 NO. OXFORD
6-room colonial bungalow, $90.
Call RENTAL DEPT., with
ERNEST A. BECKER, JR.
607 S. Western ave. DU. 1000.

$400—Hancock Park Eng. 8 r., 3 bath.
$275—Colonial, 9-rm., 3 baths.
$200—Stucco 8-rm., 2 baths.
$175—Bung., 8 rms., 2 baths.
$150—Stucco bung. 6-rm., new.
Mrs. Meyer.
CHELEW & HOIT.
DR. 4286. Wilshire at Harvard.

HIGH CLASS LISTINGS
Wilshire-Beverly Hills-Hollywood
Altadena-Pasadena
THE WILLIAM WILSON CO.,
"Over 35 Years of Service."
518 Pershing Square Bldg.
VAndike 2001.

BEAUTIFULLY furnished HOME, 3 bedrooms; beautiful living room downstairs, another upstairs; dble. garage; 90-ft. lot.

See OWNER, 1827 Crenshaw Blvd. Ph. 72511.

$20—430½ N. Lake st., nr. Temple st. Lge. liv.-rm. and kitchenette, incl. gas, lt. & bath. Adults. Take C cr.

FOR RENTALS CALL
J. M. FERGUSON CO., REALTORS.
DU. 0573. 2607 W. 7TH. DR. 2628.

HIGH CLASS RENTALS
WILSHIRE BEVERLY
MRS. GUERNSEY, DU. 1673.

HIGH-grade bungalow, 5 rms., complete, gar., 1553 W. 22ND ST.

$65—103½ S. LAKE ST. Comp. furn. bung. Ph. in & garage available.

$45—½ dble. bung., mod., 4 rms., unf. Newly dec. Gar. 2254 W. 27TH ST.

NEW bungalow, overstuffed furniture, 4 rms., $85. Gar. $5. 331½ W. 33 st

Hollywood

10-RM. corner house, choice N. of

North and Northeast

5-RM. furn. bung., gar., nr. schls., on F car. $30 if perm. 506 S. Mathews.

5-RM. house, nice furn., blt-ins, beaut. view. Gar. 6003 Meridian. GA. 4498.

4-ROOM house, furnished, with garage. $27.50. Take E car to 2647 CARLETON AVE.

TO LET—BUNGALOWS—
In Courts

Furnished

4 RMS., 2 beds, artistic court, gar. Berendo Crest nr. Ambass. 930 S. Berendo.

4-R. mod. bung., nr. L.A. Hi. Gar. $55. 1240 Muirfield Rd. WH. 7104.

4-RM. furn. front bungalow (overstuffed.) Call HE. 0544.

4 RMS., $60. new stucco bung. Gar. Adults. 1249 Hyperion ave. BE. 3326

4-RM. attrac., furn. or not, wall bed. Low rent. 1140 S. Oxford. EM. 3848

3 ROOMS, $50 & $55. Beautiful bungalow apts., in Egyptian court. Comp. furn., 2 beds, linen, silver, tile bath, shower, phone service. 533½ W. 48TH ST.

3-RM., 2 beds, pkg. space, close in. $35. 127 W. 27TH. Also very cosy bung. Ph. $35. 414 E. 29TH ST.

3 4rms., nicely furn., 2 beds, 2 blks. W. Lake Pk. 320 Carondelet. DU. 4389.

3 RM. sep. bung., $40. High and sunny. 1 blk. car. 3930 W. 27TH ST.

IN HOLLYWOOD
1386 NO. BERENDO, NEAR FOUNTAIN. Attractively and completely furnished cosy 2 and 3-room homes in beaut. ultra modern court. Showers, cont. hot water, light, phone, and water paid Near 2 car lines and 2 bus lines Rent very reas. to perm. tenants.

BEAUTIFULLY appointed 4-room bungalow, elaborately furnished, overstuffed furniture, tile baths and kitchen, one of finest courts in Hollywood. Rents $60 up. Private tele-

TO LET—HOUSES—
Unfurnished

West and Northwest

5 RMS., living rm., dining rm. and kitchen downstairs. 2 bedrms., tile bath upstairs. New, all hardwood floors. $55 per mo. 2216 2ND AVE. Phone 71196.

5-ROOM modern house, garage, room for 3 cars, $50. 1732 REID ST. 2 blocks from corner Washington and Vermont av. Call ANgelus 9020 or Burbank 656.

5-RM. modern, 2 bdrm. breakfast rm. $95. Yard service, incl. R car. marked Melrose. 526 LARCHMONT BLVD.

5 RMS., $50, dbl. house, beaut. new stucco, strictly mod. Gar. included. 1 blk. east of Hoover, C car. 3316 BELLEVUE. DR. 0845 or 597193.

5 R. beau. low., dupl. strictly mod., fine cond. & loc. Vacant, Jan. 15. See owner, 1008 S. Gramercy Dr., EM. 5927.

5 RMS., modern, half of West Adams Heights double bung., gar., lawn front & rear. F. M. RUNKLE, 2983 W. Pico. EM. 0638.

5-R. bung., 652 Huntley Dr., McAllister, 901 Hibernian Bldg. TU. 2796

5 RM. bung., mod., 2 bedrms., gar., sunny, excel. cond., adults only. 596891.

5 ROOMS, ½ double, 1138 S. HIGHLAND. $65. GR. 7171.

5-RM. cottage, partly furn. Tel & water paid 1447 S. UNION AVE.

5-RM. bung., reas., close to good school. EM. 8827.

5RM. house, gar., 133 S. Burlington, ave. $25. 1908 W. 1st. DU. 9091.

4-RM. $30, 5 rm. $35, nr. Wstrn. & 10th. 4-r. $45. nr. L. A. Hi. FI. 4369.

4-RM. house & garage. Adults. DR. 3585. 2351 LONDON. $35.

4 RMS. $25, 20 min. downtn. U car. Near U. S. C. 3116 S. HOOVER.

4 RMS., dbl. bung. $55, gar. 1533 S. OGDEN DR. WH. 5517.

4 ROOMS, ½ double. 2307 S. DUNSMUIR. $40. GR. 7171.

South and Southwest

FOUR large rooms, extra bed closet, tile bath with showers, tile sink, ½ block off Pico, close to school and two car lines. WH. 3702.

4 RMS., mod., bdrm. & disp. bed, gar. $37.50. 1345 W. Jeff. nr. Western.

3 RMS., mod. & cosy, extra bed. $30 mo. Adults. 1210 LEIGHTON AVE.

NEW ½ dbl. on car line, $35. 3 lge. rms., bath & porch, Murphy bed, water paid. 1528 W. 54TH ST.

SMALL unfurnished cottage, rear. 1412 W. 96th st. $18 mo. Gar. Wtr. paid.

MODERN 4 rms., bath, gar., adults. 2 car lines. 4520 1st ave. VE. 8308.

$32.50. DOWN-to-the-minute bungalette. 1200 W. 38th Pl. No garage.

SMALL unfurnish. cottage rear. 1412 W. 96th st. $18 mo. Gar. Wtr. pd.

LGE. 4-rm. ½ dbl., bedrm. & wall bed. gar. Nr. J car. 2924 4th ave.

$40—LGE. 5-rm. and gar. Strict. mod. 2 car lines. 154 W. 62ND ST.

$65—7 rms., 3 bedrms. 41st nr. Western. 2 blks. to car. VE. 9478.

East and Southeast

12 BIG room house, big garage, 4 living rooms above, on two acres, fine garden and orchard, suitable for school, sanitarium, club or home. Located east end Florence ave. J. F. MILLER, 5060 Los Feliz. Phone 597-112.

4-ROOM bung. 716 RECORD DRIVE. Belvedere, only $22. Water paid. Apply 1068 CAMULOS ST.

7-RM. house, 4 bedrms., all off hall. partly furn. 625 E. 31st. S car.

MOD. 4-rm. bung., heater in each rm. H car. Rent reas. 412 E. ADAMS.

North and Northeast

5 ROOMS, 6137 Mesa ave., $35.
5 rooms, 5036 Lincoln ave., $30.
6314 ARROYO GLEN ST. GA. 1362

5 ROOMS, 6137 Mesa ave., $35.
5 rooms, 5036 Lincoln ave., $30.
6314 ARROYO GLEN ST. GA. 1362.

TO LET—
Or Lease

Offices and Desk Space

NICELY FURNISHED LARGE SALES OFFICE. 60 CAMP CHAIRS. $100 per month.

INQUIRE 327 Insurance Exchange Bldg., 9th & Olive sts. TR. 9934.

SAN Fernando Bldg., (fireproof.)
S.E. cor. 4TH & MAIN.
Offices $20 and up.
Call at office of building, or phone.
F. C. WOOD. TU. 1533 or FA. 5509

FOR LEASE—SUITE OF OFFICES ON SECOND FLOOR OF MARSH-STRONG BLDG., FACING ON STREET, ON LARGE LOBBY. PH. TR. 1131. ASK FOR MR. AYRES.

FOR RENT—FINE GROUND FLOOR DESK SPACE. PHONE. RECEPTION ROOM SERVICE. 1562 N. WESTERN AVE., HOLLYWOOD. HE. 4625.

FOR RENT—FEW GOOD OFFICES FOR IMMEDIATE OCCUPANCY. APPLY ROOM 404 SOUTHWEST BLDG., 130 S. BROADWAY.

DOUBLE office, 25x31. Suit for light manuf. or offices. Fireproof bldg. Freight & pass. elev. $50 mo. After 2 P. M. 527 BRAUN BLDG., PICO & MAIN.

LARGE light rooms, 7th floor, Sun Bldg., 7th & Hill sts. Desirable for office, sample or showroom. $75 per mo. PHONE MAin 1793.

PRIVATE office, reception room, well furnished, outside light, also desk rm., phone, steno. Rent less than cost. 330 I. W. Hellman Bldg.

COMPLETELY equipt. ofc., 2 desks, phone, typewriter, leasing complete for less than my ofc. rent. 609 MARSH-STRONG BLDG.

FURN. private ofc. Telephone serv. Use of recept. room. 508 Pacific Mut. Bldg.

HI class fur. office, 2 desks, rent very reasonable. 1220 LOEW'S STATE BLDG. VA. 6669.

BROADWAY frontage, desk, phone service, $15. 526 BYRNE BLDG. TU. 2989.

[illegible]

FURNITURE—HOUSEHOLD GOODS—For Sale, Exchange

DIRECT FROM FACTORY TO YOU—Save middleman profit. 3-piece velour set, loose cushions, consists of Davenport, Rocker & Fireside Chair, $69.50. 3-piece mohair set, reversible loose cushions, choice of coverings, $137.50. HOLLYWOOD UPHOLSTERING CO., 5552-54 Hollywood Blvd., 1 blk. west of Western. OPEN EVENINGS. TERMS.

5-PC. hand decorated breakfast set, $15. 4-burner gas range, $9. Duofold davenport, $28. Twin beds, complete, $30. Dressers, $12. Chiffonier, $12. Full-sized bed, complete, $12. Gas heater, $1. Arm rockers, $5. Good 9x12 rug, $15. 8x10, $12. Many other pieces cheap, suitable for any home. 922 VENICE BLVD. (formerly 16th st.)

6-PC. bedrm. suite, walnut finish, including springs & mattress, $42.50.
STAR FURNITURE CO.
R. E. Julien
Complete house furnishings.
3573 WHITTIER BLVD.
Take car marked "R" going east on 7th, get off at Esperanza.
Open eves. AN. 3890.

GAS RANGES

El oven, white enamel trim, complete with broiler, rust proof oven, installed, ready for use, $35.
VERMONT STOVE & RANGE WKS.
2701 S. Vermont, op. eve. BE. 1044.

FURNITURE, rugs, sacrificed on account of moving and alterations. Alexander Smith wool, Brussels rugs regular $15, 6x9 ft. $6.95; 7.6x9 ft., $8.95; 8.3x10.6 ft. $11.95; 9x12 ft., $13.95. WESTERN DEPT. STORE, 224 S. Hill St. or 225 S. Broadway.

BEAUT. reed furn. day bed, library & dining tables and 4 chairs, also 9x12 & two 6x9 rugs, armchair, dropleaf table, chiffonier, cot, gas plates. Practically new. Barg. WA. 9879.

USED SHORT WHILE! 3-piece overstuffed set, Huguenot wal. bedroom [illegible]

MUSICAL INSTRUMENTS—For Sale and Exchange

BRUNSWICK
RADIOLA, PHONOGRAPH
COMBINATION
USED AS DEMONSTRATOR
Has Super-Heterodyne installed. Was $471.10; one only at $277.50.
BIRKEL MUSIC CO.
446-48 So. Broadway.

HOLTON SAXOPHONES, choice of world's leading saxophonists. Easy terms. Be an expert player with PLATT'S six months' course FREE PRIVATE LESSONS. Ask at any PLATT store about PLATT Saxophone Band, under direction of Mr. Ben Vereecken. Open nights. PLATT 620 S. Broadway.

PIANO, $175 buys beautiful mahog. case (used) player piano, bungalow size. Big library of rolls. Bench & no cartage charge. $5 a month. Will rent to responsible party for $1 a week. WURLITZER, 814 So. Bdwy. Open evenings. FAber 4640.

RENT A GOOD PIANO
Uprights, $3 month, and up. Players, $4 a month and up. Baby grands, $8 a month and up. All rent applied toward purchase if you decide to buy. Don't fail to see us. WURLITZER, 814 S. Brdwy. FAber 4640. Open evenings.

GO TO HELEN FOR PIANOS. Hundreds on sale. Uprights, $18 up. Players, $75 up. Baby grands, $189 up. Terms easiest in town. LINCOLN PIANO STORAGE CO., 800 N. Spring st. Take E, W or 3 car, off at Alpine, 1 block east. Warehouse open 9 to 5. Phone ME. 1441.

AMPICO (used) large library of rolls, deep, sweet tone, beautiful mahog. case. Like new. Reduced $405 for quick sale, or will rent to responsible party for $7.50 a month. See [illegible]

MACHINERY, ALL KINDS—For Sale and Exchange

BALL mills, pulverizers, mixers, tanks, dryers, centrifugal baskets, air compressors, filter presses, also chemical plant equip. FEDERAL TANK CO., 2420 E. 54th. DE. 0647.

STEEL TANKS—42-in.x12-ft.; 42-in. x14-ft. 60-in.x8-ft.; jacketed, 6-ft.x 6-ft. 6-ft.x8-ft. 8-ft.x12-ft. Two 8x18, 8x20, 8x38, other sizes. R. KELLY, 557 Mission rd. AN. 1636.

MACHINE tools, woodworking pumping and sheet metal machinery. 409 E. 3RD ST. VA. 4646.

MACHINERY EXCHANGE DEPT.
Serviced Equipment.
287 S. ALAMEDA ST.

WELL RIG, $3000. CASH, LAND. See 3116 S. Vermont. PE. 3686.

BOILER, 50-H.P., 125 lbs., return tubular. Almost new. AX. 0872.

$275 AIR COMPRESSOR for $175. Used 10 months. Ph. OX. 6393.

Contract Machine Work

WE MAKE good dies and stampings, also automatic screw machine products and complete metal novelties. CRELLIN MACHINE CO., 123 Llewellyn.

MACHINERY, ALL KINDS—Wanted

WANTED—25 H.P. GASOLINE MINE HOIST IN A-1 CONDITION. ADDRESS 523 HOLLINGSWORTH BLDG., PHONE BRoadway 4809.

PICO BLVD. subdivision lot for air compressor, drills, rails, dump cars, 2x4, 2x6, 4x4s, iron roofing, assay outfit. Call MAin 5531.

WANTED—22-inch tinners' square shear. Write J. W. BACON, 1958 Bayview Drive, Hermosa Beach, Cal.

HOISTS, gas, elect.; steam. We buy, sell, rent used Hoists. CALIF. EQUIP. CO., 1426 Santa Fe.

ACETYLENE welding outfit, complete, [illegible]

MISCELLANEOUS—For Sale

Office and Store Equipment

STORE FIXTURES FOR SALE CHEAP—One 4-drawer new electric National cash register, totals $99.99; one 11-drawer National cash register, totals $99.99; one golden oak 4-drawer Morse filing cabinet; one Burroughs adding machine; one Royal typewriter. Phone 26-W, Torrance, or 1224 El Prado st., TORRANCE.

SHOWCASE, 4-ft x4½x2. Bargain. $20. 511 S. WESTERN AVE.

FOR SALE, used safes, priced to sell quick. See Huston, 529 S. Spring.

TWO 8-FT. all-plate slanting showcases. Bargain. 3933 S. WESTERN.

BARG., fireproof safes & filing cabinets. L. A. Desk Co., 848 S. Hill.

Typewriters and Supplies Adding Machines

UNDERWOODS, REMINGTONS
ROYALS
35% TO 70% SAVING
Terms $5 monthly if desired.
All makes rented; 3 months, $7.50.
Initial rental applied if purchased.
WHOLESALE TYPEWRITER CO. INC., 443 S. Spring. Ph. ME. 8443.

FOR SALE — Underwood typewriter, $35; also Royal typewriter, $35.
For rent—Any make of typewriter 3 mos., $7.50. Initial rental may be applied on purchase price.
TYPEWRITER INSPECTION CO., Room 203, 418 S. Spring st.

ADDING, bkpg. mach. & typewriters bot. sold, exch. L. A. Adding Mach. Co., 917½ S. Bdwy. TU. 1936.

TYPEWRITER Corona portable, excel. cond. $30, snap. 727 Calif. st. Apt. 28. MAin 4232.

Sewing Machines

SINGER DROPHEAD $30
WHITE DROPHEAD $25
SEWING MACHINE $10
HERRICK'S,
334 S. BROADWAY. MAin 4917.

WANTED—Miscellaneous

Discarded Clothes

CALL HE. 3658. We will pay you cash for ladies', men's, children's discarded clothing of high quality. Buyer will call. CINDERELLA SHOP, 5414 Santa Monica Blvd.

MEN & LADIES USED CLOTHING, furs, Tuxedos & overcoats wanted. We pay from $5 to $15. Will call. LEVIN, 717 W. 6th. MAin 2566.

DO you expect the highest prices for your men's used clothing? If you do, call the OHIO MISFIT CLOTHING CO., 123 W. 2ND. BR. 3320.

HOLLYWOOD CLOTHING CO., PAYS HIGHER FOR USED CLOTHING. MAin 3624; 1357 SUNSET BLVD.

USED CLOTHING WANTED. Price no object. 124 S. Spring. VA. 5226.

LADY will buy good used clothing, ladies or gents. Will call. BE. 6553.

Diamonds and Jewelry

DIAMONDS

We buy diamonds and jewelry.
PAY TOP PRICES.
SPOT CASH.
D. MILLER & CO.,
Room 801 Title Guarantee Bldg., Fifth and Broadway.

WANTED — Diamonds, pearls, gold silverware & other valuables. Top prices paid.
MARKWELL & CO.,
Suite 302 Citizens National Bank Bldg., cor. 5th and Spring sts. Phone VA. 8092.

DIAMONDS WANTED

Highest cash prices paid. No delay.
W. H. KLEIN
711 Loew State Bldg. 7th & Bdwy.

I WILL pay spot CASH highest prices for diamonds, watches, old gold, platinum and jewelry. None too large or too small.
A. RISKIN, 412-414 Loew's State [illegible]

SWAPS—All Sorts

CLEAR Valhalla Memorial Pk. lots for your equity, diamonds or auto., what have you?
F. C. MUREN,
804 Bartlett Bldg. VA. 8994.

WILL trade for lot or eq., late model car, radio, small house or modern gas station, for beautiful new stucco bungalow, 5 rooms & tile bath and sink, side drive, garage. At 517 W. 103rd st. Open 1-5 p.m. OWNER. VEr. 2816.

HANDSOME mink coat, cost $1200, want diamond or closed car. TU. 5610.

2 CLEAR houses in Watts, $2500 clr. for beach, mt. home or acreage. 9054 SUNSET BLVD. OX. 6047.

WILL make tailormade suits for what have you? Address V, box 73 TIMES OFFICE.

WILL take piano as first payment on house & lot or lot. West Adams or Culver City. Phone 769182.

BIG cor. lot, eq. $1030, in La Verne. Want good closed car, oil station or $800 cash. 1231½ W. 7TH ST.

SWAPS ALL KINDS FOR ACTION, Address V, box 173, TIMES OFFICE.

WANT lot or 5-pass. car or what for modern bung. S.W. HE. 1066.

CHIROPRACTIC Tuition, worth $300. Will sac. 1348 VENICE BLVD.

RADIOS, all makes, will trade. What have you as down pymt? WE. 5723.

WANT lot as part paymt. or $50 dn. & $30 mo. on $3300 bung. GA. 6815.

LIST YOUR SWAPS FOR ACTION, Address V, box 60, TIMES OFFICE.

IF you have property to trade or sell, write F. J. GRAY, 11601 S. Main.

EQ. $10,300 chicken ranch for bung. R. 2, Box 363, Arcadia. No agents.

WANT lot as part paymt. or $50 dn. & $30 mo. on $3300 bung. GA. 6815.

WANT T.D., lot or car, or all, on 7-room bungalow. GA. 6815.

AUTOMOBILES, ETC.—Miscellaneous

TODAY
OR
NEVER

NOW IS YOUR CHANCE
MR. USED CAR BUYER
SOMETHING DIFFERENT
SOMETHING BETTER
ONE DAY ONLY
6 CARS
AT
$45 EACH
TOTAL COST.
12 CARS
AT
$95 EACH
TOTAL COST.
20 CARS
AT
$145 EACH
TOTAL COST.
ALL MAKES. ALL MODELS.
OH BOY!
WATCH 'EM
ROLL OUT.
WE NEED THE ROOM
YOU NEED TRANSPORTATION
1901 S. FIGUEROA
609 E. 7TH ST.
2101 S. MAIN.
6042 HOLLYWOOD BLVD.
5610 HOLLYWOOD BLVD.
1761 S. FIGUEROA.

IT'S HERE NOW
OUR JANUARY CLEARANCE
SALE
[illegible]

AUTOMOBILES, ETC.—Miscellaneous

Touring Cars for Sale

FORD tour., 1923, good rubber, 1st cl. mech. condition, 30-day guar. $195, $50 down.
FORD BARGAIN CENTER.
J. A. NADEAU CO., HU. 3240.
Central & Slauson. Open eves. & Sun

FORD touring, late '23, new paint. Good tires & guarantd. $215. $55 dn.

DUNHAM for FORDS

Ford Dlr. Used Car Dp. 1913 S. Main

FORD 1924, A-1 shape, $25 down, drive off. No red tape, 30-day guarantee. Pearl Motor Co., Auth. Ford Dealers, 2264 Colorado Blvd., Eagle Rock. Open Sun. & eves.

FORD touring, 1921, a real buy for cash, only $55. CASEY FROELICH MOTOR CO., 2152 W. Wash. EM. 1136.

FORD touring, 1924, owner must sacrifice, original finish, cheap for cash. 5159 Royal Dr., GA. 5032.

FORD tr., '24, A1 cords, new paint & top. $50 dn. 513 S. San Pedro.

FORD tr., $55. Starter, runs fine. A1 tires. 2111 Sunset. DR. 2066.

FORD 1923, good condition. $125. 1420 N. KENMORE AVE.

HAYNES. Extras, overhauled. Rewired. Tms. Snap. $125. 1944 W. ADAMS.

HUP, model R tour., ready to go, no better value offered for $145. Private. HO. 4606.

JEWETT sport tourings, all models, we are quoting very low prices at this time, guaranteed; terms; trades.
PAIGE CO. OF SO. CALIF.
2313 S. FIGUEROA.

JEWETT spt. tour., latest series, bumpers, disc wheels, every known extra, must sac. $595, terms arranged. $150 dn. 507 S. Flower.

JEWETT 1924 touring, reconditioned good rubber. $165 down. 300 W. PICO ST.

[illegible]

AUTOMOBILES, ETC.—
Miscellaneous
Sedans for Sale

FORD FOUR-DOOR SEDAN
NEVER BEEN RUN
BALLOON TIRES MOTOR METER
MANY OTHER EXTRAS
PRICE $675.
TERMS. TRADE.
WALTER M. MURPHY MOTOR CO.
943 S. Hope st. TR. 5611.

FORD 4-DOOR SEDAN
1924 style, oversized cord tires, speedometer, lge. steering wheel, new Vitrolite finish. $75 down, 30-day guarantee.
FORD BARGAIN CENTER.
J. A. NADEAU CO., HU. 2340.
Central & Slauson. Open eves. & Sun

FORD Tudor late model. New bal. tires, orig. paint. Guar. $110 dn. Open evenings & Sundays.
DUNHAM for FORDS
Ford Dir. Used Car Dp. 1918 S. Main

FORD FORDOR SEDAN
Late model, good tires, guar. Mech. condition, Speedometer, dash light, $50 dn. 30-day guar.
FORD BARGAIN CENTER.
J. A. NADEAU CO., HU. 2340.
Central & Slauson. Open eves. & Sun

FORD tudor, 1926 sedan, original finish, good tires, mech. O.K., bumpers, lge. steering wheel, speedometer, dash light, $75 dn., 30-day guar.
FORD BARGAIN CENTER.
J. A. NADEAU CO., HU. 2340.
Central & Slauson. Open eves. & Sun

FORD sedan, Fordor, 1925, many extras, $50, dn. & drive off, no red tape, 30-day guarantee. Pearl Motor Co., Auth. Ford Dealer, 2354 Colorado Blvd., Eagle Rock. Open Sun. & eves.

FORDS, SEDAN & COUPE
REAL BARGAINS.
In good condition. Easy terms.

AUTOMOBILES, ETC.—
Miscellaneous
Coaches For Sale

ESSEX '25 coaches, 6 to choose from. Disc wheels, 5 ballon tires, bumpers, visor, etc. $695. Terms. 909-11 S. OLIVE. TUcker 3274.

ESSEX coach, latest '25. Small post bumpers front & rear. Motormeter. $695. Terms. 916 S. FIGUEROA. TU. 6685.

ESSEX coach, almost brand new. Bumpers, other extras. Sac. $595. Terms arr. $125 dn. 507 S. Flower.

ESSEX almost new, extras, $585, terms, 3001 Pasadena av. GA. 4144

ESSEX coaches, '23 and '24 models. $100 down. 1154 S. OLIVE ST.

ESSEX 25 coach. Balloon tires. Perfect shape. $650. 534 W. PICO.

HUDSON coach, 1923, $100 down payment; disc wheels, excellent condition, private owned. Ph. GL. 4894. 7285 SUNSET BLVD.

HUDSON coach, brand new, only dr. 1500 mi. bumpers, trunk, 5 balloon tires, every extra. Sac. Terms arr. $185 dn. 507 SO. FLOWER.

HUDSON coach, '25. Just like new; 3 months old; $250 discount; terms. 916 S. FIGUEROA. TUcker 6685.

HUDSON COACH, '23, $495. Original finish, terms arranged. 1049 S. FLOWER.

HUDSON COACH, 1926 MODEL. ALMOST NEW, REDUCED $450. Easy terms. 1100 W. 7th. VA. 3890

HUDSON 25 coach. Wonderful original shape, and cheap. 534 W. PICO.

JEWETT coach, '26, almost new, big saving. $250 down. VA. 3890.

MAXWELL 2-door coach, late 1924. Orig. finish. Bumpers, disc wheels. Can't tell from new. Sac. $585, terms arr. $125 dn. 507 S. Flower.

NASH 1925 COACH
Special six, can hardly be told from a new car. Run very little. $995, terms.
PAUL G. HOFFMAN, Inc.
1250 S. Figueroa. TRin. 4361.

OAKLAND coach, 1925, just received in perfect condition throughout. ...

AUTOMOBILES, ETC.—
Miscellaneous
Trucks for Hire

TRUCKS for sale or rent, with or without drivers. 430 E. 7. BR. 1036

Automobile Painting

WE varnish or repaint open cars, $15 to $35, closed cars $25 to $50; Fords $15 up. Expert workmanship. Old and reliable. DOLL 'EM UP SHOPS, 8th and Alvarado. 6151 Hollywood.

MOTORCYCLES—
And Bicycles

SEND for catalog, new 1926 model, Harley-Davidson, lower saddle position, 16 impvmts., easy payments.
RICH BUDELIER,
2531 S. Main st., Los Angeles.

PHONE your want-ads to The Times. No credit arrangement necessary. Courteous, experienced ad-takers, day and night, will help you with your copy if desired. MEtro. 0700.

TRACTORS—
Farm Implements

TRACTORS—A few used for sale at bargains. 116 N. Los Angeles.

PETS—LIVE STOCK

HORSES, MULES, CATTLE—
For Sale, Exchange, Wanted
Horses and Mules

FOR RENT—Good work mules, any number you want, also complete grading outfit. Road rollers, dump wagons, graders & water wagons. Office and yard, San Fernando Road & Broadway. Phone Glendale 1280. Phone CApitol 0964

AUCTION, retiring from business, mules and construction equipment, Wed., Jan. 20th, 10 a.m., Murphy Horse & Mule Co., 747 LYON ST.

HOUSES—
For Sale
Miscellaneous

VERDUGO WOODLANDS

Convenient to Hollywood, Pasadena or Glendale and only 25 minutes from Broadway, Los Angeles.
A REAL BUY
$6300
5-room stucco bungalow, real fireplace, buffet, full built-in kitchen, hardwood floors thruout, beautiful corner lot, 100x130, lawn, shrubs and automatic sprinkling system. Must be sold. Is easily worth $8000. On account of low price of $6300, it takes $2000 to handle.
ENGLISH STUCCO HOME
$9650
6 rooms, 15x23 living room and large dining-room, Tiffany walls and ceiling, 2 large bedrooms, walls finished in Sanitas, hand-decorated full length mirrors in closet doors, breakfast room 10x10, with beautiful built-in buffet, full built-in kitchen, tile sink, bug screened porch, lovely full-tiled bath, oak floors and southern gum finish thruout, cement basement, electric control unit furnace, 2-car garage. If you want a real honest bargain see this. $1000 cash handles.
NEW ENGLISH STUCCO
HILLSIDE LOT, 80x145. Price $16,500. Entering large reception hall with big wrap closet, you have to the left large solarium off which is living-room 20x26, with alcove, mahogany finish, cathedral ceiling, hammered fittings, rustic lighting fixtures. Dining-room 15x20, arched entrance between all rooms, full cabinet kitchen, tile sink, breakfast room with buffet, large tray room. On 2nd floor are 2 spacious bedrooms beautifully decorated in orchid and gray, and old rose and gold with stippled woodwork to match; dark finish oak floors thruout, full tiled bath. Cement basement, electrically controlled unit furnace. Attractive grounds, shrubs, flowers, sprinkling system, 2-car garage. This property must be sold. $5000 cash. Balance to suit. See MR. CLARK.

F. P. NEWPORT COMPANY,
2nd Floor, Central Bldg., L. A.
Main and 6th. Phone TRinity 6081.

HOME OF
JOHN A. EVANS
FOR SALE

Account of just completing new 24-room residence, my new home is for sale at a very low price. House commands unobstructed city and ocean view. Has ten large rooms, 4 baths, charming living room, artistic fireplace, extensive grounds, includes glass-enclosed summer house, 3 fish ponds, several pergolas and large rockery. The gardens are planted with rarest tropical ...

EXCELLENT 12-ROOM HOME
1½ BLOCKS OFF WILSHIRE

THE GREATEST BARGAIN IN SOUTHERN CALIFORNIA

BEAUTIFULLY LANDSCAPED LOT IS 70x150

We have picked this residence from a list of 400 properties as the outstanding bargain of the year.

Gorgeous center hall, very large living, dining sun and breakfast rooms, handsome library. There are 4 wonderful master bedchambers, 3 lovely baths, 2 charming dressing-rooms and an airy sleeping porch.

Solid mahogany woodwork, the kitchen and baths are fully tiled and the heating system has 3 units.

Most beautifully arranged home in Wilshire. Lots of courteous information available to interested parties. No agents, please.

CALL MONTROSE, WITH
JAMES J. DONAHUE
Wilshire, corner Western. DR. 4951

NEAR LOS FELIZ
A REAL BARGAIN
$25,500.
COMPLETELY FURNISHED
Nine-room Spanish stucco. Large living-room, overstuffed furniture, concert grand piano, many shaded lamps, carved tables, paintings. Dining-room in mahogany. A beautiful sun room with puffed curtains, wicker furniture. Heterodyne radio. Victrola. Breakfast-room in painted set. Five bedchambers, two suites in mahogany. Poster beds, others in ivory. Two tiled baths, shower. The rugs are orientals and domestic. Unit furnace. Lot 52½x165. Artistically landscaped. 2-car garage.
SHOWN BY APPOINTMENT THROUGH
ANNE N. THOMAS, with
THE FRANK MELINE CO.,
3705 Wilshire Blvd. DRexel 1464.

$15,500 $15,500
OWN THIS SUPERB HOME
320 S. COCHRAN
7 ROOMS, 2 TILED BATHS
This true English type home has a very spacious living room. The living and dining rooms open onto a high walled patio. A cheery breakfast room adjoins the dining room and a delightful kitchen. 3 very large bedrooms and 2 tiled baths, a unit system of heating makes this home com- ...

$100 DOWN. $25 MO.

ONLY $2250
THE CUTEST MODERN UP-TO-DATE LITTLE HOME.
THREE ROOMS AND BATH.
KITCHEN, LIVING ROOM, BEDROOM, BATHROOM AND CLOSET.
NEWLY PAPERED, ELECTRICITY & GAS. READY TO MOVE INTO.
PLOT 50 BY 135 FEET.

A $3000 PROPERTY FOR $2250.
SEE ME QUICK.
WM. CASSIDY.
Office, 6708 Lankershim Boulevard, or SUBDIVISION REALTY CO.
320 San Fernando Bldg.
4th & Main sts. VAndike 4639.

5-RM. stucco, $5000, small down payment. TH. 7942.

$4000—7-rm., lot 130x46. $1500 down. OWNER, 3571 Hickory st., Graham

$300 DOWN. $3900. 4-rm. bungalow, 1 blk. Franklin High. GA. 7617.

West and Northwest

CLOSE TO NEW MARVIN ST. SCHL.
$100 to $250 down.
2 fine new 5-R. stucco homes. Tile bath, hdw. flrs., tile mantel, bkft. nook, garage. Beautiful paper. Between West Adams & Washington. On Marvin & Carson. Corner lot, lawn. Price $5250, $40 per mo. Take Washington st. bus, go south one block to Apple. Open
WILLIAM H. WISE
1200 Stock Exchange Bldg. or 3535 5th ave. EMp. 7904.

LOOK. LOOK. LOOK.
BUILDER'S SACRIFICE

Just completed Spanished bungalow, 534 Stanley ave., near Melrose. 2 bedrms., 2 baths, breakfast rm. Large living and dining-rm., canvas walls with hand oil decorations. Built-in refrigerator, mirror doors in bedrms. No reas. offer refused. SEE BUILDER ON PREMISES. PH. HE. 3880.

$20,000. 416 S. HOOVER ST.
Two-story Colonial house, 8 rms., beautiful living room, 16x28, artistic sun room and brkfst. room, 3 bedrooms ...

HOUSES—
For Sale
West and Northwest

OWNER GOING ABROAD
PRICE SLASHED FOR QUICK SALE. OPEN FOR INSPECTION TILL SOLD.
Two-story 7-room brick res. built by owner about a year ago. Close in, highly restricted district of fine homes, 1st block off Wilshire. A typical English artist's home. Large living room with cathedral ceiling, driftwood finish. Unique stairway leads to balcony and upper bedrooms. High English mantel with real fireplace. Beautifully decorated den or library. Large, light dining room. Three bed rooms, two tile baths. Three unit elect. cont. furnace. Brick enclosed patio. Two-car garage. Lot 60 ft. frontage, beautifully planted and landscaped to the edge of a TREE-LINED FLOWING BROOK. Imagine all this for only $18,850. No trades, no agents. $6,500 or more cash. Drive direct to the house. 743 SO. LONGWOOD AVE.

NOTICE

Do you want to live in Lafayette Square, adjoining $30,000 to $50,000 homes, for only $8750, and pay it like rent? If so, call Mr. McFadden, at EMpire 2956 and I will show you a 2-story English type stucco home, modern and complete. If they don't look like $15,000, I don't want your money.

NEW TWO-STORY HOUSE
$12,500. Total price for 6-rm. house on wide paved street, just off Wilshire. 3 bedrms. & bath upstairs, entry hall, large living room, dining room, kitchen & breakfast nook. Lavatory on back porch, canvas walls downstairs, furnace in basement, electrically controlled, double garage, cement drive & sprinkling system, located 839 South Masselin, 3 blocks west of La Brea. Call OWNER. TUcker 4362.

CLIP THIS ONE OUT
7-room home, 3 bedrms., 2 tile baths. Attractive living room, burnt wood beamed ceiling, near bus, cars and shopping district. 1 blk. from Wilshire. In a neighborhood of $18,000 homes. ...

HOLLYWOOD—
For Sale, Ex., Wanted, To Let

EASTERNERS ATTENTION

MR. SPECULATOR, INVESTOR, BUYER

We are offering the finest business investment in the city of Hollywood at a great sacrifice; owner going away will sell one, two or three 50x150 business lots 20% under the market price. One improved with high class building, others just ready for big buildings. Property never placed on market before. $80,000 per lot for vacant. $20,000 under present market price. Heart of Hollywood's shopping and theater center. No information over phone. See us direct. MRS. CLARICE MacQUARRIE, 1775 N. Highland ave. GR. 0405.

FOR SALE—About 1 A. rare fruits, 100 Avacado trees, irrigating system, 11-rm. tile house, double gar., sleeping apt., in Hacienda Park, overlooking ocean & L. A. Best view in Hollywood. Price $100,000. $5000 down. No agents. 1523 KINGS ROAD. Ph. GR. 3534.

50-FT. LOT, NORTH HOLLYWOOD

$1050, $290 CASH

3 MILES N. OF HOLLY. BLVD. Drive north on Cahuenga ave. (Ventura Blvd.) to tract office, 11400 Ventura Blvd.

F. C. WOOD & CO., 126 W. 3rd st. TUcker 1533. FAber 5509.

EAGLE ROCK HILLS HOME. The Builder's Masterpiece. 9 rooms, 4 large bedrooms. WONDERFUL VIEW. Have several homes unsold & must raise cash. Make offer. Terms arranged. C. W. JONES, owner. 5019 Eagle Rock Blvd.

NEW 6-ROOM STUCCO BUNGALOW EAST HOLLYWOOD

Only $7450, practically your own terms. Hillside location, beautiful view, near school, car and stores, 75-ft. frontage. This price is less than can be duplicated. Phone owner, OLympia 5421.

WHITLEY HEIGHTS RESIDENCE. Owner must sacrifice, 2-story, 7 rooms, modern, has roof garden, wonderful view; near Hollywood Blvd., on paved street, trees, shrubbery, servants' quarters, price reduced. ROBERT BUCHTEL—Realtor. 1543 Vine st. GRanite 4096. Evenings, GLadstone 5471.

HEART OF HOLLYWOOD. No. of blvd., near the Bowl. Artistic hillside bungalow, beautiful Whitley Heights—5-rm. stucco—wonderful view. At the price, $10,000, it is a real bargain. Very easy terms. F. W. Pond. THE HARRISON MONROE CO., 6667 Hollywood Blvd. HE. 1131.

ABSOLUTE SACRIFICE. From owner & builder, 7-rm. artistic beauty, just completed in fast growing Melrose-Fairfax dist. All immense rms., living room 14x22. Large side patio & fountain. Lot 50x130. Grade school, Fairfax High & bus line close by. Only $1000 cash or good late car. $9250. WH. 6273.

ONE of Hollywood's most beautiful Spanish two-story homes, containing 9 rooms, 4 bedrooms, 3 baths, wonderful location on Whitley Terrace. Magnificent view of city and hills. The price reduced to $27,500 with any reasonable terms. CALIFORNIA REALTY CO. 207 Guaranty Bldg. HE. 0466.

HOLLYWOOD BARGAIN. Exclusive Hobart st. Only vacant lot between Franklin and Los Feliz. 60x150, restricted. Priced right. B. W. TYE, (Exclusive Broker.) 1104 Com'l Exchange Bldg. TU. 4123.

534 SIERRA BONITA AVE. BUILDER MUST SELL. New 7-room Spanish stucco, 3 bedrooms, 2 baths. Elegant large living & dining rooms nr. grammar & high schools. Easy terms. Open 1 to 5 p.m. today. Phone HE. 7704.

HACIENDA PARK PRICE CRASH—Hill-top home, clear, sold last Jan. $70,000, now $50,000. No danger of rains washing this property away. Take lot or bungalow first payment. Ground alone worth price. 1523 KINGS RD. HE. 6914.

ON BEAUTIFUL HOLLYMONT. Exceptional 6-room English type residence, living-room 17x27, 2 baths, maid's room, double garage. Wonderful view. Will consider lot for part of equity of $12,500. GR. 1564. 2239 VISTA DEL MAR.

LOTS FOR SALE. Builders, in Hollywood, we will trade in trust deeds, no discount, and give you exceptionally easy terms. OAK CREST, 3135 Cahuenga Blvd.

I WILL build you a 5 to 8 rm. house on my lot in beaut. Hollywood knoll at actual cost plus $100 per rm. Very easy terms. 5 min. from Holly. Blvd. See this lot any way. MR. HARRINGTON, GR. 8551, GL. 4865.

6-ROOM BUNGALOW $8500. Worth $10,000. Owner leaving, hence this bargain. Call 7463 MELROSE AVE. GLadstone 1062.

NEW 10-rm. double, unusually well-built and attractive, wonderful value at price and terms. We are quoting. Located 813 N. CURSON AVE., W. Hollywood. Bldrs.

WONDERFUL BARGAIN. 6 room bungalow, close to center of Hollywod. Lot worth full price of $12,000. Terms. P. E. MAGEE, 409 Hollywood Sec. Bldg. HE. 2527.

5-ROOM stucco & 3-room rear. West Hollywood, trade for 6-room house on level ground. 8658 Santa Monica Blvd., OXford 4405.

$3850. EASY TERMS. Wonderful 70-ft. front view lot, 1½ blk. No. Holly. Blvd. 1910 CURSON AVE. GR. 9767.

6 MOD. home, 70 ft. ter. front, bearing fruit trees, shrub. $8750 handle. $2500, $50 mo. 3462 Descanso Dr.

FOR SALE—5-rm. house, Hollywood, $4500, lot alone worth price. No agts. See owner, 4310 Cumberland.

6 LGE. rms., real home, tile bath, shower, all up-to-date, $115 mo. N. BEECHWOOD DR. Ph. HE. 6151.

55-FOOT view lot, $1050. A real snap if taken now. GR. 1046.

HOME & inc., 4-rm. dble., off Sunset nr. Bards. 1514 N. Commonwealth.

BEVERLY HILLS—
For Sale, Ex., Wanted, To Let

$3000 CASH buys my new 7-room home, extra large living & dining rms., dome ceiling, 3 master bedrooms, paneled walls, quarter oak floors, Roman bath & shower, tile antique breakfast room with buffet, table & chairs to match. Batcheler tile mantel. Radiant heat in all rooms, fine lawn & shrubs, a complete $14,000 family home for $11,000. Open for inspection. 155 NORTH STANLEY DR., 1 block north of Wilshire Blvd. OX. 5669.

BIG BARGAIN IN BIG CORNER IN third block north of Sta. Monica. 102 ft. by 198 ft. Reduced from $15,000 to $12,500 for quick sale. Half cash. Call for Mr. Burr, with GEO. E. READ, INC. 467-9 Beverly Dr., Beverly Hills. Phone OXford 6177.

FOR RENT—Wonderfully furnished canyon home, north Beverly Hills Hotel, 2 bedrms., 2 baths. Also servants' rm. & bath. Furnace, victrola, radio, oriental rugs. Many trees & flowers. Owner going to Europe Feb. 1st to July 1st. $225 mo. including gardener, water, phone. References required. No children. Phone OX. 4583 for appointment. 1457 BEVERLY DR.

$15,500—EXCHANGE EQUITY, $6000 BEVERLY HILLS HOME. Owner offers new stucco 6 rms., tile bath, on corner lot, north of Wilshire Blvd., Price $15,500, equity $6000, for lots, trust deeds or acreage, no monthly payments, on balance. Loan dept. LEE & LESTER, 337 Canon Drive. OX. 4914.

FOR SALE. Model Italian Residence, 2-story, beautiful living room entire depth of house. Bkf. rm., large entry, 4 bright, airy bedrms., also maid's rm. & bath. House beautifully decorated. Lot commands magnificent view of city and valley below. Lot 100x200. 628 MAPLE DRIVE. OPEN FOR INSPECTION 1:30 to 5.

ON CANON DRIVE. 200 ft. south Wilshire Blvd. 50-ft. income lot. At least $1000 under market. Price $6500. ½ cash, bal. 3 yrs., 7%. CORNELIUS REALTY CO. Wilshire at Canon Dr., Bev. Hills. OX. 6710. OX. 4502.

BIG 60-FT. RESIDENCE COR. 2 blks. S. of Wilshire Blvd. near Doheny Dr. This is unquestionably the biggest snap in Beverly Hills today. We know. $4475 CASH. LOWDERMILK CO. OX. 6703. 747 Wilshire Blvd. at Doheny.

BEDFORD DRIVE LOT 80x160. 2nd blk. north of Santa Monica Blvd., east front, price $10,500. F. A. LORD, Realtor. 7324 Sunset Blvd. GR. 7203.

TO LEASE—For fifty to ninety-nine years, business frontage, Beverly Hills. Location now ready for bldgs. OXford 3002 for appointment.

BEVERLY HILLS—
For Sale, Ex., Wanted, To Let

FOR 10 DAYS ONLY

100 feet on BEVERLY DRIVE JUST OFF PICO

A wonderful location—and LOOK At the price.

$250 per front foot.

Very Liberal Terms.

We Help Finance Building.

KENNEDY-PRITCHARD, INC. REALTORS for BEVERLY HILLS. Cor. Santa Monica at Rodeo. OX. 5601

THESE ARE ALL WONDERFUL BUYS

85 FT. Res. Lot, Camden Dr. .. $9000
75 ft. Res. Lot, Roxbury Dr. .. 6000
50 ft. Income next to Wilshire 4750

75 ft. Bus. on Santa Monica. $18,000
100 ft. Bus. on Beverly Dr. ... 20,000
50 ft. Bus. on Wilshire next to stores 25,000

7-room Bungalow in "600" block $15,750

We Help Finance Building. KENNEDY-PRITCHARD, INC. REALTORS for BEVERLY HILLS. Cor. Santa Monica at Rodeo. OXford 5601.

BUSINESS CORNER BARGAIN

$45,000, TERMS

The northeast corner of Canon Drive and Clifton Way. 50 ft. by 142.5 ft. to alley. Decidedly the lowest priced corner on Canon and Beverly Drives in the established business section.

Ask for Mr. Cawthorne, Business Property Department.

GEO. E. READ, Inc. 467-9 Beverly Dr., Beverly Hills. Phone OXford 6177.

COUNTRY CLUB DRIVE. For quick profit, 100 ft. at $100 per ft. Quick action necessary.

REEVES DR. income lot just off Wilshire, under market.

OAKHURST DR. income lot, first block off Wilshire, $4250.

50 ft. corner resid. lot, $4000.

67½ ft. residence corner, $4500 for quick sale; 9-room home going up on adjoining corner.

JOHN A. VAUGHAN CORP., Corner Doheny Dr. & Wilshire Blvd. Beverly Hills. OX. 5503.

$3400 CASH. 50-ft. residential lot on Almont Dr. just off Wilshire, $600 below the market.

Six-room house, furnished in mahogany, exceptionally well built. Basement, unit heating system, double garage. Few hundred feet off Wilshire. $11,500, $2000 cash.

7 rooms, 3 bedrooms, 3 baths; 80-ft. lot, Bedford Dr., No. Santa Monica, $17,000; $4500 cash. PRINDELL-BASSELL CO., 1347 Wil. Blvd., Bev. Hills. OX. 6234

FORCED SALE. POSITIVELY THE BEST BUY IN BEVERLY HILLS. 90x365 to alley. NEAR THE HOTEL. $22,500. 615 CANON DRIVE. OPEN FOR INSPECTION. Beautiful location with 8-rm. home on nearly acre of ground, wonderful assortment full-grown fruit and walnut trees. Five heavy bearing avocados. Sharp reduction from $30,000 to $22,500, positively no trades. KELLS & GRANT, Wilshire at Western. DU. 3000.

$18,500. Buys this large residence lot in third block north of Santa Monica Blvd., on well-built-up street. 87 ft. by 320 ft. Terms can be arranged. Unsurpassed view of city and mountains. Call Mr. Bergman, with GEO. E. READ, Inc. 467-9 Beverly Dr., Beverly Hills. Phone OXford 6177.

OUTSTANDING VALUE. If you know the prices on South Beverly Dr. business frontage, you will buy this on the spot. THIS 50-FT. BUSINESS LOT, A STONE'S THROW FROM PICO BLVD., FOR ONLY $9975. TERMS. See Mr. Evans. WALTER G. McCARTY CORP. WALTER G. McCARTY BLDG. Wilshire at Speedway Drive, Beverly Hills. OX. 6147.

COUNTRY CLUB BARGAINS. Business lot on Country Club Dr. between Preuss & Doheny, way below market at $8750, 50-ft. frontage. Others ask around $7500. Income corner 103x135, just off Beverly Dr. near new high school, only $18,500. Very easy terms. Both of these properties should increase from 5 to 10 times present price in next 5 years. Mr. Higbe. GEO. GOODRUM CO. (Value.) 243 Beverly Dr. OX. 1127.

LOT $10,000, TERMS. Second block, north of Santa Monica Blvd., This is a wonderful buy. Call ARTHUR M. KELLEY, with THE FRANK MELINE CO., 462 Canon Dr. Beverly Hills. OXford 6171.

THE ONLY 100-FT. WILSHIRE CORNER AVAILABLE. Near Beverly Dr. in the heart of Beverly Hills. Here is a wonderful opportunity of obtaining VALUABLE WILSHIRE FRONTAGE with a FUTURE that is UNEXCELLED! Exclusive agent. Open Sunday. KENNETH A. BRAINARD OF BEVERLY HILLS. 436 Beverly Dr. OXford 1131.

BEST VALUE IN 3 BLOCKS. North of Santa Monica Blvd., new 8-room home, with 2 colored tile baths, large bedrooms, closets and wardrobe room, all walls canvassed, & beaut. finished, walnut finish, interior woodwork, an extraordinary value at $22,500, good terms. LEE & LESTER, 337 Canon Dr., OX. 4914.

BUSINESS PROPERTY opportunity, wonderful location, has income sufficient to pay all carrying charges. We have this property tied up, at same price refused vacant lot adjoining. $14,000 cash to handle. KEM & ELKINS, Exclusive Agts. 423 Camden Drive. OX. 1171.

BRAND new Spanish house, at 503 Bedford Drive, with a man's rm., i.e., a room for the man of the house. Colored tile bathrooms, patio, open fireplaces. Lot 80x150, $21,000, terms. I am also in the market for a lot in Beverly Hills or Hollywood.

WELL located residence lots north of Sta. Monica Blvd. Linden Dr. $7725. Alpine Dr., $11,000. Roxbury Dr., $8950. Palm Dr., $9000. Arden, $12,500. Hillcrest, $11,000. Elm Dr., $13,500. JOHN B. L. BURTON, INC. 1247 Wilshire. OXford 4593.

BEVERLY Hills on Benedict Canon Drive, two miles north of hotel. Three acres—all or part—must sell this week. Cash only. Priced far below value. Best buy in Beverly today. For details or appointment apply to owner. Address T, box 256, TIMES OFFICE.

FOR sale by owner. Our home in Beverly Hills at 503 Roxbury Dr., north of Santa Monica Blvd., 7 rms., 2 baths, patio. Unit heat system, everything up-to-date. Small down payment. Open evenings for inspection. Call WH. 2414 during the day.

OWNER SACRIFICES charming six-room bungalow, lot 85x160. Could not be reproduced at price asked. If sold immediately will deliver for $18,500. Only $6500 cash. Owner on premises. 625 ELM, or phone OXford 5705.

BEVERLY VISTA CORNER LOT. In heart of building activities, near Wilshire Blvd. Price $4000, terms. This is $500 less than 1923 price. OX. 4407 or call at 520 WILSHIRE BLVD., Beverly Hills.

FOR BEST BUYS IN BEVERLY HILLS BUSINESS OR RESIDENTIAL. BEVERLY HILLS REALTY CO. 471 BEVERLY DR. OXford 6133.

OPEN FOR INSPECTION. 619 N. Palm Dr., look at a few $40,000 homes, then get the price on this one. L. J. MONTGOMERY, 1821 Santa Monica Blvd. OX. 5407.

BRENTWOOD COUNTRY CLUB. Lot overlooking links. 200-ft. front, 1 blk. E. of clubhouse. $5000, $3000 cash. Owner, OX. 4051 or OX. 3583.

NEW 8-rm. 2-story house, at $21,000, will accept good high-grade car as part down payment. MR. SMITH, 510 S. Westmoreland. DR. 0945.

WONDERFUL view lot, 70x145, Beverly Hills Heights, $7000, terms. W. VAUGHN SCOTT CO. OX. 6606. 1924 Wilshire Blvd.

5-ROOM stucco bungalow near Burton Way & Foothill. Tile drain & bath, 2 gars. $6000, $750 cash. HO. 2584.

BEVERLY HILLS—
For Sale, Ex., Wanted, To Let

SEE IT TODAY. 615 CRESCENT DRIVE. TWO-STORY ENGLISH BRICK. Surrounded by stately brick wall. Huge pine trees, lovely garden. Most artistic and unique home in Beverly Hills. WAS $27,500. NOW $22,500. Owner leaving city and will sacrifice at far less than cost. Call ARTHUR M. KELLEY, with THE FRANK MELINE CO., EXCLUSIVE AGENTS. 462 Canon Dr. Beverly Hills. OXford 6171. Eve. GLad. 1625. OPEN SUNDAYS.

2 LOTS subject to bldg. loan. 50 ft. S. Oakhurst .... $2000 cash. 50 ft. cor. Crescent .... $750 cash. Mr. Sherrod. GEO. GOODRUM CO. (Value.) 243 Beverly Dr. OX. 1127.

A BARGAIN—An 80-ft. lot less than $163 per front foot with a beautiful 2-bedroom Spanish house; all modern, not old. Phone OX. 5315. Evenings OX. 4933.

LINDEN DR., BEVERLY HILLS. Can be handled for $5000 cash. A wonderful English stucco residence, 8 rooms, every modern convenience. Phone immediately. OX. 3010.

DO you want a home in Beverly Hills? Can trade your clear lot as down payment. SCHILLING & ANDERSON, 10331 Venice Blvd., Palms.

614 RODEO DRIVE. OPEN FOR INSPECTION. 7 ROOMS, 2 BATHS. $21,000. TERMS. PHONE OX. 5414.

COUNTRY CLUB cor. near Beverly. Priced to sell, $8500, ⅓ cash. 233 Wilshire Blvd., Beverly Hills.

$6500—$1000 cash. Bal. easy. Artistic 5-rm. bung., brand new. $2000 underpriced. Inq. 8800 Melrose. OX. 5309.

NICE building lot 47x80, close to stores & car line. $1000 below market. Only $2200. OX. 5309.

$55 per month for excellent new 4-rm. flat including garage. 1½ blocks of Wilshire Blvd. OX. 1157.

BEVERLY DR., no. of Country Club. Priced right, terms. BARTON BROS. 1427 Santa Monica. OX. 4756.

$7500—PREUSS ROAD business lot 50x132. Near Wilshire. Price should sell this. OXford 4417. Act quick.

3 Country Club bus. lots, west of Beverly Dr. 1 cor. Owner. HO. 4286.

BEVERLY annex, cor. income lot, $3000. Call morn. or eve. HE. 6039.

7-RM. Span. No. of Santa Monica Blvd. $16,500. Tms. 512 Foothill Rd.

TO LET—Apts., fur., unfur., 4-R. flats, unf., slp. pch. 356-B RODEO.

GLENDALE—
For Sale, Ex., Wanted, To Let

FOR SALE. A corner estate in an exclusive section, a slightly rolling home site, enjoining an unrestricted view and now set with select growing trees and shrubs. Ready for you to create a home that will satisfy. We shall be pleased to show this lot at your convenience. M. J. BICKNELL, with J. F. STANFORD, 227A S. BRAND, GLENDALE. Phone GLENDALE 1940.

BEAUTIFUL SUBURBAN HOME. 100 foot frontage, 375 feet in depth, all in fine condition, covered with all kinds of fruit trees and berries just beginning to bear, fine lawn, shrubbery and flowers. Large 6-room house with every convenience and strictly modern. 703 East Tenth street, Burbank, just one block from Glendale city limits. L. H. WILSON, INC. 1034 S. San Fernando Boulevard. Glendale, California. Glendale 1557. L. A. ph. CAp. 1714.

$6600. 7-ROOM ENGLISH HOME. This very attractive new home is located in splendid close in section. Lge. living rm., real fireplaces, dining rm., French doors to patio, 3 bedrooms, breakfast room, tile bath & sink, dbl. garage, latest design & well built. A $7500 value for $6600 on easy terms. See Mr. Andrews or Palmer. JOHN T. BIBB, REALTOR. 214 N. Brand Blvd. Ph. Glen. 646.

BIG 7-ROOM STUCCO $6950—$750 CASH. Large porch at front, real fireplace, 3 attractive bedrms., tile bath and sink, breakfast rm., French doors from dining-room to large patio at rear. Double garage, close to cars, stores & school. GLENDALE REALTY CO., 181¼ S. Brand. Glen. 44.

A HOME AND NOT A HOUSE. Builder's bargain, brand new English stucco. It's striking. 3 bedrooms, wash rm., den, radio nook, patio, complete to gold fish in pond. Dbl. garage. Close to schools & cars. $1500 down, $50 mo. Lot or T.D. accepted. 1318 SONORA, above Kenneth, also 6-rm. new Spanish, $6200, $250 down, $50 mo.

GLENDALE LOT SNAP. 75 FT. WIDE. $1750. Fine location near foothills, and Glendale City Park, in close-in N.W. section. $150 cash. $15 monthly. EDWARDS & WILDEY CO., Glendale Br., 229 W. Broadway. Phone Glendale 250.

$30 WITH GARAGE. Unfurnished 3-rm. bungalow, inador bed, 1 bedroom, tile bath, sink and all built-ins. 528 E. WINDSOR RD., Glendale.

$500 CASH, $50 mo., buys 5-rm. bung. Close in. Bargain at $5500. GUILLEMIN INV. CO., 1300 So. Glendale ave. Glen. 1748.

$5500—5-rm. bung., $500 dn. $55 mo. A good buy; near bus, schools, stores. W. P. HOPE, 1100 E. Palmer, Glen. 4159. Will call for you.

FOR RENT or sale—5-rm. duplex. Verdugo Woodlands, lot 100x185, dbl. garage. 1440 EL RITO AVE. (Nr. Cty. Cl.) or tel. Alham. 2637-J.

FOR Glendale properties of every description call H. L. MILLER CO., 109 S. Brand Blvd., Glendale 853.

5-ROOM house, 1230 Elm ave., best offer of equity. Call Sunday. No agents.

LOT 50x170 on Western ave. nr. Kenneth Road. Terms. Tel. 740-54. L.A.

PASADENA—
For Sale, Ex., Wanted, To Let

PASADENA BARGAIN. ONLY $6450, $450 CASH. This new 6-room Spanish bungalow is priced at less than builder's cost. Very easy monthly payments. We have an English bungalow in same locality at $6950, $450 cash. If looking for a real buy, phone TERRACE, 1168-J. Owner.

FOR SALE, VERY ATTRACTIVE CORNER OF 2 ACRES, 6-ROOM HOUSE, 4-ROOM HOUSE, WILL DIVIDE. CLEAR. OWNER, 742 W. MONTANA ST.

FURNISHED 6 rms., two baths, lge. grounds, magnificent view, $60 mo. 1555 SUNSET AVENUE.

2 DWELLINGS FURN. NR. CAL-TECH. BARG. Owner 314 S. Wilson.

ALHAMBRA—
For Sale, Ex., Wanted, To Let

OUT of town owner wants to sell splendid 9-room house, hardwood floors, automatic water heater. Garage. Corner lot 50x150. Price $7375. Cash $2000. Balance straight mortgage. BALDWIN REALTY CO., INC., 110 W. Main st. Phone 68.

$500 DOWN, MAYBE LESS. Brand new stucco bungalow, east front, half blk. from Main, $500 down, $40 per mo., incl. interest. Total price $3950, a real bargain. FORBES CO., No. 6, Nor. Garfield. (next to Western Union.)

FOR SALE by owner. Splendid 5-room bungalow, hwd. floors throughout. Lot 55x160. Flowers, lawn and shrubbery. Owner must go abroad. Anxious to sell. Bargain. Terms. Located 1415 2ND STREET, Alhambra.

NEW 5 rms., blk. boulevard, 2 blks. car, stores, bank, near school. 50 ft. frontage. Only $3250, terms. L. H. WISE, 127 N. Garfield.

NEW 5-rm., 1 blk. Main st., $3950. $500 down. 38 N. GARFIELD.

SOUTH PASADENA—
For Sale, Ex., Wanted, To Let

FOR sale, 2 lots 50x150 each, on Valley View ave., 2 blocks off Huntington Dr. Will sell for $3800, terms. Call OWNER, 592430.

HOMES, RENTALS & BUSINESS. BLAKELY REALTY CO., Realtors. 310 Pasadena ave. EL. 2898.

9-R., 2-story house, substantially built & attractive. Fine location, rock bottom price. Owner, GR. 4605.

HOMES, INCOME, BUSINESS PROP. MARY C. GARDNER. El. 1760. 609 Mission St. EL. 2811.

EAGLE ROCK—
For Sale, Ex., Wanted, To Let

6-RM. stuc., attrac. loc., shrub., fish pond, more blt.-ins than usual, fire-p., lg. basmt., 20x20 gar., both with hot & cold wat., 2 blks. hi. & gram. schl. $6500, $1000 dn. 1912 Monti Flora ave. Real bargain if sold by the owner.

BY owner, new 5 rms. & nook. English stucco. Modern to the minute. Tile bath & sink. View lot. North of blvd. Priced to sell quick. 7% paper. Call OWNER, 5226 Windermere ave. Phone GArfield 7470.

EAGLE ROCK—
For Sale, Ex., Wanted, To Let

BEAUTIFUL 7-room residence on Hill Drive, overlooking valley. Let us show you what an attractive home it is. Near the above home we have another downright bargain in a 6-room home. Large east-front lot 65x175. Best section of the valley. We are fortunate also in having a good buy in a hill drive lot. It will be our pleasure to show you these and other Eagle Rock properties. P. K. REALTY CO., INC., GArfield 7369, 2528 Colorado Blvd.

5-RM. mod. house restricted dist. Gar. Fruit & flowers, a real home. $45 mo. 5172 ELLENWOOD DR.

HIGHLAND PARK—
For Sale, Ex., Wanted, To Let

MODERN 6 rms., 3 bedrms., 1 blk. Franklin High. Lot 50x150, all imp. in. $7250, equity $4250, bal. $55 mo. inc. int. 3½%. Make of. M. F. Moore, 5124 Pasadena av. GA. 0904.

5-RM. modern home, tile bath, double garage, fine corner. Worth $8000. Price only $6700. GA. 7617.

6-RM. cozy home, nice level lot, imp. paid, near 5c car, $4900, $1250 down, bal. easy. 6173 York Blvd.

SICK, must sell new modern, 5 rms. $6500, $1000 cash. GA. 1471.

$200 DN., $8300, 6 rms., large lot, nr. Catholic schl. 6025 Mesa. GA. 1904.

HUNTINGTON PARK—
For Sale, Ex., Wanted, To Let

MUST sell by Sunday, new 5-r. Span. stucco, Wal. Pk., very near blvd. and 5c car. $1000 underpriced at $5500—$800 dn. $45 per mo. inc., all int. 8426 Long Beach Blvd., South Gate. DE. 0349.

A BARGAIN. 7-ROOM NEW STUCCO. Double gar. Corner lot 55x130. Only $7350. Terms. Cor. Mountain View & Broadway, Walnut Park.

WHY pay rent when 1% cash & 1% mo. inc. int. pays out a 3-6 r. hse., No fees. BOYLE & IRVINGTON, H. Park. G. F. Averill. DE. 9379.

NEW 6-room stucco, 3 bedrooms, gum finish, ½ block car and stores, forced to sell. Make offer. 235 BROADWAY, W. Park.

A REAL BUY. 5-rm. new stucco, double gar. Large lot, only $5000. Terms. 897 CUDAHY ST., Walnut Park.

MUST sac. 5-rm. English stuc., Tile bath & sink, make offer. Own. & Bldr. 175 Flower, Walnut Park.

FOR SALE or rent—6-room bung., double gar. 238 LIVE OAK, Walnut Park. Owner. VE. 5545.

INGLEWOOD—
For Sale, Ex., Wanted, To Let

GARAGE at 242 N. Commercial st., building lease about 2 years to run at $30 per mo. Renewal clause, 3 living-rooms. Old established business and a money maker, $2000. Owner is leaving. This is the best opportunity in So. Cal. Business lot 54.28x199.18 with 2 houses, 423-425 N. Market st. Paving paid. $11,500. Will take a clear lot in exchange or an auto. Late model Cadillac or other good car and make easy terms on balance. To see this property is to be convinced. It is a bargain. Inglewood is the most strategically located and fastest growing city in So. Cal. Call P. SHEDDAN, Realtor, 240 N. Commercial st., Inglewood. Phone Inglewood 384.

INGLEWOOD. $350 cash. New and modern stucco bungalow on main thoroughfare near high and grade schools, yellow car, 2 large, airy bedrooms, hall connecting. Breakfast room, large living-room, automatic heater, double garage, lawn and shrubs. Worth $6000, owner forced out $4735. Payment same as rent. MR. McFADDEN, 4225 W. Washington st. EM. 2956.

$495 BUYS beautiful new 5-room stucco bungalow and garage. Balance like rent. All modern conveniences. Exceptionally well built. 2 blocks from car line and Hawthorne Blvd. Inquire at 5143 LENNOX AVE. Owner, 8753-R-5.

NEW mod. artistic built, stucco, a small down payment. Terms to suit. By builder & owner. 216 N. MARKET ST. Ph. Inglewood 596.

SANTA MONICA—
For Sale, Ex., Wanted, To Let

DINMAR APARTMENTS. Wonderful single and double apartments, fine new building, at Santa Monica Blvd., and Ocean ave. Apts. are modern in every respect, beautifully furnished, overlooking ocean. You may see the sunsets as you never have before. Rates on application and apartments cheerfully shown. 1357 Ocean ave., Phone Santa Monica 26666.

BEST buy on Wilshire in Santa Monica. 2811 at $10,500. Third down, bal. easy. 6-rm. stucco on lot 40x150 to alley. U. Finch, 1301 Wilshire.

CITY LOTS AND LANDS—
For Sale

WANTS A WESTWOOD LOT. Owner will use a residential lot, in Westwood to apply on purchase of 5-room Spanish type home. This is a new and very attractive place, two blocks from car line and one from school. This is an opportunity to secure good home. Call at once for full information. McCOMAS, HE. 4729.

HOLMBY HILLS ESTATE. Southern California's most exclusive residential district; sacrifice at liberal terms; owner's agent. CAMPBELL-JORALMON-ROWLEY, Inc., 400 Washington Bldg. TRinity 5261.

WILSHIRE FAIRFAX TRACT. We can deliver a 50-foot lot on 8th street for a price far below anything else on the street. This is a splendid opportunity for a builder. See MR. SODERBERG, with JAMES J. DONAHUE, Wilshire corner Western. DR. 4951.

3 LOTS that must be sold this week. Duplex lot near 2nd and Milton, $7350; also FLAT or DUPLEX lot on Mansfield near Wilshire, $1000 under market; 55 ft. residence, Beverly Hills. Only $4500, all improvements in. We can positively deliver. GLENN & SMITH, 633 S. Western Ave. Ph. WA. 7274.

OPPORTUNITY FOR INVESTORS, BUILDERS & SPECULATORS. SACRIFICE IF TAKEN TODAY. FOUR 50x150 FT. LOTS $2750 EACH. $1500 CASH, WILL SELL SEPARATELY OR TOGETHER, 2½ BLKS. FROM WILSHIRE BLVD. IN BEVERLY-WILSHIRE DIST., CALL OR WRITE 2020 W. 11TH.

HOLLYWOOD VIEW LOT, SACRIF. PRICE TO SELL QUICK. $2750—TERMS. Nine blocks from Hollywood & Cahuenga. Large lot. View of city unobstructed. This was selected for my home. It is very choice and very cheap. Owner, Room 1, 4358 S. Vermont ave. VE. 5445.

BEVERLY BLVD. business cor. btw. La Brea & Fairfax, $275 per ft. $7500 cash. La Brea's best buy, 1st blk. south of Beverly Blvd. $350 per ft. La Brea cor. 1 blk. from Beverly Blvd. $450 per ft. JAMISON INV. CO. 116 N. La Brea. WH. 1138. WH. 7118.

WILSHIRE BLVD.—Opposite the new University site. This lot at the present low price will make you a fortune. Small down payment. Balance monthly. Because of its strategic location this is the opportunity of a lifetime. Phone WAshington 9784 evenings.

DON'T WAIT UNTIL SATURDAY NIGHT TO TELEPHONE YOUR SUNDAY ADS TO THE TIMES. DO IT FRIDAY OR EARLY SATURDAY. 7:30 P.M. IS CLOSING HOUR FOR ALL CLASSIFICATIONS. MEtropolitan 0700.

$300 CASH. Speculators' real opportunity for profit. 2 duplex lots nr. Wilshire Blvd. $4750 each. Bal. 3 yr. mor. at 7%. CAMPBELL & BYRD INV. CO., 301 S. Fairfax. WH. 2313.

LOT ON MARVIN ST. CLOSE TO NEW MARVIN ST. SCHOOL. 5th lot on Marvin south of Apple. Close to West Adams. $1300 cash. WILLIAM H. WISE, 1200 Stock Exchange Bldg., or 2525 5th ave. EMpire 7904.

LA BREA BUSINESS. Less than $250 ft. A real investment. Next to corner. So. of Beverly. $360 ft. WILSHIRE BLVD. near La Brea. $550 ft. SACKETT BROS., Realtors. 5410 Wilshire Blvd. WH. 1195.

HOLLYWOOD VIEW LOT. Between Vine and Western, north of Franklin—a wonderful corner, 96 ft. frontage with ALL IMPROVEMENTS in and paid for. Real sacrifice. $4000. Terms. No agents. Call WAsh. 1161.

SPECULATORS—This your opportunity for Hancock Park residence lot. See C. A. Thomas. CALIFORNIA PROPERTIES, INC. 604 S. Western ave. WA. 1150.

IMP. lot, Sunset & Alvarado. Paving, lights & water to curb $15,000 val. $9500; $3000 cash, 3 yrs. on bal. 6%. Owner, GA. 8938. 1745 W. Ave. 46.

CITY LOTS AND LANDS—
For Sale

TO WHOM IT MAY CONCERN:

Please be advised that Wm. H. Moore, Jr., Trustee of Philip Kantor & Morris Kantor, doing business as Kantor Bros., Bankrupt, has accepted, subject to confirmation of Court, an offer of $50.00 for the right, title and interest of the bankrupt in and to two certain Agreements for Sale and Purchase, dated Sept. 25, 1923, between Citizens' Trust & Savings Bank and Maurice Kantor and Philip Kantor, covering Lots 183 and 184, Tract 7171, commonly known as Wilshire Manor), County of Los Angeles, State of California; balance due on contract covering Lot 184 is approximately $915.31; balance due on contract covering Lot 194 is approximately $804.01. These lots are just north of Pico Blvd. and about one-half mile south and west of Carthay Center.

The matter will come on for hearing before Honorable Earl E. Moss, Referee in Bankruptcy, 920 Union League Bldg., 2nd and Hill sts., Los Angeles, California, on January 18, 1926, at 10 o'clock a.m., at which time other and higher offers, if made, will be heard by the Court and the matter definitely disposed of.

FOR FURTHER INFORMATION communicate with Paul W. Sampsell, 704 Higgins Bldg. Telephone TRinity 5531.

$12,500. AN OUTSTANDING BUY. Located on Gramercy Drive near 8th st., 8-room bungalow. Large living, dining, breakfast rooms, 3 bedrooms, 2 sleeping porches on a 50-ft. lot which is worth the asked price. Can be handled with $3500 cash. Call Mr. Stair. KELLS & GRANT, Wilshire at Western. DUnkirk 3000.

EXCLUSIVE: One of the largest and most attractive home sites in Hancock Park. Will co-operate with brokers. CALIFORNIA PROPERTIES, INC., 604 S. Western ave. WA. 1150. 455 S. La Brea ave. WH. 1155.

IMMEDIATE ACTION NECESSARY. PRICED ACCORDINGLY. LOT 70x178; $500 TO $1000 WORTH OF SHRUBS. SPRINKLING SYSTEM INSTALLED, WHICH COST $300. EAST FRONT. AN IDEAL BLDG. SITE. FOR INFORMATION CALL OWNER, GL. 6490.

GENTLEMAN'S ESTATE. Hilltop, 106x145, unobstructed view to the Pacific Ocean and Mt. Wilson. Single residence restriction. Improvements in and paid for. $9000, $3000 cash, bal. arranged. 2017 SUNSET. DU. 8091.

HANCOCK PARK. 82-ft. cor. on Las Palmas, less than price of 75-ft. inside lots. One blk. from Beverly Blvd. & golf course. No fill, solid ground. Owner, LOCKHEED, cor. La Brea & Rosewood, or phone eves. WH. 5356.

SOME REAL BARGAINS. Melrose bus. lot, Jefferson bus. lot, La Cienega bus. lot, 2½ A. Ocean View bulb land in San Diego Co. Priced to sell quick. Owner, HO. 4327.

FOR duplex or bungalow lots priced low, see E. M. Rheinhard, CALIFORNIA PROPERTIES, INC. 455 S. La Brea ave. WH. 1155.

LOT SACRIFICE. MUST RAISE CASH. A high class apt. site on Gramercy Pl., near Pico, 74x178, unrestricted, B Zone. Call OWNER, EM. 8558.

MELROSE BUSINESS LOT TRADE. Will take residence lot in trade on this business lot near La Brea, $10,000, clear. MR. JOHNSON, JAMES J. DONAHUE, Wilshire, cor. Western. DR. 4951.

VACANT lot on Formosa, clear, next to S.E. cor. of De Longpre, 50x137, fine for apartments, might consider second mortgage, as part payment. OWNER, T. R. SHEARER, OX. 1171.

2 SNAP LOTS. 2 lots worth $3000 each, priced for immediate sale $2300 each, ½ cash. North of Pico, east of Fairfax. J. B. STURTEVANT, 728 Central Bldg. VAndike 7404.

$3500 FOR LOT NORTH OF HOLLYWOOD BLVD., 65 ft. frontage; many beautiful oak trees, best improvements; excellent restrictions, etc. Very easy terms. Call today. You will like it. GR. 5354.

$500 UNDERPRICE, vacant lot on south side of 75th st. between So. Broadway and Figueroa sts., 250 ft. west of Broadway. Signed, W. P. FISHBURN, 1202 Hollingsworth Bldg. Ph. TU. 8968.

80-FT. frontage on Corcoran, ½ blk. So. of Wilshire, east front, income lot, snap. Small payment down. Call OWNER, DR. 9652, will consider a good trust deed.

ATTENTION BUILDERS. Oh boy! 2 Westwood snaps. E. front Pelham ave. Asking $1500; also cor. Malcolm & Missouri, $1785. Act quick. OX. 4906.

LEVEL building lot, $150, $15 down, $1.50 per week, streets in, water in, 7 miles to San Fernando, good for health and chickens. Owner, 1003 S. HILL ST.

ALVARADO STREET BARGAIN. 50x135, zoned for business, 200 feet from one of best intersections on street, $13,500. R. D. EDWARDS, 1819 W. 6th St. WA. 2460.

RIPE FOR BUSINESS, $230 FT. Cor. Melrose ave. 55x110. Bus service every 6 minutes. Well built section. ROBINSON & WADDICOR, 8431 Melrose. WH. 5613.

$2500 FOR lot north of Hollywood Blvd. Trees, view, the best improvements and restrictions. Only $375 down, bal. easy. Best buy in Hollywood. GR. 5354.

MILTON AVE. LOT, $3500. Hancock property nr. Rosewood. E. frt. 40x150. Snap. GL. 1719. COTTRELL, 6901 MELROSE AVE.

OLD WINDSOR SQUARE. Finest 75-ft. lot in city. PLYMOUTH Blvd. Phone LAWRENCE, WHitney 3814. Sunday AX. 2657.

SELL all or part, 33 lots, 10 residential, 13 bus. & ind., W. 2nd st. tr., Pomona, nr. factory. FRANK TANDY, P.O. Box 806, San Diego.

LEAVING JANUARY 22ND. Must sell single res. lot near Wilshire & La Brea for $4000 cash. Call WH. 4615.

BUILDERS LOOK! 4 beautiful 50-ft. lots, N. of Pico, W. of Hauser, $2200 cash, SHUCK, 5034 W. Pico. WH. 5216.

2 LOTS, INGLEWOOD acres, 50x150, $1300, $200 cash, $35 mo. 1 lot, 40x150, $700, $75 cash, $15 mo. 6723 S. WILTON PL. VE. 7987.

HIGHLAND AVE. Bet. Beverly Blvd. & Melrose. Owner will sell 55 ft. east-front lot at less than cost. No agents. GR. 7551.

MUST be sold. Fine business lot on Sunset near Highland. Price or paper. No trade. No agents. Call HE. 0037 between 12 and 6 p.m.

OWNER MUST SELL choice residence lot, Citrus ave., 1½ blks. So. Wilshire, 1 blk. W. Highland, paved st., sewer. Cash. WH. 3451.

VIEW LOT in Los Feliz Heights, 90x148. Must sacrifice. Will consider trade. GL. 5351, after 4:30, or write Box 806-V, Route 10.

Greatest buy in Wellington Sq., forced sale, cor. lot, high ground; must go by Jan. 25 at your price. GL. 1591.

LOT 40x135, 105 st., nr. Main. Sacrifice for $1400 or trade for light truck. Box 443, Hawthorne, Cal.

LOT SAC.—Holly. Country Club subd. 90x100. Will take $1200 for my equity. 2807 S. Vermont. BE. 3256.

ONLY $2250 cash, best buy nr. Pico & Fairfax. Res., duplex or dbl. 51x125. S. Preston, 4154 W. Wash. EM. 6042.

BEST bargain in this section. Income lot, 21st street near Bronson, $5850. S. Preston, 4154 W. Wash. EM. 6042.

SACRIFICE income or residence lot, 2nd ave. at Santa Barbara. $2950. Worth $3500. OWNER, HO. 2584.

$300 CASH BARGAIN. W. Hollywood single res. lot, $2500. Bal. 3 yrs. Call Ernest, GL. 1183.

BEAUTIFUL orchard homesite covered with trees and vines, $10 per mo. Ph. Owner, HEmpstead 1097.

FRANKLY, I need money, will sacrifice my 50x150 apt. house, site in Westlake dist. OWNER, EM. 0817.

HOTEL OR APT. SITE, $5000 under value; 90 ft. corner nr. Western & 10th. FI. 4369. Eve. WH. 5394.

WANTED—To list, Washington street frontage, our specialty. CLARENCE URBAN, 2356 W. Wash. EM. 5212.

$1250—TERMS to suit. Hillside view lot, restricted, improved, on car line. Call 2017 SUNSET BLVD.

WE WANT ACTION. 50x150 ft. on Citrus ave., first blk. off Wilshire. Call HE. 5361.

SACRIFICE $2300 equity choice corner. Fine residential dist. $1850. 647 SO. FLOWER.

LOT 50x140, W. 75th st., at Fig. $3000, $500 cash, bal. mtge. 7112 BROADWAY.

OWNER needs cash, ½ acre, close in. $2000. 8837 S. FIGUEROA.

FINE res. lot, 1% mo., will build, small mo. pay. 3916 YORK.

APT. lot, Harvard near Melrose, 50x150, $8000. Owner, HO. 2584.

BARGAIN in Wash. frontage. Many others. 4743 W. WASHINGTON.

BEAUT. view building lots, Culver City. Any terms. 769182.

WASH. Blvd., corner, $150 front ft. Need money, owner. EM. 8264.

CITY LOTS AND LANDS—
For Sale

TWO REAL BARGAINS ON HIGHLAND AVENUE

S.W. corner of Highland & Clinton, 60x129. Worth $9500. Special low price this week $8000. $3000 cash will handle.

Large lot 67x175 near Halstead. Worth $9500. Owner says sell. Special low price for this week $7350. $2100 cash will handle. Call Mr. Wilson.

BURTON & CO. Ph. OX. 3316. BEVERLY HILLS BRANCH. 1413 Wilshire Blvd.

HANCOCK Pk., June st., 90-ft. lot, quick sale. Only $10,500. Tms. WH. 8311.

BUS. lot, adjoining cor. 2 blvds. A bargain. CA. 3851.

60-FT. apartment lot on Normandie No. 8th st., $28,500. WH. 2314.

Will Build

$950 BUILDS 3 rooms, modern, larger, if desired. See model house, 3610 S. HILL ST.

APARTMENT, FLAT PTY.
For Sale and Exchange

A FORTUNE to the right men with a little cash. See Owner, J. S. EASH, MA. 2290.

BUSINESS PROPERTY—
For Sale

LARGE BUSINESS CORNER 30% NET. $10,000 CASH. 100-ft. corner (new) improved with theater, drug store, market and small stores, present income $900 per mo., with 5 vacancies, price $85,000, will take up to $10,000, trade on clear property and $10,000 cash, near new civic center. $50,000 1st mortgage, 5 yrs., 7%, no ph. information. This won't last. If you are looking for the best buy in L. A. today, see Mr. Sherrod, GEO. GOODRUM CO., (Value.) 243 BEVERLY DR. OX. 1127.

WILL SACRIFICE. NEW BUSINESS BLOCK NEAR SANTA MONICA BLVD. AND WESTERN. THIS PROPERTY IS THE BEST BUY IN THE CITY TODAY. I AM THE OWNER. CALL ME AT HE. 1641 FOR APPOINTMENT AND FULL DETAILS. PRESENT INCOME OVER $1700 PER MONTH.

THERE IS A REASON. Why the frontage I have on Beverly Blvd. is, beyond a doubt, the most desirable location for an Apartment Hotel now available in Los Angeles. Price is right for quick sale. Get in touch with me at once. Dr. Fuller-Scott, with M. BLANCHE TEIGELER, 1011 Guaranty Bldg. GLadstone 9548. 6331 Hollywood Blvd.

LOS ANGELES STREET NEAR PICO. LOT 53x144. INVESTMENT. OWNER WILL FINANCE ENTIRE COST OF LOT. BUYER REQUIRED TO FINANCE BUILDING. $10,000 WILL SWING DEAL. LOWEST PRICE PROPERTY IN THIS LOCATION. SEE MR. FRANCIS C. McGARRY, with C. C. C. TATUM, Realtor, 636 Merchants Nat. Bank Bldg.

99-YEAR LEASE FOR SALE. Have 99-year lease on proposed major traffic corner 100x150. Owner joins mortgage on full cost of building. Will show big return on cash investment of $5000. ALLEN-SCHNEIDER & CO. TU. 2384. 519 Sun Finance Bldg. 6th & Olive Sts.

9TH & BONNIE BRAE. SACRIFICE. N.E. cor. lot 150x95. Ready for height-limit bldg. Price $550 foot. Worth double now and will be worth three times price asked in short time. Owner will sacrifice to protect other property. $15,000 will handle, balance five-year straight mortgage. OWNER, DRexel 1421.

CALLED East at once, must sacrifice choice corner business lot, 6 blks. from Broadway in light mfg. center, w. of San Pedro st. 150 ft. on 12th st. to 20 ft. alley. Ripe for improvement. Owner, 832 LOEWS STATE BLDG., 10-4 daily.

WONDERFUL boulevard proposition, 180-ft. frontage, 459 ft. deep. Good for super oil station. Extra fine tea room, present business great. See us at once as this is more than good. Terms. Good house. JOHNSON BROS., 2556 East Colorado st., Pasadena.

WONDERFUL BARGAIN. Two lots adjoining at 1222 & 1224 Walbredge ave., near L. A. High School & Pico car line. Income lots best buy in this section. Will sacrifice for cash. Snap this bargain now. Owner at 1222½ Muirfield Road. Phone WH. 3585.

53-FT. Key lot, business frontage, $109 per front ft. With a dandy 5-room bungalow, thrown in. On best downtown car service in city and major traffic plan boulevard. A real bargain located near here. 2017 SUNSET BLVD.

BEST BUY ON MELROSE. East of La Brea, leased stores, lovely single & double furn. apts. 5 garages. Est. income $4560. Wonderful buy at $37,000. METROPOLITAN REALTY CO. 1021 N. Western Ave. GL. 6306.

WILSHIRE BLVD., STA. MONICA. The magic artery of the west. Corner opp. markets, etc., for a few days only, $16,500. The next cheapest corner west of this one is $26,500. See the Wilshire specialist, A. E. FLAVELL, 1017 Wilshire.

BUSINESS CORNER SNAP. 100x135, facing one of our best business streets, only $22,000, on terms. I believe this property is worth $40,000 right now, ripe for building. H. A. GREENE, 4563 W. Wash. st. EM. 4066.

HERE is a real buy? Business lot on S. Vermont 40x140 to alley, worth now $4500. For quick sale at $3650. To appreciate the location you must see it. Phone TH. 6262. ATHENS INV. CO., at 120th st. and S. Vermont.

YOU should investigate "The Knowles Plan" of buying downtown realty whether you have small or large amount to invest. BUSINESS DIST. DEVELOPMENT CO., 239 Merchants' Nat. Bank Bldg. TR. 3405.

PICO NEAR VERMONT. $23,500, with only $5000 down. 57.42x140 with 2 alleys. Look at property. 3662 W. PICO, then see owner's agent. 3032 W. Pico. Ph. EM. 9894.

7TH ST., near Grand, will build to suit tenant. HARRY GROSSMAN, 204 Haas Bldg. 7th & Bdwy. TU. 2471.

SOUTHWEST CORNER 37th Place & Halldale ave. Occupied by garage & grocery store. For quick sale $10,500. Owner, K. F. EUPER, 1033 W. 32nd & Jefferson. BE. 6941.

W. ADAMS BUS. COR., $100 A FT. LOC. IN HEART OF ACTIVITY. WILL DOUBLE MONEY WHEN PAVING IS COMPLETE. APPLY 4633 W. WASHINGTON. EM. 4662.

WILSHIRE business corner, Santa Monica, 120x150. Fine 6-room house, way under mkt. Let us show how you can make $15,000 quick. 601 HIBERNIAN BLDG. TUcker 7847.

MELROSE BUSINESS FRONTAGE. Make $2000 by June 1st, maybe sooner. 40x110 on south side Melrose, east of Fairfax. $7300. This is way under mkt. No agts. GR. 7851.

BUSINESS lot for sale on Ramona Blvd. City Terrace, on car line. Will be sold cheap for cash. Apply H. WILLIAMSON, Universal City. Ph. Lankershim 194.

GRAND AVENUE CORNER. INCOME $225 PER MONTH. CLOSE IN, 64x130. A BARGAIN. P. F. GROVER. TR. 0451. EVE. HO. 6557.

S.W. COR. 66 & HOOVER, 143x80. INC. $80. COR. VACANT. SAC. AT $115 FRONT FT. EASY TERMS. 6601 S. HOOVER. TH. 6232.

BUSINESS CORNER WEST SIDE CAR LINE. 2-STORY BLDG. STORES & APTS. INCOME $4200. BARGAIN. $31,000. PH. EM. 8272.

HOLLYWOOD Blvd. & Western ave. business cor., sale or lease. No phone information. 420 TAFT BLDG. GR. 2698.

99-YR. LEASE, LOT 60x165, very close in on Figueroa st. Unable to hold or improve. Great bargain. Call Mrs. Osborne, own., DU. 6303.

$3000 UNDERPRICED. Melrose business lot, 60x155, make offer. Owner, GR. 8446.

4 BRICK stores, next to Safeway, on main blvd., in S.W. Price $18,000. $5000 cash. TH. 2364 or FI. 0586.

$2750, east front 40x147, bus. lot, close to school & park. $1900 will handle. S. Hoover. VE. 9837.

WHITTIER Blvd. corner, 50x135, real bargain at $7000, only $1000 cash. 6615 WHITTIER BLVD. DU. 2929.

FIGUEROA LOT near 54th St. 45x135. Worth $8500. Next three days for $7250. 4800 S. FIGUEROA.

$15,500, VERMONT ave. near 39th st. 3 modern storerooms. Cash $6700. Owner, WA. 0425. No agents.

READY for imprmt. cor. on Venice Blvd., 65x50. $13,000. Own. EM. 0516.

HANCOCK PK. bargain. 59x150. June nr. 2nd. $11,000. Owner, DU. 8396.

BROADWAY lot, north of Florence. $3950, cash talks. 7112 S. Brdwy.

100 FT. 2368 Lucerne, for mortgage or trust deed. HE. 7545.

FIGUEROA corner N. of Jefferson. Owner, 1161 W. JEFFERSON.

INDUSTRIAL PROPERTY—
For Sale and Exchange

FOR SALE. Industrial property situated at Alhambra ave. and Southern Pacific tracks, having 912 feet of frontage on railway and 718 feet on Alhambra ave., approximately two acres. Income $750 per month, derived from one-half of acreage. Priced right, terms. See RALPH L. FOEHL, Pacific Investment Co., Inc. 315 West 6th st. ME. 6656.

10 ACRES VACANT INDUSTRIAL. Are you interested in vacant property for industrial purposes, W. part of L. A. bet. Pico & Washington on Overton? Have 10 A., $60,000, $20,000 cash, bal. 3 yrs. equal pay. 7% or $55,000 all cash. Have parties who will join you & take ½ interest on this basis. HE. 7153.

INDUSTRIAL PROPERTIES FOR SALE OR LEASE IN ANY SECTION. Call Mr. Frost. W. M. GARLAND & COMPANY. FAber 3440.

TWO-STORY brick warehouse, 40,000 sq. ft. with 10,000 additional sq. ft. of land. 233 ft. S.P.R.R. spur track. Make offer. Mason, COLE & CO., 609 S. Grand. TR. 6018.

A GREAT CHANGE, worth $25,000, if sold in 5 days, $20,000, $8000 cash, size 100x135, with R.R. track in rear. Many others. Call WE. 2269.

INDUSTRIAL AND COMMERCIAL. In every section for SALE or LEASE. See MR. HOWARD. ROBERT MARSH & CO., Inc., RIVES-STRONG BLDG. TR. 1131.

EAST side industrial acreage with trackage priced from $3500 to $15,000 per acre. E. B. Hewitt of G. C. DENNIS CO., 302 Van Nuys Bldg. VAndike 9363.

INCOME PROPERTY—
For Sale

33-ROOM APARTMENT HOUSE. $5000 CASH WILL HANDLE. This apartment building has 16 single apartments with every modern convenience; tile baths, tile drain boards, hardwood floors, all built-in features in kitchens. Nothing spared to make this apartment a thing of beauty. Large single unit hot water system, large basement and 5 garages. Apartment is new and ready for tenants in about two weeks. It is centrally located on Virgil street just north of Beverly. Apartment-house will show an income of approximately $1000 per month. ULRICH & COMPANY, 4217 W. Washington st. EM. 2961.

INCOME PROPERTY IN EXCLUSIVE POINT FIRMIN DISTRICT OF SAN PEDRO. A SUITABLE INVESTMENT FOR RETIRED PARTY OF MEANS & REFINEMENT. I own the St. James Flats and home and apartment house site in the best part of the exclusive Point Firmin district of San Pedro, overlooking the harbor; a suitable investment for a retired party of means and refinement. MRS. E. S. DAVIS, owner. Rancho Descano, Cucamonga. Phone UPLAND 241.

TO CLOSE ESTATE. Modern, 3-story, exclusive apartment, north of Hollywood Blvd., bet. Vine & Cahuenga Blvd. Beautifully furnished, Barker Bros. best, 64 rms., 28 sngls., 6 dbls., Positively NETTING 20% on sale price. Will accept well located home, duplex, flat, or approved vacant, part payment. Must be sold this week. W. E. ELLIOT & CO., Realtors, OL. 1121-22.

NEW CLOSE-IN 60-ROOM BRICK APARTMENT HOUSE. Completely furnished. Income $17,280 per annum. Wants offer with $20,000 cash payment. Present mortgage and trust deed $55,000 for 3 years. May consider some trade. Call and see us. METCALF & RYAN, 3575 Wilshire Blvd. DUnkirk 9060.

10-ROOM DOUBLE. PRICE $12,500. $1850 FOR DEED & POSSESSION. BAL. $100 PER MONTH. NOW RENTED FOR $130 PER MONTH. SEPARATION CAUSES THIS SACRIFICE. LOOK AT 461 NORTH ALTA VISTA TODAY. PHONE WHitney 5213. NO AGENTS, PLEASE.

$18,000 YEARLY INCOME, SECURED LEASE, ABOUT 12 YEARS TO GO. MODERN 100-RM. HOTEL IN WILSHIRE DISTRICT. WILL TAKE VACANT OR IMPROVED PROPERTY, OR LARGE RESIDENCE. FOR INFORMATION CALL 711 LINCOLN BLDG. OR TR. 4791. ASK FOR MR. HARDMAN.

EXCEPTIONAL BUYS. 3 stucco flats on lot 100x135, 5 rms. ea., 3 gar. Inc. $5760. Price $45,000. Also apt.-house on Vermont on 60-ft. lot, 8 singles, 4 doubles, inc. $5400 under lease. Price $47,500. A. B. STRODE CO., 4705 Hollywood Blvd. OL. 5215.

BY owner finest first-class up to date dup. that money can buy, loc. on choice cor. in Wilshire, living-rm., library, din.-rm., bkfst-rm., kitchen, 3 bedrms., 2 baths, on each floor, all large & sunny. Hand dec. & mahog. finish. If you are looking for a beautiful home with a nice inc. see me at 857 S. Sycamore ave. WH. 7709.

SMALL COURT, 3 units, 2 furn., modern. Income $67.50 mo. Lot 40x153 to alley. 1 block from car & school. Pr. $6300, $300 dn. 1027 W. Manchester.

$5000 UNDER VALUE. Let me prove this to you. Come & see this beautiful 4-family flat nr. Melrose & Fairfax High School. Phone 591-482.

4-ROOM double, up-to-date hdw. floors, tile bath, sink & mantle, double gar. Near 54th on Van Ness Ave. $9500. $3000 cash or $9000 with $5000 cash. See OWNER, 6104 Mesa Dr.

FIVE 5-room new duplexes near Western and Adams. Canvas walls, tile baths, basement, 5 garages, price $28,500. Terms. Present inc. $3900. Worth investig. Owner. EM. 9804.

COMPELLED to sell, cost $24,500, take $21,500, only $5000 cash. Nr. First & Hoover, 5 flats, 21 rms., 6 garages, stucco, all rented. $240 mo. BEN BELL, 740 S. Bdwy. TU. 4336.

$1000 DN., takes $20,000 corner for $17,000, bal. less than income of $175. 60x130, new 10-room duplex & 7-rm. bung., best loc., 1 blk. n. Sunset, 15 min. L. A. or Holly. DR. 3065.

HIGHLY improved ¼ acre on main business st. in Bell. Frontage worth $125 per ft. Fine bung. court site. Will sac. for $8000. DE. 1227-M-3. 1018 BAKER, Bell.

BRAND-NEW brick duplex and 4-family flat, corner of San Marino & St. Andrews. Price $45,000. Accept some trade. W. L. BREYFOGLE, Builder. 4407 W. 2nd st. WA. 5111.

BARGAIN by owner. Home and income. Modern 8-room dble. bungalow, tile bath, sink, near school. $4000 down. 5347 8TH AVE.

NEW 20-ROOM 4-FAMILY FLAT. Near Beverly & Vermont, mahogany finish, large lot. Builder cuts to $25,000. Easy terms. WA. 1161.

FOR SALE—By owner and builder, 10-unit stucco court, inc. $200 per mo. $9500 will handle, a real bargain. 314 S. Cedar st., Inglewood.

PACIFIC Palisades home at a great sacrifice. Extra apt. & double garage. Rental income nets 9%. Ph. WH. 6824.

NEW 2-story duplex, 10 large rooms, sun balcony, income $215. Owner will sell at greatly reduced price. 411 N. NORTON AVE. HO. 4553.

$28,500, cash $12,500, income $6300, bungalow court, 16 single apts. 16 garages, lot 100x145 to alley. See OWNER at 623 W. 74th St.

BY OWNER & BUILDER. 10-rm. new dbl. stucco, tile bath & sink, 3 blks. Fairfax H. S. Attractive price. Call BARNEY, TH. 3065.

MUST GO EAST AT ONCE. New 4-family flat of 5 rms., each. Income $320 mo. All rented. $5000 underpriced. EMpire 9878.

FOR SALE—8-FLAT BLDG. MODERN. MIGHT CONSIDER SOME TRADE. CALL 5323 MONROE ST. NEAR WEST'N AVE. HOlly. 3760.

NEW APT. WITH FURNITURE. 20 ROOMS. GREAT BARGAIN. BOYCE-SEELY CONSTRUCT. CO. 517 Edwards-Wildey Bg. VA. 3905.

BUSINESS property in Calexico, $4000. Income $75 mo. Normal times, $125. Other bus. prop. $40,000, inc. $450 mo. 301 N. Main, L. A. MA. 2793.

6 RMS., modern, on cor., can be used for inc.; 4 lots, oak trees, $4500, terms. 305 S. PALM AVE., Tujunga, Cal.

SPANISH dup., 5 large rms. ea., hand dec. in oil. Upper leased. Accept lot as part payment. 1155 HARCOURT.

OFFER 2 5-rm. dbls. on large cor. nr. here. $16,000. Fine dist. Bargain. VE. 0676. See Sandy, 4012 S. West'n.

½ BLK. Wilsh. 14-rm. high class dup. Inc. $3600. Sac. for quick sale. Owner, 736 S. Sycamore. EM. 3081.

4-FAM. flat, 22 rooms near Westlake Park. Sacrifice for quick sale. 5536 YORK BLVD. GA. 7617.

ARTISTIC stucco 5-fam. furn. flat, business corner 100x100. $5000 will handle. 4506 Pasadena av. GA. 8307.

6-RM. res., small bung. in rear with $800 .10% int. on invest. $3000 bal. Terms. 1743 LEIGHTON.

SACRIFICE—Owner says sell S.W. corner 10th & Vermont. Want cash offer. Courtesy to agts. WE. 2074.

BY OWNER, LOVELY HOME & income, Floral Dr., 5c fare, clear, terms. Leav. city. AN. 1753.

4 4-FLAT, nothing better for the money. See it. 1107 N. BERENDO.

HOLLY.—New stucco flat, 20 rms., sac. Quick sale. OWNER, 594577.

INCOME PROPERTY—
For Sale

INCOME 33.8% NET. Hollywood corner income property, artistically and tastefully designed, built two years ago and always fully rented. Owner, a widow, desires to travel and therefore offers this unusual property at least $10,000 underpriced. Can be handled with $25,000 cash and after paying interest on mortgage, taxes, etc., still shows a net income of $8470 per annum. Shown by appointment only with Mr. Von Stein, exclusive agent. THE FRANK MELINE CO. 706 S. Hill st. TRinity 6451.

A 10-ROOM DOUBLE WITH EXTRA MAID'S ROOM. English type stucco, nearly new, dome ceilings, beautiful open fireplace, tile baths, showers and sinks, double laundry trays, 2 bedrms. each, 2 garages, sprinkler system, lawn and shrubs, 50x153 ft. lot, beautifully located with excellent view of Hollywood mountains. NOT $14,500, but LOOK $12,500, easy terms. Call Mr. Phillips. PHILLIPS & REAM, 749 N. Western. HO. 3748.

ANOTHER GOLDEN OPPORTUNITY. Death in client's family makes imperative immediate sale of magnificent new 3-story apt. house in Ambassador dist. All full, showing real returns on investment. Owner will accept clear groves, bldg. lots, or small home. Not inflated. Furnishings by Barker Bros. Call MR. HAYS, OL. 1132.

BEAUTIFUL NEW APT. HOUSE. 24 apts., artistically furnished, all rented. Income $1250 mo. Buy from builder. This property priced to sell. HE. 9014.

$5000 SACRIFICE. The location is the very best in the Wilshire section. Income over $4000 per year, 1st mtg. $12,500, 7%, $12,500 cash required. No telephone information. Ph. EDWARDS & WILDEY CO., TR. 4926 for appointment.

OWNER WILL SACRIFICE 6-unit court, small payment will handle; income $150 month; ½ blk. from Pico car line, 2 blocks to L.A. High School. Wonderful bargain. Owner must sell at sacrifice, owing to other business in Mexico. Call at 1222½ MUIRFIELD ROAD, or phone WH. 3589, owner is there.

FOR SALE, splendid apt. house of 24 singles, ½ block from Ambassador Hotel. No better rental dist. 10-yr. lease, showing excellent returns. Well secured. A house that is a success. Built 3 yrs. Will consider West L. A. lot, mtg. or trust deeds, some cash. Call DU. 7756.

AUCTION AUCTION. Monday, Jan. 18, 2 P.M. 3829 East 4th st. VA. 4861. 11-room duplex and 7-room house. Lot 50x150. Will sell to highest bidder. WILLIS LAND CO. BANKS, Auc.

A REAL home and income in heart of Hollywood. Beautiful spac. stucco double bungalow, 3 large, artistic rooms, extra wall bed. Strictly modern. If desirable, one side elegantly furnished. Price $12,200. Terms easy. 1205 VISTA ST. Owner.

UNHEARD OF BARGAIN. $13,500 buys $35,000 val. 31-r. stucco, mod. 4-flat bldg., fine renting sec. Inc. $2820 yr. Pays 20% net. JOSEPH R. SCHILLER, 911 Van Nuys Bldg. VA. 3786.

CORNER BUSINESS LOT 46x162, 4 5-room houses, stucco mkt. & office. Inc. $235 mo. N. of 54. $23,000. $9000 eqty. Bal. $100 mo. inc. int. till paid. Will take clear dbl. WRAIGHT, 5800 S. Vermont.

$1000 DOWN. 10-room Spanish stucco dble. bungalow on Harper near Santa Monica Blvd. Biggest bargain in L.A. county, and I don't mean maybe! HO. 4151.

BEAUT. new 6-unit stucco ct., 5 gar. O'stuffed furn., tile bath, bkfst. nk., Tiffany walls. Beaut. lawn & shrubbery. $19,500; $7000 dn. Inc. $260 per mo. Also 10-unit ct. Owner. 543 W. 41ST DR., bet. Fig. & Hoover.

SEE THIS BARGAIN. For Sale—40-room brick apt., new, everything the latest, value $63,500. Make cash offer. Apply 420 NO. CORONADO. Call HO. 5452.

FOR SALE or exchange, 6 duplex houses, 10 rooms each in West Hollywood and Beverly Hills. Priced $13,000 to $18,000 each. $3150 to $5000 cash. H. FIDROEFF, 200 Beverly Dr., Beverly Hills. OXford 1137.

KEEP YOUR EYE ON GLENDALE. Another Western avenue chance for profits, we specialize in Glendale residence and business property. BLENKIRON & GUTHRIE, 824 SECURITY BLDG.

BUNG. COURT ON MAPLE AVE. 8 UNITS. FURN., INC. $410 PER MO. $35,000, $6000 CASH, BAL. EXCH. OWNER, 7966 NORTON AVE.

OWNER, finest 1st-class new mod. duplex nr. Wash. & Bronson. EM. 1886.

$1500 CASH. Cor. 2 4-rm. stucco, 2 bedrms. ea. 2940 Dorrington. Holly.

SUBURBAN PROPERTY—
For Sale

FOR SALE—1 acre with fine 5-room stucco, 1 block froc car. Double garage. Gas, electricity & paved roads. Assorted fruits, shrubbery. Fine large lawn & flowers. Arcadia district. Terms.

FOR SALE—2½ acres with cozy 6-room English style home. Double garage, fruit, shrubbery, etc. Sale or exchange for L.A. Many others, same district, ½ acre or more.

FOR SALE—Excellently located acreage, ½ acres or more, paved roads, gas, electricity. Our own land. Arcadia district.

SCHWARZKOPF REALTY CO. 2 offices, cor. Huntington and Santa Anita, opposite church and corner Huntington and Baldwin avenue.

5 ACRES. POULTRY AND FRUIT RANCH. On paved street; modern 7-room house; garage, equipment for 1200 hens; shrubbery, lawn, etc., all in bearing apricots, interest with walnuts. An ideal country home at its real value. F. W. BERKSHIRE, Room 6, Bank of Van Nuys Bldg., Van Nuys, Cal., owner's representative.

1 ACRE, 7 city lots, modern house, garage, 6 chicken houses, at No. 1854 Cleminson ave., near South Normandie & Rosecrans ave., as little as $300 cash or trade. OWNER, 514 Brdy. Arcade Bldg. BR. 6651.

5 ACRES of bearing walnuts on paved blvd. 6-room house. Bearing family orchard. Best of soil & location. $14,500. Terms. FRED A. KELLOGG, Owner, 6173 Sherman Way, Van Nuys. Phone 141.

$10 PER MONTH buys beautiful orchard homesite covered with full bearing fruit trees and vines. OWNER. HE. 1097.

8 ACRES, in heart of Long Beach territory, now being leased. Also good for industrial. C. H. BUGG, 148 American ave., Long Beach.

ALBRIGHT res. lot, 50x125, in So. Cal. future business center. 120 ft. from Sawtelle Blvd. $2500 cash. 1013 W. 35TH. BE. 9390.

Altadena

FOR SALE—Altadena home, near Fair Oaks, 2 bedrooms & sleeping porch, garage. Shrubs, fruit, lot 100x172. Beautiful view. 46 E. PALM ST. Sterling 1040.

Artesia

3 TO 10 acres on blvd. near Artesia. $1000 acre. TU. 1773.

Bell

LOT IN HEART OF BELL. 40x150, Price $1035. $10 per mo. 1141 BAKER AVE., Bell.

10-40 A. all one piece, just off main highway, 30 min. of L. A. $300 an A. H. M. Barcus, 911 Baker ave.

5-R. new stucco home. Lot 50x150. $50 mo. 1141 BAKER AVE., Bell.

5-R. home; lot 78x247½. $3500. $35 mo. 1141 BAKER AVE., Bell.

Burbank

FOR SALE—About 2½ A. in Dark Canyon Pass, Burbank. Walnuts, large barn, good water well, in good order. 4-room house. Best place for road-house, use barn for dining room. In summer eat under large walnut trees. Best place to raise chickens, squabs & rabbits. Gas and electricity. No agents. Price $13,000—$4000 down, balance easy payments. 1523 KINGS ROAD. Ph. GR. 3548.

FOR SALE—Corner lot 88x152.5. House, 3 large rooms and bath, all impts. Full cemented basement, double gar. Fruit trees, shrubs and flowers, full price $4500, part cash. OWNER, 823 Fairmount Road, Burbank, Calif.

½, 1, 2½ or 5 acres. Make offer. Small dn. payt. ½ acre & new 4-R. plastered house, $35 dn. $35 month. 500 feet W. of Hollywood way on San Fernando Rd. F. E. BEVEA.

7-RM. home, dbl. gar., basement, 30 fruit trees, lot 88x155. Terms. Bargain. Owner, 537 ANITA AVE.

FT. HILL home, mag't view, new 6-rm. all blt. ins, unit htg., dble gar. Terms. 910 Santa Anita.

Lynwood

LOT 50x130 nr. center Lynwood. $300 equity. 1214 W. 70TH ST.

OIL PROPERTY—
Miscellaneous

$75,000 BUYS 60-odd acres, all oil land, in fee, proven territory, 3 producing wells, fully equipt., derricks, boilers, engines, tanks, steam, oil, water, pipe lines, house, barn, other buildings. Truck, power lines, etc. Railroad and highway through property. Loading racks and freight stations adjoin property. Everything in first class condition. This is a steal, worth three times price. Property will more than pay for itself within one year. Will accept $25,000 cash, balance terms.. Must have quick action. No fooling. Address GEELAN, Petroleum Engineer, 116 Breeze ave., VENICE, CALIF.

CHOICE structural A, New Mex. 5-yr. oil lease, near drilling wells. C. J. HARGRAVES, 1545 Wilshire Blvd.

ORANGE, LEMON, WALNUT
Groves—Vineyards

For Sale

AVOCADOS, CITRUS FRUITS OR POULTRY
7¼ acres, near North Whittier Heights, 16 miles from 7th and Broadway. Fine soil, wonderful view, high-class neighborhood. $2000 per ac., one-half cash. NO TRADES. Call mornings. Owner, phone 591-557

FINE orange grove in Redlands, of navels and Valencias, fine crop on trees, no frost. Will sell as a big bargain, part cash, bal. on time. Owner has to go east. For information write owner, 329 E. PINE ST., Santa Ana, Calif.

HEAVY producing walnut grove, buds on white root. 10 acres, on corner in Puente district, at a bargain for cash or will trade. Want small new house in good district & some cash. Address V, box 143, TIMES OFFICE.

FOR SALE OR EXCHANGE, 10 a. budded walnuts. High-class 6-rm. house, barn. All kinds of deciduous fruit. Cheap water. Extra soil. 3½ miles from Riverside. Box 60, TIMES, PASADENA.

SPLENDID 25-acre full bearing orange ranch. Good buildings. Good locality only 4 miles to town. Easy terms. Only $650 an acre. JOHN GRAY, owner, 863 Lucile ave., L. A.

SAC. 63 A. walnuts, 15 M. from L.A. Trees abt. 15 yrs. old, fine shape. Priv. water, abundant supply. $2000 per A. Inc. imps., tools, stock. Tms. Coleman, box 87, R. 2, El Monte.

FOR SALE, fine young valencia grove in Orange Co. Bargain. WH. 9296.

For Exchange.

NAVEL ORANGES AT UPLAND. 10 acres, small down payment, balance crop. 6323 MONROE ST. HO. 3760.

Wanted

5 ACRES walnuts. Price must be right. ...Whittier, Los Angeles (urt.)

POULTRY RANCHES—
For Sale

I AM looking for the family that realizes there is no future for them on a small city lot and really wants along with CITY conveniences a small RANCH of 1, 2, 3 or 5 ACS. in a proven district, where you can raise chickens, rabbits, vegetables, and fruit and a place that is not only a HOME but can be made into a BIG MONEY-MAKER.

LISTEN CAREFULLY — If you CANNOT MAKE 1ST PAYMENT but have some property to TURN IN AS PART PAYMENT, see me at once on these NEW HOMES in Baldwin Park, in fast- growing San Gabriel Valley.

Wonderfully fertile soil, abundant CHEAP water, both IRRIGATION and DOMESTIC, piped to each parcel. BUDDED WALNUTS 10 yrs old and bearing, and paved boulevards.

House just completed and ready to move into. $500 cash down if not otherwise arranged, bal. monthly.

Vacant acre parcels, $100 down.

My prices are CASH values and will on same basis accept other property in part payment.

4-R. New house, 1 acre, 10-year walnuts.
5-R. old house, 2 acres, family orchard.
4-R. new house, 3 acres, 10-year walnuts.
4-R. new house, 2 acres, 10-yr walnuts.

Deal direct with OWNER and save money.

Write or drive out Valley Boulevard to El Monte, then 2 miles to Basset, turn north 2 miles to Francisquito, then 1-8th mile to

REYNOLDS, owner
Francisquito and Vineland avenues, Baldwin Park, Cal.

5 AC. cor. $1500, $500 dn. TH. 4404 C. A. STEWART, 6123 S. Hoover st

BARGAIN—1 acre chicken ranch GREEN 876, Monrovia.

STOCK, DAIRY RANCHES—
For Sale and Exchange

FOR SALE—An entire valley, 5000 acres, highly improved, houses and water systems, dairy, stock, vegetables. $200,000. No trades. J. W. MYKRANTZ, owner, Ramona, San Diego Co., Calif.

1840 AC. clear stock ranch, equipped, highly improved, running water, unlimited range. Sell or take part exchange. Price $125,000. COYNE 1522 Kings Road. HE. 6914.

WANTED—
Real Estate

Lots

WANTED 40 CLEAR LOTS
West of Figueroa St., prefer Wilshire, Beverly Hills, Hollywood or So. West. For immediate building program. THERMOSOID CONSTRUCTION SYSTEM, INC. Suite 1317 Detwiler Bldg., MEt. 3655.

IF you don't want to keep that lot see us. We handle lots. If too dead to sell we will trade it on beautiful home. Lot Equity Co., 601 CONSOLIDATED BLDG.

WANTED—Lot for 4-flat bldg. up to $10,000. On trust deed sale. TU. 3119.

Acreage

WANTED, 2 to 5 acres, for orphanage, close to 5c car line, phone MR GALE, Mason, Cole & Co., TR. 6018.

Business Property

HAVE $5000 cash to buy business property equity. Must be bargain, assume not more than $15,000, 3 years at 7%. Address S, box 491, TIMES BRANCH.

WANTED—Bargain in business property, vacant or improved, in northwest L.A. R. H. ORGAN, WH. 7316.

Income Property

EXCHANGE—
Want $100,000 to $125,000 clear apartment on income, Western or Wilshire district of Los Angeles in exchange for Long Beach. 100% location, close in, ocean front, corner apartment. Property worth $120,000, mortgage $55,000. Next to million dollar 12-story building. 12-story apartment plans available. All realtors please list.
WALTER HORNE, (Owner.)
101 American ave., Long Beach. Phone 64254.

FROM OWNERS ONLY
Want four flat, 5-room units, West or Northwest. Have $5000 equity in 6-room house and gilt edge paper to value of $9,400. WE. 6302.

WANT income $50,000 to $500,000, have clear property and mortgages to exchange. C. H. PAXSON, 520 W. 9th. TU. 7663.

REAL ESTATE—
For Exchange

Miscellaneous

REDLANDS grove for court or other income—Imperial ranches for L. A. or San Diego—300-acre highly improved Montrose, Colorado ranch for S. Cal. or eastern—$50,000. Clear Seattle for furnished apt. Will assume, add more clear property for larger deal—$60 acre ranch, for eastern land.—See MILNE for exchange...

REAL ESTATE—
For Exchange

Miscellaneous

WONDERFUL OPPORTUNITY
VERY EXCLUSIVE APT. HOUSE OF OVER 100 R. ELEGANTLY FURN. LOCATED ON ONE OF THE FINEST CORNERS IN WILS. DIST. FACES PARK AND VIEW WILL NEVER BE CUT OFF. ALWAYS FULL OF HIGH-CLASS TENANTS. SHOWS A WONDERFUL NET INCOME FOR EVERY MO. OF YEAR. OWNER WILL CONSIDER GOOD CAL. PROP. AND CASH TO $200,000. BALANCE EASY AT 6½%. WE CAN RECOMMEND THIS PROP. VERY HIGHLY TO THE CAREFUL INVESTOR. WILL STAND CLOSEST INVESTIGATION. CAN MAKE VERY ATTRACTIVE DEAL IF WE GET QUICK ACTION. EXCLUSIVE WITH W. D. BRODHEAD.
THE FRANK MELINE CO.,
706 S. HILL ST. TRinity 6481.

BEAUTIFUL acre home facing boulevard in west part of Arcadia, every known convenience, beautiful landscape and family orchard. This is priced to sell. If you are looking for something good at the right price see this one. McMICKENS REALTY SERVICE. Duarte Road and Baldwin avenue, Arcadia, California.

10 A. CLEAR COACHELLA, $2500
320 A. clear, Denver, Colo. $8000.
Late Reo sedan, $2000.
Avalon, choicest fine bung. $7500.
Want Portland, Ore. at once. owner's agent. 205 W. BROADWAY, Glendale 5470.

OUR big exchange list will be ready for distribution soon; we mail to those who have property listed with us; are you on our mailing list? If you want to trade get busy.
PHILLIPS & REAM,
747 N. Western. GL. 2181.

FOR SALE or exch., 30-room apt. house, in Glendale, best of location, will trade equity for anything worth the money. MRS. M. L. DRAKE, Licensed broker. 14533 Slyvan st., Van Nuys, Phone 261.

$4400 EQUITY, mod., 5-rm. house, gar., sheds, ¼ acre, on busy paved blvd. Price $6500. Want prop. in L. A. or Glendale dist. Owner. 269 ARTESIA BLVD., Bellflower. Ph. AO. 31.

320 ACRES good farm land in Central So. Dakota, near county seat, at $50 per acre, to exchange for property in or near L. A., for about the same value. OWNER, E. T. HEYDEN, 1096 N. Western. Phone HO. 7309.

$35,000 MTG., $10,000 duplex, $12,500; clear lot $2500; 2 houses on lot, $10,500. Want close-in acreage, near San Diego. Submit. 6035 YORK BLVD.

$30,000 WORTH of LOS ANGELES CITY LOTS, near N. HOLLYWOOD. All or part for land EASTERN OR NORTHERN. OWNER. Apt. 6, 1217½ W. Pico st., Los Ang., Cal.

REAL ESTATE—
For Exchange

Income Property

FOR EXCHANGE
HOLLYWOOD INCOME PROPERTY
Eight separate bungalows on large Hollywood lot 100x130. Each bungalow completely furnished and bringing in $5040 per year at summer rates. Income should be much larger this winter. Carries mortgage of $17,000—$12,000 of which is for 5 years at 7%. Equity of $33,000 at exchange for clear property in Los Angeles. A wonderful opportunity for some one. Act quickly. Call MR. CROSBY,
BURTON & CO.
WESTERN AVE. AT 10TH ST.
EM. 9171.

FOR EXCHANGE
FINE INCOME PROPERTIES
2, 40 rms. each, 24-unit apt. hotel bldgs., unfurnished. Modern, up-to-date. Good income, always full. Price $63,500 ea.
Also 40-room apt., beautifully & comp. furnished, income $10,000 per year. Want some cash, bal. exchange, or will consider clear property on which cash can be realized. Owner, 414 N. CORONADO. Call 592-701.

REAL HOME & INCOME DOUBLE BUNGALOW
Will consider good going business, prefer hardware or W. side res. lot, for my eq. of $8500, bal. $4000, 3 yrs., 7%, 1st mtg. This will show good income. Worth your time to see this. Lot is val. $6000. Ph. 73513 or call & inspect property at 2948 VAN BUREN PL.

FOR EXCHANGE FOR SAN DIEGO 16-room 4-family new stucco flat in S.W on paved street; also 5-room stucco in rear, finely finished. Income $250 per mo. and owner lives in rear. Price $30,000, mtg. $12,000. No inflation, this is worth the money.
Davis with FEDERAL REALTY CO. 686 Cham. Com. Bldg. VA. 4647.

OWNER SAYS SELL at great reduction his 3 apt. houses, located close in, some furnished, some unfurn. All new and first-class. 40 rooms each, value $63,500 to $75,000. Bring on your cash and your exchange and get values. Apply 420 N. CORONADO. Mr. Waters, or phone 592-701.

WILL exchange $12,500 equity in very attractive 9-room stucco duplex, 1 5-room unit and one of 4 rooms. Every modern feature, beautiful view, high ground, north of Hollywood Blvd. Want 6 or 7-room bungalow nearer the city. Prefer Wilshire Country Club section. Phone HE. 0466.

TAKE res. vac. or T.D. to $20,000 & $10,000 cash, bal. easy, on beaut. Wilshire 8-fam. flat nr. Lafayette Park. 36 rms., 6 flats furn. 110x120, inc. $690 on leases, $65,000, reduced from $70,000. Ben Bell, 740 S. Bdwy. 1104 Garland Bg. TU. 4336

OWING to ill health I must sacrifice 12-apt. bldg. 5 gar., on cor. lot 100x130, 50-ft. vacant. Will take cash, mortgages, trust deeds & San Diego property in exchange for my equity of $19,500. Price $52,500. OWNER. DR. 5638.

MY $150,000 EQUITY WESTLAKE APTS. FURN. PAYS $25,000 ANNUALLY. MTG. $120,000. CONSIDER GOOD 2ND TRUST DEEDS TO AMT. OF EQUITY. MR. MARTIN, DU. 1673. 2930 W. 6TH ST.

ATTRACTIVE 4-family stucco flat, wonderful loc., nr. Western ave., on Lemon Grove. Lot 50x150, garage...

...to $25,000. 526 BYRNE BLDG. TUcker 2989.

LOOK at 406 W. 28TH ST. Lot 50x135, make offer, cash or trade. Inc. $5880, equity $10,000. Owner. BE. 8017

WANT res. W. or N.W., for $18,000 equity in beaut. 4-fam. flat, 20 rms., nr. Exp. Pk. Ben Bell, 740 S. Bdwy. 1104 Garland Bg. TU. 4336

TAKE T.D. or dbl. bung. on beaut. 4-flat, Catalina nr. 6th, 20 rms. $27,000. Ben Bell, 740 S. Bdy. TU. 4336.

Suburban Property

SHERMAN WAY.
20 A. $40,000. Sold 1923 for $60,000. Part trade. VA. 7185.

Country Property

CAL. RANCH—CLEAR
320 ac. irrigated land in fine district, on hi-way, near hi-school, town, railroads. Grows alfalfa, grain, beans or any crop. Also sheep, hogs and complete equipment. Want hotel, apt. or stores of about $120,000. Dislike incumbrance. See my ex. agent. SHATTUCK, 2510 S. Vermont. BE. 6624.

HAVE some of the most fertile black river-bottom land in Fresno co. in an irrigation dist. where water has never failed. To trade for Los Angeles property suitable for cotton, dairying & deciduous fruits. Write full description of your property. Address R, box 574, TIMES BRANCH

YUCAIPA apple orchard, 12 acres of 10-yr.-old trees, level ground, 9 mi. from Redlands, on paved rd. House & barn. Will exchange for L. A. property, improved or vacant. HE. 9014.

I SPECIALIZE in ELSINORE, HEMET, SAN JACINTO ranch properties, FRUIT, WALNUTS, ALFALFA Exclusive bargains only. JNO. DEEGAN, 310 Stock Exch. Bldg.

ACRE grove, 95 trees, 6-rm. house, equipped for 600 chickens. To exch. for L. A. inc. or bus lot. BILLETTER, 1105 S. Western. VA. 2117

$14,000 EQ. in 20-acre grove, also house and lot, $3000 clear. Porterville. Will assume. Ph. WA. 2306.

160 A. 100 mi. L. A., hse., well, cir. Take imp. L. A., assume some. HUTCH 709½ W. Wash WE. 2757

FINANCIAL

TO LOAN—
Money

Real Estate Improvements

MONEY TO LOAN
7%
BUILDING LOANS
LOANS ON IMPROVED PROPERTY
OUR OWN MONEY
PROMPT ACTION
WESTERN MORTGAGE CORP.
515 VAN NUYS BLDG. MA. 5855

5½ AND 6% MONEY
BUILDING LOANS Exclusively Our Own Funds
We are Building Loan Specialists. At Completion we refinance with 5½ and 6% money, lowest commissions. 7%, 3 yrs. straight, if desired. Residences and flats preferred.
WALTER C. HARTMAN & CO.
327-9 Van Nuys Bldg. TU. 9535.

BUILDING LOANS
6½ & 7% int. Liberal appraisals. QUICK ACTION. SEE US AT ONCE
EUREKA MORTGAGE COMPANY
313 Story Bldg. TUcker 3724.

6% loans, straight (no payments) 3 yrs. with the privilege of allowing the mortgage to run 13 yrs. without rewriting the paper. Money can be used for building purposes. No bonus. We charge 2% commission. The WRIGHT FINANCE CO., 501 Laughlin Bldg. TR. 1591.

IT WILL PAY YOU TO INVESTIGATE if you are in the market for a building or a refinance loan, either monthly payment or straight. We also buy & sell mortgages and trust deeds.
METROPOLITAN SECURITIES CO.
TU. 8418. 405 S. Hill st.

AMPLE funds for FIRST MTGS. and trust deeds, no commission. 100% building loans, large or small. We will draw you plans free. 1236 W. M. GARLAND BLDG., 9th & Spring. UNITED MTG. & FINANCE CORP.

MUST loan out $75,000 before Feb. 1st, any amount considered, see me for quick action. EDWARD R. DEWEY, 330 Merchants' National Bank Bldg., TR. 0087.

PRIVATE money, buy 1st liens. Long or short time. Bungalows, flats, small ranches or well-located vacant lots. BENNETT, 200 Lane Mtg. Bldg.

TO LOAN—$4000 or $4500
On 1st class residential property, N. of Wilshire & W. of Western, at 7%. Priv. parties only. GR. 1203.

TO LOAN—
Money

Real Estate Improvements

MONEY TO LOAN
7% INTEREST
OUR OWN MONEY
$2000 TO $20,000
ON FIRST MORTGAGES
IMMEDIATE ACTION
We investigate property immediately without binding you with an application and if your security is satisfactory we will accept and close loan in 24 hours.
Courteous and prompt attention to all applicants. Our Paid-Up Capital and Surplus amounts to $1,200,000, and we always have money for good first mortgages.
AMERICAN MORTGAGE CO.,
Frank N. Fish, President.
1047-1049 S. Hill st.
TRinity 6131.

5½% MONEY
Prudential Insurance Co. Funds
We are making loans on improved property in Los Angeles and immediate vicinity on the most liberal terms offered in the city.
Long time loans at low rates.
THOMAS MORTGAGE CO.
MR. 7110. 332 Van Nuys bldg

WE PURCHASE MORTGAGES & TRUST DEEDS
HAVE LARGE FUNDS AVAILABLE FOR SECOND LOANS
WILL LOAN MONEY TO BORROWERS DIRECT
VERY REASONABLE RATES
ALL LOANS CLOSED QUICKLY
PHONE VAndike 6125
B. F. NYSSEWANDER, JR.,
ROOM 911, 649 S. OLIVE.
BANK OF ITALY BLDG.
WE LOAN ON MORTGAGES AND TRUST DEEDS AS COLLATERAL.

FIRST LOANS 7% INTEREST
TRUST DEEDS 12% INTEREST
In any amount up to $50,000, on improved property or bldg. loans. Prompt appraisals.
DANIELS & WESTFALL
402 Edwards & Wildey Bldg.
TRinity 1666

WE MAKE CITY HOME LOANS ALSO IN GOOD OUTSIDE TOWNS
For building or on already built—on mo., payment, plan at $13 per mo., per $1000. (Interest and principal) on definite contract, which pays out in 111 mos. Can pay faster and stop interest or pay off at any time after one year WITHOUT BONUS. Interest on unpaid mo. bal. only 1% office fee. Loaned $1,750,000 this year. WE GIVE YOU PROMPT SERVICE & A SQUARE...

TO LOAN—
Money

Real Estate Improvements

NEW YORK MONEY
5½% to 6%
FIRST MORTGAGE LOANS
On business buildings, apartments flats, duplexes, residences.
WE ALSO MAKE LARGE LOANS ON DOWNTOWN VACANT LOTS.
Construction loans, 7%
We buy Trust Deeds, lowest rates.
DAVIS MORTGAGE CO.
445 Title Insurance Bldg. TR. 6249
*Agents U. S. Mortgage & Trust Co. New York.

OUR OWN MONEY
For Mortgages and Trust Deeds. Contracts purchased. Collateral loans
100% Building Loans. Quick action. No red tape. See us about refinancing.
GUARDIAN INVESTMENT CORP
Suite 811 Van Nuys Bldg.
7th & Spring. TR. 7551.

BUILDING LOANS
OUR OWN FUNDS
FIRST MORTGAGE MONEY
$2000 TO $50,000
IMPROVED CITY PROPERTY
TRUST DEEDS PURCHASED
THE WILLIAM WILSON CO.
"Over 35 Years of Service"
518 Pershing Square Bg. VA. 2001

QUICK ACTION
FREE APPRAISAL
PRIVATE MONEY FOR MORTGAGES AND TRUST DEEDS. ANY AMOUNT. NEW FIRST & SECOND LOANS MADE.
"SEE US TODAY"
WM. H. WOLPERT MTG. CO.,
1017 Rives-Strong Bldg. TR. 2169.

5½%—MONEY—ONLY—5½%
WE NOW LOAN MONEY AT ONLY 5½% INTEREST ON IMPROVED PROPERTY. STRAIGHT LOAN OR PAYMENT PLAN.
THOMAS MORTGAGE COMPANY.
HOLLYWOOD BRANCH.
5328 HOLLYWOOD BD. GL. 9409.

LOANS OF $10,000 UP
For building or improved, can arrange terms to suit conditions. Also bond issues $50,000 up. Will consider outside towns.
ROBBINS LITTLE, R. A. MARR
412 Sun Finance Bldg.
Phone ME. 3451—TU. 2404.

MONEY TO LOAN—
$1000 TO $8000
WE MAKE CONSTRUCTION LOANS
LOS ANGELES CITY
CONWAY & GLEASNER,
1032 CITIZENS NATL. BK. BLDG.
BRANCH OFFICE, 861 N. Western.

TO LOAN—
Money

Money on Diamonds, Etc.

MONEY TO LOAN
DIAMONDS AND JEWELRY
LOWEST RATE OF INTEREST
BUSINESS STRICTLY CONFIDENTIAL.
44 YEARS
IN LOS ANGELES.
A. B. COHN & BRO.
3RD FLR., PANTAGES BLDG.
7TH AND HILL STS.
LADIES' DEPT.

DIAMONDS, JEWELRY.
LIBERAL LOANS
OLDEST, SAFEST, QUICKEST.
LOW INTEREST
18 YEARS SAME BUILDING
Diamonds kept bank deposit vaults. Reference: Any bank or jewelry firm.
KUSEL LOAN CO.,
306-7 Stimson Bldg., 3rd & Spring.

MONEY TO LOAN on diamonds, jewelry and other personal property. Courteous, private, confidential. References, leading banks & jewelers. LOWEST RATES.
ESTABLISHED 1893.
MARKWELL & CO.,
302 CITIZENS NAT. BK. BLDG.

MONEY ON DIAMONDS, JEWELRY. WE LOAN THE MOST. LOW INTEREST. BANK REF. PRIVATE OFFICES. CONFIDENTIAL.
GOULDEN & CO.
211 Loew's State Bldg., 7th & Bdwy.

Money on Automobiles

BLODGETT'S CUT RATES.
100 loaned for 4 months' time for exactly $17, $1000 for $110. Intermediate amounts at same ratio of cost. POSITIVELY NET TO BORROWER. Providing monthly installments are paid within 5 days after date due; otherwise a reasonable collection fee is required. Last installments extended when desired.
PIONEER OFFICE,
352 W. PICO ST. WE. 5776.
HOME OFFICE,
1342 S. BROADWAY. TR. 3306.
DIRECT BRANCH,
4730 SUNSET AT VMT. 592978.
DIRECT BRANCH,
527 S. WESTERN AV. WA. 7274.

AUTO LOANS
LOW RATES, LONG EASY TERMS. CONFIDENTIAL. COURTEOUS BANK-LIKE SERVICE.
G. S. DONALDSON INVESTMENTS
1144 S. OLIVE. TR. 2251.
L. N. KRAMER
300 W. PICO. CORNER HILL.
PHONE WEstmore 6208.
OPEN EVENINGS

FRIENDLY PERSONAL LOANS
Also contracts refinanced, terms positively arranged by you to meet your individual requirements. Open evenings. AUTOMOBILE LOAN CORPORATION. 1901 Sunset Blvd

MONEY WANTED—
Real Estate and Collaterals

COLONIAL MORTGAGE CO.
714 Bk. of Italy Bldg. MA. 0466
...

MONEY WANTED—
Real Estate and Collaterals

AMERICAN MORTGAGE CO.
"Los Angeles' Most Successful Mortgage Co."
1049 S. Hill st., TRinity 6181.

8% FIRST MORTGAGES

On account of the unusual demand for our 8% FIRST MORTGAGES, may we suggest that you phone or write us for our present offerings for the amount you wish to invest

$3800—7%, 6-r. stucco bung. (owner's home) 5526 Edgewood Pl. nr. Hauser Blvd. Lot 50x125. Value $10,000.

$20,000—8%, new 2-story & basement stucco 24-rm. apt. bldg. 538 N. Alexandria st., lot 50x172, value $55,000.

$80,000—8%, new 3-story & basement, brick, 76-rm. apt. hse. 1717 N. Normandie ave., nr. Franklin ave., Hollywood. Lot 60x190, value $137,500.

$80,000—8%, new 4-story & basement brick, 102-rm. apt. bldg. 443 S. Catalina st., lot 50x150. Value $175,000.

$6500—8%, 4-flat bldg., 1213 N. Kingsley Dr. Lot 50x158. Val. $14,000.

$7000—8%, 4 large stucco stores cor. S. Manhattan Pl. & 64th st. Lot 63x125. Covered by bldg. Value $17,000.

$12,000—8%, 2-sty. store & apt. & 2 brick stores. Cor. Seville & Florence aves. Lot 50x80. Val. $30,000.

AMERICAN MORTGAGE CO.,
1049 S. Hill st. TRinity 6181

ON FINE LOCATED HOMES IN WEST & S.W., 8% & BONUS
$5500, 2 4-rm. & 1 3-rm. bungs. W. 37 Dr. 50x101. Nr. Vermont. Val. $11,000.
$3500, 8-rm. dbl. 5 gars. W. 79th st. 40x135. Nr. Vermont. Val. $9000.
$3000, 5-rm. new stc., tile sink & bath, gar., nr. Western. 50x135. Val. $7000.
$2500, 5-rm. frame bung., cement side dr., gar., fine lawn. 40x120. Val. $6000.
$2000, 5-rm. frame bung., lot 40x120. Gar. Val. $5000.
E. M. BERGY,
4700 Cimarron. VE. 3878.

(Beverly) LEE & LESTER (Hills)
337 Canon Dr. OX. 4914.
Offer to private investors the following 1ST LIEN T.D. AT 10% DISC.
$2500. 8%, 3 yrs., San Gabriel Blvd. 4-rm. house & gar. Lot 50x150. Value $5000.
$3500, 8%, 3 yrs., 160-acre ranch, near Lancaster, now selling $16,000.
$2000, 8%, 3 yrs. 160 acres. Vacant land nr. Palmdale. Value $8000
$2000, 8%, 2 yrs. Vacant corner lot. San Gabriel Blvd.

$500 TO $50,000

One of the largest and most successful subdividers in Los Angeles now forming a syndicate on a piece of acreage on the new Beverly Boulevard. This syndicate will show a handsome return to the investor. Call Mr. Tanner, TR. 8451.

$3000, 8%, 70x71 ft. lot, with 5-rm. bung., adj. Lafayette Sq., val. $8500
$6500, 8%, 60x135 ft. lot, with big 12-r. duplex on Wilton, bet. Melrose & Santa Monica blvd., val. ...

MORTGAGES—
Trust Deeds

WE BUY OR SELL MORTGAGES TRUST DEEDS AND CONTRACTS

LOANS ON FLATS DUPLEXES

BUILDING LOANS

LIFE INSURANCE MONEY FOR LARGE DOWNTOWN LOANS

HOVEY BANDY CORPORATION
FINANCIERS
810 NATIONAL CITY BANK BLDG
810 SOUTH SPRING ST.
PHONE TRinity 7131

INVESTMENTS

3% discount, $1500 1st mtg., 8% int. 3 yrs., on 6-rm. dble. stucco, conservative value $5000.

15% discount, $7500 T.D., pays $75 per mo., incl. 8% int. All due 2 yrs. on well located Hollywood flat. Subject $8000 1st mtg. Val. $22,000.

15% discount, $5500, T.D., pays $125 per mo., incl. 8% int., unpaid balance all due 23 mo., subject $11,000 1st mtg. Property value $25,000.

10% discount, $2000 T.D., pays $50 per mo., incl. 8%, all due 1½ yrs., subject to 1st mtg. of $7500. Security 8-rm. 2-story colonial home, on lot 45x145, on South Bronson, between 9th and 10th. Value $16,000.

1017 RIVES-STRONG BLDG.
TRinity 2169.

WE BUY MORTGAGES AND DEEDS OF TRUST. ALSO SELLERS' CONTRACTS SECURED BY IMP. REAL ESTATE IN OR NEAR LOS ANGELES
BUILDING LOANS
PROMPT SERVICE
RESOURCES OVER $4,000,000.
UNION MTG. COMPANY OF CAL
3RD FLOOR. 740 S. BROADWAY.

20% DISCOUNT OFFERED ON $5500 TRUST DEED SECURED BY BEAUTIFUL NEW MODERN $24,000 HOME, 1½ BLOCKS SOUTH OF WILSHIRE BLVD. ON ROXBURY DRIVE, BEVERLY HILLS. SEE THIS PROPERTY FOR YOURSELF, THEN PHONE VINCENT, HUmbolt 9000 FOR FURTHER PARTICULARS.

$600 BONUS FIRST MORTGAGE.
Owner will pay $600 bonus and 8% for $7000, first mortgage for 3 years. Security beautiful new 7-room & 2 baths. English type stucco homes. Located near beautiful Brentwood Park. Value $15,000. These are bonded building loans.
ROBT. A. KLEIN & CO., INC.,
3400 W. Slauson. VE. 6111.

WILL BUY WITH PERSONAL FUNDS A FEW FIRST MORTGAGES OR TRUST DEEDS, NOT TO EXCEED $5000 EACH, SECURED BY HOUSES IN L. A. OR NEAR-BY CITIES. CALL WITH FULL DATA. 1204 HELLMAN BANK BLDG., (7TH AND SPRING STS.). NO BROKERS.

MORTGAGES—
Trust Deeds

FOR SALE

FIRST LIEN TRUST DEEDS

$10,000, $12,500, $10,000

Due August 1, 1928, interest 8%, payable quarterly.

SECOND LIEN TRUST DEEDS

$9839, $9522, $8776

Interest 12%, payable quarterly, payment of principal and interest guaranteed by well known land syndicate. Will discount.

COMMERCIAL CONSTRUCTION COMPANY
1141 Pacific Mutual Bldg.,
BRoadway 4060.

WE PURCHASE MORTGAGES & TRUST DEEDS

HAVE LARGE FUNDS AVAILABLE FOR SECOND LOANS
WILL LOAN MONEY TO BORROWERS DIRECT

VERY REASONABLE RATES
ALL LOANS CLOSED QUICKLY
PHONE VAndike 0125
B. F. NYSSEWANDER, JR.
ROOM 911, 649 S. OLIVE.
BANK OF ITALY BLDG.

WE LOAN ON MORTGAGES AND TRUST DEEDS AS COLLATERAL.

$870 DISCOUNT TRUST DEED
Will sell $2900 trust deed payable $40 a month including interest at 8% for $2030. Security new and beautiful 5-room Spanish type stucco home. 1 block from Manchester. Sold to responsible people.
ROBT. A. KLEIN & CO., INC.
3400 W. Slauson. VE. 6111.

TRUST DEED SACRIFICE

Have good T.D. on well located property in N.W. district, int. 8%, $650 discount for quick sale. Call after 6 p.m. BURBANK 440-M or 901 Elmwood ave. Burbank.

WILL (35% DISCOUNT) SELL $2200 trust deed, 8% int. Payable $50 per month, on new modern bungalow. Large lot. Good location. Good security. MURRAY & STEPHENS, 1115 Story Bldg. Phone BRoadway 3741.

I'LL sell $2750 T.D., for 20% off. Pays $35 and 7% monthly, all due 3 yrs., subj. to $4000 mtge. Beautiful house in Pasadena, just sold. Good moral risk. Call HAUN, OLympia 5421.

GET my offer before selling mortgages, trust deeds, contracts, my own funds. No escrow, no agents' commission or appraisement fee. CHARLES O. NOURSE, 1017 Title Ins. Bldg., 5th & Spring. VA. 5857.

FOR SALE—Trust deed $15,000 following $55,000 mtg. Guarantee, on 2-story brick stores & apts. on 100-foot lot Hollywood Blvd. corner, 1 block east of Western. 12% interest one year. TRinity 6249.

TRUST DEEDS wanted in exchange for income and business lots in Torrance. It will pay you to investigate this. 1001 FINANCIAL CENTER BLDG. TU. 3234.

10% DISCOUNT, $1500 trust deed, $35 mo. 8% interest, all due 8 mo. 2nd to $1500 1st mtg., secured by 4-room stucco house, value $450[illegible] 501 LAUGHLIN BLDG. TR. 1591.

THE following trust deeds, $735, $975, $1450, $1380, $2600, on new residences, now underpriced, by owners, ready to cash in at a book ...

MINES AND MINING—
Miscellaneous

I HAVE just returned from the Patagonia Mining District, Arizona, with several high-grade lead-silver properties for sale. Have maps, samples, etc. If interested, see me immediately. GEO. R. HAY, 412 Lissner Bldg. Phone MEtro. 1454.

WANTED—PARTNER, WITH $1500 TO ASSIST ME IN ORGANIZING TO DEVELOP BIG LEAD-GOLD-SILVER PROPERTY. GREAT VOLUME. RICH ORE IN SIGHT. MR. FULLER, 428½ S. SPRING.

MINE wanted, silver-lead, bond lse. Quick action. Miner, 1002 S. Grand

BUSINESSES

HOTELS, ROOM'G HOUSES
For Sale, Ex., Lease, Wanted

For Sale

60-40 TEN-YEAR HOTEL LEASE FOR SALE
MOST ATTRACTIVE HOTEL LSE. IN CAL. NEW HOTEL, OPENED 1ST NOVEMBER, SHOWING NICE PROFIT, NO RENT TO PAY, FINELY FURNISHED. OWNERS UNABLE GIVE IT THEIR PERSONAL ATTENTION. WONDERFUL OPPORTUNITY FOR MAN & WIFE TO OPERATE. BEST TRANSPORTATION IN LOS ANGELES.
SEE WILL L. COOPER
THE FRANK MELINE CO.,
706 S. Hill. TRinity 6451.

R. L. LANGER & CO.,
HOTEL AND APT.-HOUSE BROKERS, see us
Before you buy or sell.
LARGEST OFFICE IN LOS ANGELES. 542 Pacific Mutual Bldg.

40 RMS., nearly new, good furn. H.& C. water. West Side, 4 blocks to courthouse. Rent $250. Full price $2500 includes 3 last mo. rent. Owner. MAin 0680.

APARTMENT, 16 units, just completing and will give some one a good deal with my new plan. Ph. 590923. Or job. 1374 NO. VAN NESS.

FOR SALE, lease, hotel on Main st., 52 rooms, good lease, rent reasonable price, very low; this is the best buy in the city. Call MA. 6542.

15 ROOMS fine furniture, clearing $200 monthly; price $1000, only $500 down; real bargain. Cheap rent. Call 208 DELTA BLDG., 426 Spring.

14 RMS., all rented, home & income, completely furn. Fine Westlake loc. Sac. 1006 S. Alvarado.

10-RM. house full of boarders, newly furn., completely modern. Wilshire dist. For information call 582-089.

ROOMING house, excellent location, good lease, or will trade on real estate. 601 E. 4TH ST.

10 RMS. Hskpg. apts., furn. lse. Rent $60. Barg., $750. 3211 UNIVERSITY AVE.

9-RM. house, good loc. comp. furn. 1663 W. 25TH ST.

LEASE & furnishings of high-class boarding-hse. by ap. only. DU. 8347.

HOTEL, CENTRALLY LOCATED 45 ROOMS. 423½ S. SPRING ST.

For Lease

LEASE & furniture, 180 room hotel, $5.50 per room, 6½ yr. lease, will trade or sell reasonably. C. H. PAXSON, 530 W. 9th. TU. 7663.

APARTMENT HOUSES—
For Sale, Ex., Lease Wanted

For Sale

BUSINESS OPPORTUNITIES
Of Many Kinds

Miscellaneous

BUSINESS OPPORTUNITY
MAN OR WOMAN WHO CAN INVEST $10,000 AND WHO CAN QUALIFY WITH WHOLE OR PART TIME AS AN OFFICER OF COMPANY, IN A GOING BUSINESS CONSISTING OF MERCHANDISING AN ARTICLE OF EXCEPTIONAL PROVEN MERIT AND WITH UNLIMITED SALE POSSIBILITIES. IF YOU CAN QUALIFY WE CAN PROVE A WONDERFUL OPPORTUNITY AND ONE THAT WILL BEAR STRICTEST INVESTIGATION. GIVE NAME, ADDRESS & PHONE FOR APPOINTMENT. PRINCIPALS ONLY. ADDRESS V, BOX 226, TIMES OFFICE.

AN EASTERN mfg. co. have just opened their Western & Coast States office at 301 Taft Bldg., Hollywood, and want State & county mfg.'s agents to assist in marketing one of the most practical and needed inventions of the hour. 80% of car owners buy.
We have letters of indorsement from the U. S. Bureau of Standards and many large industrial firms, tire & auto mfgs.
We do not know you, but if you are capable of making $10,000 a yr. for yourself and handling a sales force, we would like to meet you. Write or call for appointment.
AIRLOX VALVE CAP CO.

GOOD BUSINESS, SMALL CAPITAL

Opportunity for middle-aged man to get into a profitable retiring business. Experience not necessary. Wonderful returns on small investment. See Mr. Arnold, 2326½ W. Washington, between 10 & 12 and 2-4 p. m.

UNUSUAL OPPORTUNITY
Exist to make money in 1926, building income property in selected location.
$1500 will finance a 4-family flat.
$5000 will finance a 20-unit court.
Plans are ready, building loans arranged. The investor takes title to property and shares 50-50 with builder. If interested see J. R. BRYAN, 5532 Melrose ave. GR. 6801.

$400 A MONTH CLEAR—
Two ladies or a man and wife can clear this much and more on an investment of $3500. Maybe some terms. In a wonderful little catering place on Western Ave. You will just have to see this to appreciate it.
W. S. RATTRAY & CO.
600 Title Ins. Bldg. 5th & Spring.

AN EXCEPTIONAL OPPORTUNITY
To a man of integrity, with from $25,000 to $50,000. We offer a connection in the finance business where he can handle own capital with perfect safety and be assured of a splendid return. Call in person at REALTY MORTGAGE CO., 208 W. 8th st., Room 702.

READ THIS
Local Mfg. Co., marketing a commodity which has a nation-wide market, requires a partner, active or silent, man or woman, with $5000. Net income to you $400 to $600 a month. Handle own money. HUmbolt 5972.

GOOD chance to invest in going wholesale meat concern. Either working or silent partner. Preferably a person with some knowledge of meat. Do not write if you cannot invest not less than $10,000. The investment is big and so are the profits. Address R, box 289, TIMES OFFICE

EXCEPTIONAL OPPORTUNITY
Auto agency, auto. ser., used cars, ...

BUSINESS OPPORTUNITIES
Of Many Kinds

In Alphabetical Order

AUTOMOBILE Agcy. handling Franklins, excellent reputation, going business, no used cars, cheap lease, fine territory, will stand strictest investigation. $2500 will handle. Address T, box 208, TIMES OFFICE.

AUTO wash rack for lease. No bonus. Reas. Best loc. in L. A. No competition. 3725 SUNSET BLVD.

AUTO repair shop, cheap rent, net profit $350 to $500 mo. Good location in Holly. 1653 N. Argyle.

AUTO repair shop for sale, fully equipped, good loc. $300 will handle. 1479 W. JEFFERSON.

BAKERIES, wholesale, doughnuts, good oppor. for cake baker, fully equipped, estab. trade, a sacrifice, terms. Retail in Westlake Park dist. average $80 a day. Good lease, you must see this one for a bargain and some others. CHAS. SCHULZ, Bakery Broker, 2129 9TH AVE. EM. 2943.

BAKERY—Aged, successful merchant retiring, offers small chain stores and factory below cost, 5 yr. average sales better than $200,000, four valuable leases in shopping district, productions can be doubled without additional investment. Address owner. 1326 BROADWAY, Oakland, Cal.

BAKERY, delicatessen & meat market concession in Venice Blvd. Pub. market. 1404-6-8 Venice Blvd. Call on premises. 1414 VENICE BLVD., or phone 74018.

BAKERY for sale in one of Southern Calif. best resort towns. Fully equipped. No reasonable offer refused. IDEAL BAKERY, Elsinore.

BAKERY opportunity, splendid place, small investment required. 1850 ECHO PARK AVE.

BAKERY doing good bus., good loc. Owner sick. 2313 W. PICO.

BAKERY, 1st class loc., reas. Call before 10 a.m. 4207 Beverly Blvd.

BAR & LUNCHROOM, BARGAIN. OWNER. 243 S. WESTERN AVE.

BARBER Shop, 3 chairs, best loc. furn. liv. rms. Tms. 4120½ S. Vmt.

BARBER shop, 2 ch. 3 yr. lse. Low rent. $650. 5212 SANTA MONICA

BARBER shop, $400 equip., for $800, $200 cash. BE. 9890. BARGAIN.

BATTERY shop, cars, etc., leased lot, side and rear Julian station, 2-room bldg. on main blvd., close in. $30. VA. 9321 or EM. 3655.

BATTERY STATION FOR LEASE
3 yrs., no bonus. 7751 Santa Monica

BATTERY station, good lease on busy cor. Must equip. 1059 W. Manchester

BATTERY SHOP IN HOLLY. SUPER STATION FOR LEASE. HE. 0596.

BEAUTY Shoppe, Wilshire dist., 5 booths, clearing $400 per mo. 3 mo. rent free. 5-yr. lease, barg. at $1950. 918 W. Santa Barbara ave.

BEAUTY shop, modern equipped, 6 booths. Best location in Hollywood. Sacrifice. Phone GL. 3049.

BEAUTY shop, fully equip., good lse. Here is chance to get money-maker. A bargain. 1661 W. Santa Barbara.

BEAUTY parlor, fully equipt., value $1000. Sac. acct. sickness. WA. 4515

BEAUTY parlor, $3000 shop for $2000. Living qtrs. Call owner. WA. 8569.

BROOM mfg. business, about $12,000 safest buy found, owner can show business, good for $1000 month profits. Sell at invoice. See IRVING TURNER, 253 S. Los Ang. st.

BUTCHER shop fixt. wanted, will trade lot for. BE. 2522, ask for LONG.

BUTCHER space in grocery & fruit stand, 4570 Santa Monica Blvd.

BUSINESS OPPORTUNITIES
Of Many Kinds

In Alphabetical Order

GAS Super Sta., Hollywood, cor. loc. new, best of everything. Dec. recpts., $4520, on gas, oil, greasing & washing. Very low rent & overhead. 3 units leased out. Long lse. No cash sec. Owner called east acct. legal matters, 1st time up for sale. Real money maker. Detail inf. 918 W. SANTA BARBARA AVE.

GAS SUPER STATION for lease to responsible party. Nothing to buy but stock about $150, and pay rent: doing real business. Should clear $350 month. Rents steam plant and battery shop for $110, cutting rent to near nothing. 1005 S. GRAND.

GAS STATION, lease & stock, $450
$1500 cash, $100 day bus. ...$2400
Blvd. sta., soft drinks, etc. ...$800
Super 10-yr. lse. handle for $2000
250 gal. day, rent $40. ...$1050
Graves & Co., 3653 S. Vermont.

GAS SUPER STA., 8-yr. lease, sublease, pays all expense, $700 to $1000 month net. Trial given, 8 pumps. Stucco bldg., 160 ft. frontage. Blvd. corner. 3416 SANTA MONICA BLVD.

GAS STATION, SUPER. Doing big bus. One of best loc. in city. Owner has other bus. to look after, must change loc. Total price $11,500, $3500 will handle. Or will exchange. HU. 3799.

GAS station for lease, just buy stock and take over business now doing $50 a day. Will give long lease at a low rent and give trial to prove the profits. 803 S. GRAND AVE.

GAS STATION
Fine cor., long lse. Good business. MUST SELL. No reasonable offer refused. Owner, 46TH & WESTERN.

GAS STATION, LARGE LOT, LONG LSE. TERMS. OWNER, 1420 E. 9.

GAS sta., cor., 338 gal. daily. Lse. Heavy traffic. 2575 VENICE BLVD.

GAS, super service, will sac. Need money. Est. bus. 2716 W. 1st.

GAS STA., woman owner, must sacrifice, small inv. 8923 S. VERMONT.

GEN. mdse. business in live San Joaquin Valley town. Average sales, $3000 mo., rent $40. Invoice $7500, fixtures, $1800. Cash price $6500. Phone OLympia 5562 or Call at apt. 10. 1021 W. MARIPOSA.

GEN. mdse., store location, no competition, busy loc., 25x50 rear space also. OWNER! 8464 S. State st., SOUTHGATE.

GENTS' furnishing business around $7000. Clean, well assorted merchandise, business established 5 yrs. Money maker, sell for $5500. See IRVING TURNER, 253 So. Los Angeles st.

GROCERYMEN ATTENTION!
S. W. Kohn, Auctioneer, sells Wednesday, Jan. 20 10 a. m. the entire large stock of staple groceries and costly fixtures of The Carlisle Public Market, 11946 South Main st. Cor. 120 st. Los Angeles. Rent very reas. Auctioneer's ph. AX. 3123.

GROCERY, MEAT & Vegetable mkt. High-class Wilshire loc. Long lease at reasonable rent. Doing good business. Stock invoice about $3500, fixtures at ½ value. Owner called east. Priced for quick sale. Call, ENBRISK, H. Jevne Co., 1340 E. 7th st.

GROCERY, Soda fountain, lunches, school store, none better in city. A real money maker, sell right on terms to suit. $1250 handles. Meat market in same place, long lease. Rent $30. Act quick. I am leaving Jan. 20. 3400 DAYTON AVE., own.

BUSINESS OPPORTUNITIES
Of Many Kinds

In Alphabetical Order

MILLINERY, liv. rms., furn. lse., terms. Lge. profits. 2580 W. Pico.

MILLIN. fur. liv. rms. lse. reas. est. bus. Ad. V, box 20, TIMES OFFICE

MUSIC store, large, good territory, fine loc. 12 miles S. L. A., on Vermont ave., only one in town. Business est., 3 yrs., good reasons for selling. GARDNER MUSIC CO., 941 Palm ave., Gardena.

NEWSPAPER near L. A. $3000 cash will handle. Address T, box 22, TIMES OFFICE.

ORANGE juice mill. Have 3, 80% profit. Can't handle. 214 E. 5TH ST.

PARTNER wanted for cap manufacturing business, which is long established and affords a big money making buy for a man of good standing and able to invest around $8000. See IRVING TURNER, 253 S. Los Angeles st.

PARTNER wanted to invest $5000 for one-half interest in manufacture of concrete building material. See H. PHILLIPS with Concrete Interlocking Tile Co. Factory, El Monte & Vineland sts., Baldwin Park, Cal. Phone Covina 64965.

PARTNER wanted by lady. Must have $1000. Will give ½ interest in well, live, established business, in busy location. Good lease. Will clear $75 each per week to start. Opportunity exceptional for large yearly income. Call 4 to 6 p.m. Hillcrest Hotel.

PARTNER wanted by well-known man to manage large beaut. furn. apartment-house or hotel; free rent, plus good salary and guaranteed profit. Requires $2500 to $5000 cash investment. Fully secured. Bank refs. Address S, box 354, TIMES BRANCH.

PARTNER WANTED—$500. Good estab. place, light work, easily learned; exper. unneces.; permanent and fine paying. Want steady man. Good weekly salary and share profits. 403 LANKERSHIM BLDG., 3rd-Spring.

PARTNER for estab. candy mfg. firm. I need a business man to give general assistance (candy exp. not nec.) ½ int. $1250; have well-estab. trade. Books open. 1005 S. GRAND

PARTNERS—5 men for active selling and manufacturing campaign, effective tire saving, doubles wearing life of tires. $2000 inv. Edward Schwerd, 1745 W. Slauson, L. A.

PARTNER—In or outside man wanted in estab. light mfg. bus.; earning $500 mo. now and can be largely increased with aid good man. ½ interest $1000. 354 S. SPRING, Rm. 813

PARTNER, ½ int. in good paying garage. Small investment. Exp. not nec. if willing to learn. Apply, OWNER, Apt. 3, 1317¼ W. Pico.

PARTNER wanted for office work with local mfg. co. $50 week to start. Also man for factory. Small investment. 257 S. SPRING, Room 285.

PARTNER, completely equipped cabinet shop, earning $500 month. Long lease, reasonable rent. Price $6700. 1005 S. GRAND.

PARTNER wanted for restaurant, good oppor. for live wire, easy terms. 4619 SANTA MONICA BLVD

PARTNER wanted by skilled mechanic in electrical business. Address V, box 285, TIMES OFFICE.

PARTNER FOR AUTO REPAIR SHOP. 3733 Halldale ave. VE. 4791

PARTNER—Gas sta., wash & grease rack. Need help. 4351 MONETA.

PARTNER, Scandinavian or German for small business. Ph. DU. 0799.

PARTNERSHIP for new bus. Must have new capital. 1971 S. Vermont.

BUSINESS OPPORTUNITIES
Of Many Kinds

In Alphabetical Order

WASH & grease rack ... busy auto ...

WASH & GREASE RACK ... HOLLY. SUPER ...

WASH and grease rack ... business. 1701 W. ...

WHOLESALE ... retail bus. Living ... oven. 5886 S. Central ...

BUSINESS OPPORTUNITIES
Wanted

WANTED— We have a ... eral store ... want other ... clients with ... RATTRAY & CO. ... Bldg., 5th & Spring.

CASH YOUR ... We have Cash ... No Sale—No ... We're selling ... GEORGE ... 400 Lane Mtg. Bldg.

IF YOU WANT to sell ... or secure a partner ... "WE ARE GO-GETTERS" SINCE 1911 ... Santa Barbara ...

BEAUTIFUL ... in Culver City ... varda ... unity $800 ... R, box 279, TIMES ...

PARTNER to buy ... terest in ... and ... Hotel Clark ... or 9 to 3 Friday.

I WANT a ... mfg. bus. ... selling ... full inf. ... Miramar Hotel ...

WANTED—... other business ... Address P, box ... BRANCH.

WANTED—... merit. ... Address ... BRANCH.

WANTED—... for 3 lots in ... Tex. 1 ... Address V, box ...

PROMOTER wants ... promote; ... business ... dress XV, box 26 ...

WANTED—ALL CLASSIFIED ADVERTISEMENTS FOR ... DAY TIMES MUST BE ... BEFORE 7:30 P.M. ...

WANTED to rent ... option to buy ... tion. 157 ...

WE finance and ... duction; patents ... you? Call ...

WE buy, sell and finance patents. SCIENTIFIC ... ASSN., 404 ...

PARTNERSHIP ... If you need ... 8833. ATLAS CO. ...

IF you want to sell your ... secure a partner ... ME. 6850. 605 S. ...

WANTED—Gas station ... GArfield 1093.

SANITARIUM ... dress S, box 464 ...

LEGALS

SATURDAY MORNING

[illegible]IVES HAND [illegible] TO LEAGU[illegible]

America to Fil[illegible] All Treaties

[W]orld Agreements Will b[illegible] Sent to Geneva for Use in Series of Pacts

[Off]icials Abroad Say Mor[illegible] Attention Now Given to [illegible] Communications

[BY] CABLE AND ASSOCIATED PRESS] GENEVA (Switzerland) Jan. 1[illegible] the United States government h[illegible] [no]tified the League of Nations th[illegible] [it] is willing to transmit to th[illegible] [Le]ague all treaties and other i[illegible] [inter]national agreements contract[illegible] [b]y the United States, and that [illegible] no objection to their inclusio[illegible] the League's treaty series.

The announcement means th[illegible] League's treaty series virtual[illegible] be completed, League officia[illegible] tonight. It also means th[illegible] treaties entered into by th[illegible] [Uni]ted States with Ecuador, Ru[illegible] Egypt, Afghanistan, Turk[illegible] [an]d Mexico, which likewise a[illegible] [non]members, can form a part [illegible] series.

The communication of the Uni[illegible] States made it clear that [illegible] [...] does not imply that [illegible]